

VOL. 35
\$10.00

2000



Manufacturing Co., Inc.

"The World's Largest Manufacturer of Photographic Backdrops and Props"

CP6487 • Shattered
Photographed by Kirk Voclair
Backdrop designed
by Cyndi Spurlin

To Our Customers and Friends,

Despite the ongoing recession currently affecting the marketplace, Denny Manufacturing Company continues to thrive and bring many new products to the photographic industry this year. Last year, we introduced our new backdrop material "Freedom Cloth™" which was a resounding success. Denny Freedom Cloth™ continues to be one of the greatest new products ever to be introduced to the Professional Portrait Market. We have added many new backdrop designs this year to include Hand-Painted and Computer Painted Designs. Most designs can be produced on Freedom Cloth™ and other materials we offer depending on your needs.

I am extremely excited about our new line of Studio Lighting, "Safari Luminations™". These new lights are simple, reliable and can be used inside or outdoors since they have AC/DC capability. The patented "Zebra Soft Box™" line is foldable and operates similar to an umbrella for ease in setting up.

For nearly 38 years, we have taken great pride in our product quality and customer service. There is such great value in our products, and to back that up we have the best customer service in the industry. If you are not happy, we are not happy, and we will go to great lengths to rectify any problem you may have. I personally guarantee your satisfaction or your money back!

I hope you like our new catalog and the many new products we have to offer. Please give one of our friendly sales associates a call, or visit us on the web at www.dennymfg.com. Have a great year and we thank you for your business.

Best Wishes,

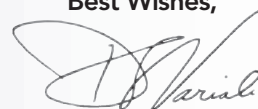

Denny Variali
Chairman and CEO



On the cover: CP6487, Shattered, as photographed by award-winning photographer Kirk Voclair. Since opening Kirk Voclair Photography in 1987, Kirk quickly grew into his area's most creative and innovative photographer and has received countless awards. In addition to his decades of distinguished work as a photographer,

Kirk is also the owner of the famous online community know as the Pro4uM.com. The Pro4uM is an educational site for professional photographers only. Over 1 million pages are looked at every month! Check it out at <http://www.pro4um.com>.

"I've been using Denny backdrops now for over 20 years," Kirk says. "The very first backdrop I ever owned was a Denny backdrop and I still use it today. They always photograph so well and they have contributed to my success over the year. The quality and service is next to none, I highly recommend them."



**REGISTER ON OUR
WEBSITE TO RECEIVE
NOTIFICATIONS OF
SPECIAL E-MAIL
OFFERS EVERY WEEK.**

WWW.DENNYMFG.COM



Aerial shot of Denny Manufacturing Co., Inc.



The name Denny Mfg. Co., Inc., as well as the actual backdrops are copyrighted for our protection. Unlawful use of backdrops is prohibited. Our name, product name or backdrop may not be used or reproduced, projected, publicly displayed or used in any way without express written permission from Denny Manufacturing stating usage permitted and payment agreed upon. This includes any digitalization or synthesization of the backdrop or any other material by use of computer or any other method or means without the express written permission of Denny Manufacturing. Should permission be granted, all copyrights in and of altered version of the backdrop shall remain with Denny Manufacturing Company.

WHAT YOU'LL FIND INSIDE...

HAND-PAINTED BACKDROPS

Our Hand-Painted backdrops are at a quality level all their own. After 38 years of experience, we've mastered creating the perfect Hand-Painted replicas everytime. We have mastered the most delicate of color changes in our Old Masters, Solids, Splashes and Muslins. All together, our series of Hand-Painted backdrops are sure to please.

COMPUTER PAINTED BACKDROPS

NEW! **Denny Freedom Cloth™** backdrops! After years of research to find a lightweight, wrinkle-resistant fabric similar to muslin, we have found the special material! In addition to this fabulous new material, the Computer Painted backdrops are available in a canvas-like material called "Supercloth" as well as a TwistFlex™ Portable Backdrop.

SPECIALTY BACKDROPS

In addition to our Hand-Painted and computer painted backdrops, we offer a large selection of unique fabrics and papers. We carry several support systems from which you can choose your best fit. These backdrops, support systems and miscellaneous items can help your studio function at its best.

ARE THOSE COLORS FOR REAL?

Yes, as accurate as humanly possible. There are several factors we must take into account when printing images that need to be as accurate as possible. We work closely with the best printer we've found, and do everything we can do to ensure accurate colors. However, please keep in mind the factors we cannot control such as, the storage of your catalog and the lighting by which you're viewing the catalog.

OUR SINCEREST THANKS...

We would like to extend a sincere thanks to the professional photographers who contributed to this year's catalog. They include: Bill Abey, Aaron Adams, Robert Alvarado, Joe Bailey, Clay Blackmore, Don Blair, Gary Blair, David Brown, Laura Cantrell, Ann Cessna, Jordan Chan, Cody Clinton, Marcelino Costa, Lane Crabtree, Mike Daniels, Jessica Dittmer, Victor Doran, John Earl, Rex Enochs, Lew Everling, Anthony Fiocco, Vicki & Dennis Fisher, Hanson Fong, Patty Fox, Mike Fulton, Alexian Gardner, Colleen Gonsar of Colleen & Co., Andy Gould, Jeff Gump, Cynthia M. Guthrie, Jeff & Kathleen Hawkins, Jennifer Hillenga, Darty Hines, Carol Holt, Lisa Jennings, Dave Junion, Tim Kelly, Julie Klaasmeyer, Tony Licata, Eduardo Machado, Phil Maland, Tammy Mars (Gallery La Roux), Karen McKenzie, Memorable Images, Lisa Jane Murphy, Becca Nae, Mike Nall, Dave Newman, Monte Nowak, NSGX Studio, Annette Ochs, Diana Oliver, Troy Pearson, Kimberly Phillips, Ed Pierce, Nancy Poole, Cindy Pruitt, Don Puckett, John Rapier, Toni Riales, Suzy Roberts, Ralph Romaguera, James Schmelzer, Valerie Tabor Smith, Cyndi Spurlin, Sonya Swain, Jennifer Turner, Kirk Voclair, Beverly and Tim Walden, Nikki Williams, Sharon Wilson, John Woodward, and Monte Zucker.

WHAT DOES THE Q MEAN?

Denny's QuickShip symbol is placed on our most popular backdrops that are kept in stock. All 7'x8' Old Master backdrops are available as a quickship, the Master Muslins are available in the 10' x 24' size only, and the TwistFlex™ are available in 6' x 7' size only. These sizes can be shipped from our warehouse within 2-3 business days of order placement.

TABLE OF CONTENTS

COMPUTER PAINTED BACKDROPS.....	2-41
NEW! Freedom Cloth™ Backdrop Information (CPM).....	2
Extreme Computer Painted Backdrops (CP).....	4-15
Computer Painted Sports Backdrops (CP).....	16-19
Computer Painted Scenic Backdrops (CP).....	20-35
Computer Painted Holiday Backdrops (CP).....	36-40
CP Wide Backdrops, On Location Shoots, Unique Custom Backdrops Information.....	41
HAND-PAINTED BACKDROPS	42-64
Old Master Backdrops (OM).....	42-63
Mirror Gloss	63
Solid & Splash Backdrops	64
Gel Coloring.....	65
THE DENNY MASTERS COLLECTION	66-69
TWISTFLEX™ BACKDROPS.....	70-77
TwistFlex™ Muslin Backdrops (TM).....	70-76
TwistFlex™ Options & Packages	77
MUSLIN BACKDROPS	78-95
Master Muslin Backdrops (MM).....	79-84
Stonewash (STM) & Solid (MS) Muslin Backdrops	85
Quickship Dyed Cloudscape Muslin Backdrops	86-87
Quickship Hand-Painted Old Master Muslin Backdrops	88
Quickship Hand-Painted Scenic Muslin Backdrops	89-91
Quickship Crinkle Muslin Backdrops	92
Quickship Dream Cloth Backdrops.....	93
Muslin Track System & Accessories.....	94-95
DENNY SCENIC DESIGN	96-133
Denny Scenic Design Sets.....	97-117
Denny Scenic Design Props	118-122
Denny Scenic Design FlexTex™ Backdrops	123-133
PROPS & ACCESSORIES.....	134-153
Child's Props (Buggies & Carriages, Carousel Horses, Tricycles, Etc.).....	135-139
Outdoor (Rocks, Stumps, Pier, Bridge, Piling Sets, Fences, Etc.)	140-143
Posing Props, Kneelers, Stands, Stools & Tables	144-145
Wicker (Swings, Chairs, Lounges & Rockers).....	146
Baby Posers, Fur, Blankets & Tub	147
Child's Furniture	148
Adult Furniture.....	149
Columns, Benches, Banisters, Posing Shapes, Urns & Pedestals.....	150-151
Numbers & School Props.....	152
Senior Rivet Letters & Numbers	153
Holiday Props.....	153
STUDIO EQUIPMENT & SPECIALTY PRODUCTS.....	154-167
Digital Backdrops On CD & Chroma-Key Backdrops.....	155
White Vinyl, Photo Black, Crystal Blocks, Seamless Paper & Mylar	156
Backdrop Stands & Accessories	157
Backdrop Carrying Cases (Muslin, TwistFlex™ & Canvas)	157
Lift Systems (Manual, Wall & Ceiling Mount Available).....	158-161
Colored Gels, Fog Machine, Pattern Projector	162
Reflectors	163
Camera Accessories.....	164
Light Stands	165
Umbrellas, Light Cube Kit & Denny Rail System	166-167
SAFARI LUMINATIONS.....	168-173
Zebra Studio Flash	169
Zebra FOLDABLE Softboxes	170
Softbox Light Grids.....	171
TriCoast Off Camera Flash Box.....	171
Zebra Zap-Pac™ DC Power Pack	172
Studio Flash Accessories.....	172
Safari Luminations Light Kits.....	173
CLASSICAL ACCESSORIES	174-179
PERSONALIZED PHOTO GIFTS by DENNY NOVELTY.....	180
ORDERING & PRICING INFORMATION	181-185
Return Policy & Rush Services.....	181
Shipping Information	182
Hand-Painted Canvas, Computer Painted & Freedom Cloth™ Backdrop Pricing	183
Muslin Backdrop Pricing	184
TwistFlex™, Window-shade, Chain Drive & Kwik Change Pricing	185

CP6468 & CSTEPS-1
Lisa Jane



Computer Painted

CP6425
Julie Klaasmeyer



CP6400
Eduardo Machado Studio



CP6462
TriCoast Photography



Freedom Cloth™

“WRINKLE-FREE”* BACKDROPS!

For years, the muslin backdrop has been versatile primarily because of portability. Photographers, the world over have expressed an interest in a backdrop that is “Wrinkle-Free.”* Now, Denny Manufacturing is proud to offer the first “Wrinkle-Free”* backdrop, FREEDOM CLOTH™!

Years of research & development have resulted in the perfect combination of equipment and fabric to produce this exciting backdrop product. Freedom Cloth™ introduces a new realm of possibilities for fixed and portable backdrops!

www.dennymfg.com

800.844.5616

Why Choose Freedom Cloth™?

- Wrinkle-Free!*
- Extremely vibrant colors like never before!
- Machine Washable
- Dryer & Steamer safe
- Colorfast
- Muslin-like Fabric, but more durable than muslin.
- Most Denny Designs are available on FREEDOM CLOTH™.
- Up to 10' Wide

*After extended periods of storage, some wrinkles may occur. These are easily removed via steam or dryer and most will not appear in the photograph.

See page 183 for pricing information.



CP6487 • Shattered



CP6485 • Route USA



CP6400 • Running Water



CP6454 • Mansfield

Extreme Computer Painted Backdrops

Our "Extreme" Computer Painted backdrops are in high demand with Senior clientele. Many photographers are pleased with their increase in revenue after offering these cool and brilliant backdrop designs! Purchase one today and your clients will continue to visit your "hip" studio!



CP6206 • Abstraction



CP6300 • Miro



CP6301 • Rothko

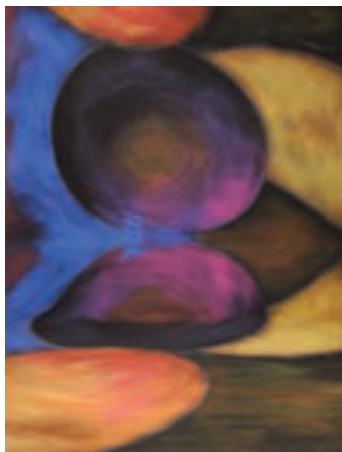

CP6302 • Gravele

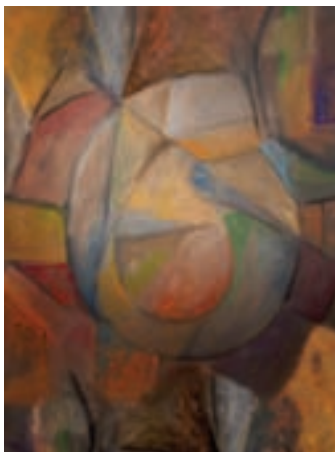

CP6315 • Shapes



CP6316 • Caruso

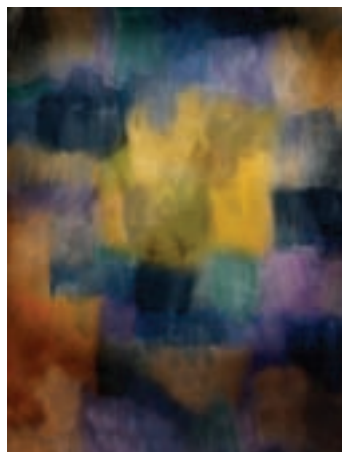

CP6318 • Falling Palette

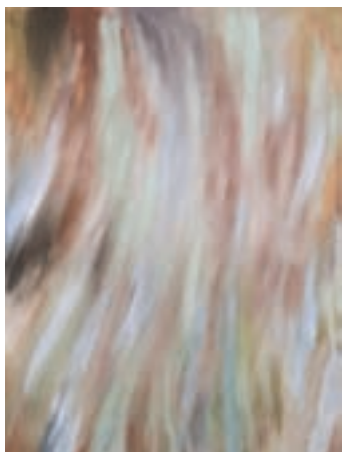

CP6322 • Smoked Ash



Colleen & Co.



Colleen & Co.



CP6376 • Prismatic

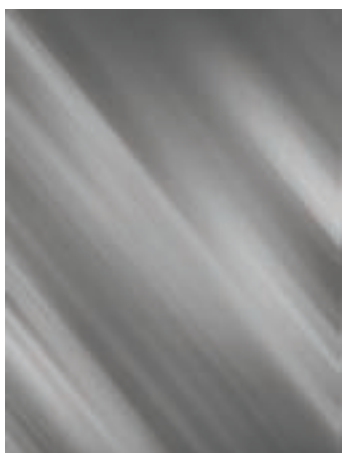

CP6381 • Graymatic



Colleen & Co.

CP6383 • Paranoia



CP6383 • Paranoia



CP6384 • Manic

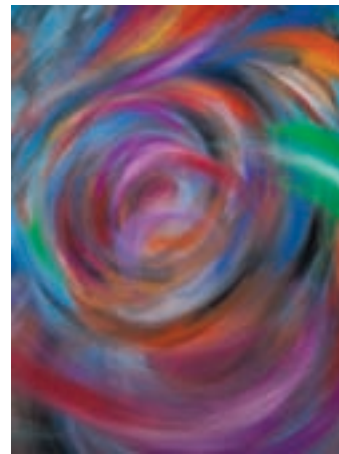

CP6384 • Manic

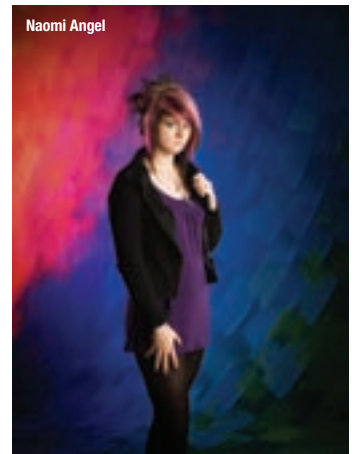

CP6385 • Dementia



CP6385 • Dementia

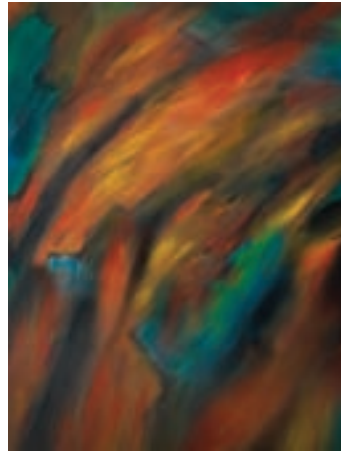

CP6387 • Pragmatic



CP6388 • Hypnotic



CP6390 • Psychotic



CP6391 • Foamatic



CP6391 • Foamatic



CP6392 • Schizophrenic

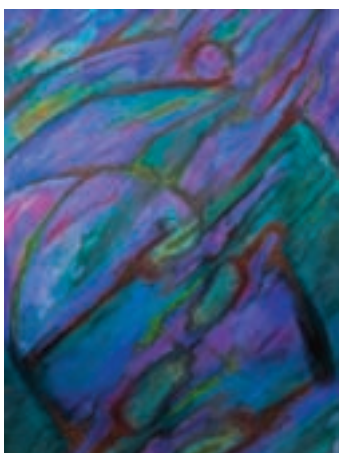

CP6392 • Schizophrenic

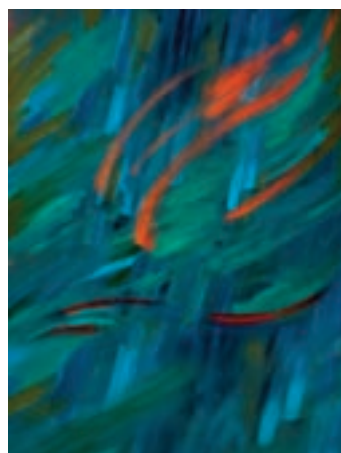

CP6394 • Illusion

Computer Painted Backdrop Material.

All Computer Painted backdrop designs are available in the following backdrop materials.

- Freedom Cloth™* (CPM) - "Wrinkle-Free" Muslin-like
- Super Cloth (CP) - Canvas-like
- TwistFlex™ (CPTM) - Compact, light-weight & portable Freedom Cloth™

* Most Denny Hand-Painted designs are available on Freedom Cloth™. Ask our friendly sales representatives for details.



CP6400 • Running Water



CP6400 • Running Water



CP6404 • Arctic

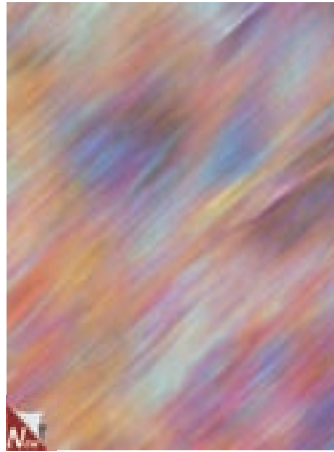

CP6405 • Pastel Burst



CP6406 • Zodiac



CP6407 • Textured

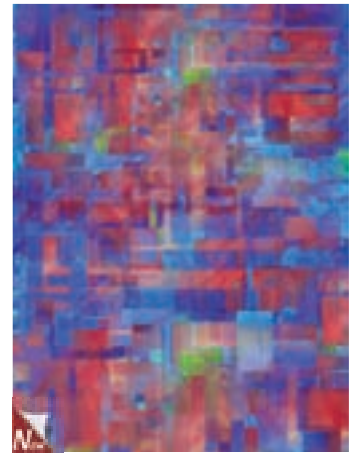
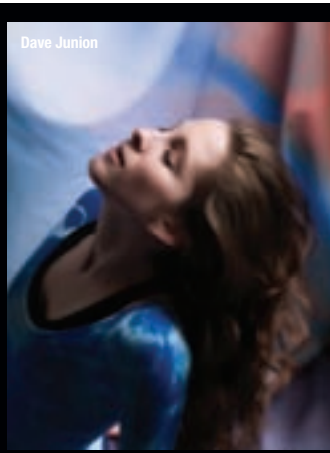
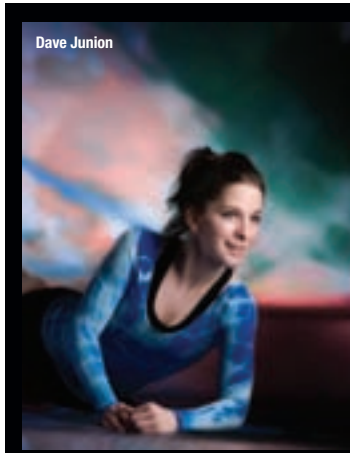

CP6408 • Plaids



CP6409 • Oasis



CP6409 • Oasis

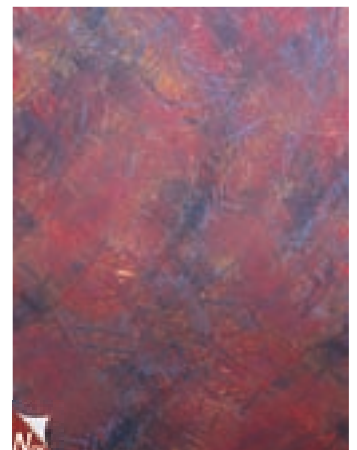

CP6410 • Radiation



CP6411 • Sunburst

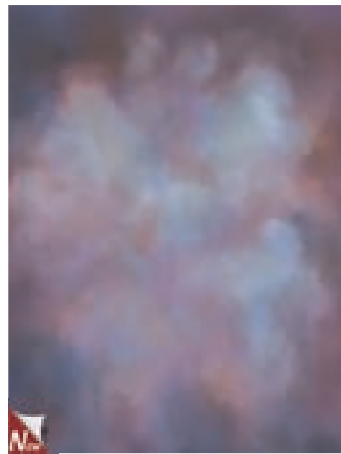

CP6414 • Sedona

Freedom Cloth™ Backdrops!

- Wrinkle-Free!*
- Extremely vibrant colors like never before!
- Machine Washable
- Dryer & Steamer safe
- Colorfast
- Muslin-like Fabric, but more durable than muslin.
- Most Denny Designs are available on FREEDOM CLOTH™.
- Up to 10' Wide

See page 3 for more info.

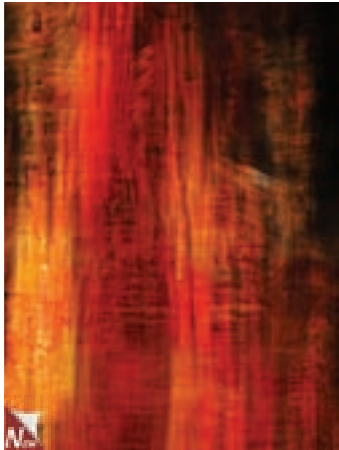

CP6421 • Guglieamo



TriCoast Photography



TriCoast Photography

CP6421 • Guglieamo



CP6419 • Flaminio



CP6420 • Livorno



Nancy Poole Photography

CP6422 • Amedeo



Phil Maland

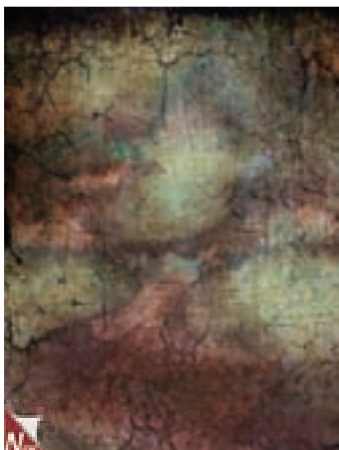

CP6422 • Amedeo



CP6423 • Dante



Patty Fox
Shown with blue gel.

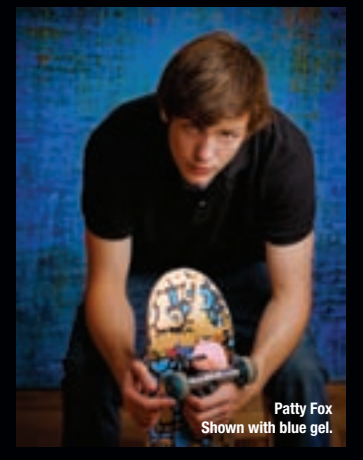

Patty Fox
Shown with blue gel.

CP6423 • Dante



CP6424 • Garsin

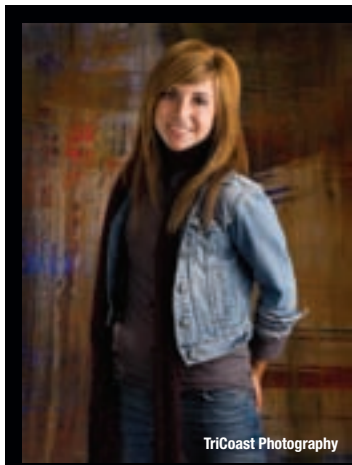

TriCoast Photography



TriCoast Photography

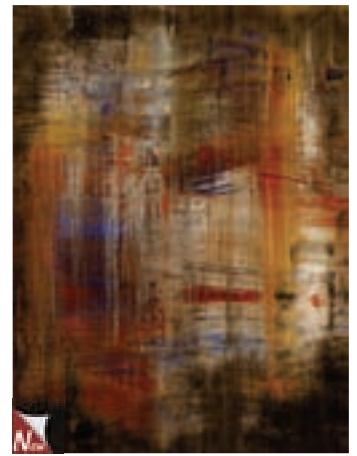

CP6425 • Helter Skelter



Dave Newman

CP6426 • Mondrain



TriCoast Photography

CP6425 • Helter Skelter



CP6426 • Mondrain



Kirk Voclairn

CP6427 • McKenzie

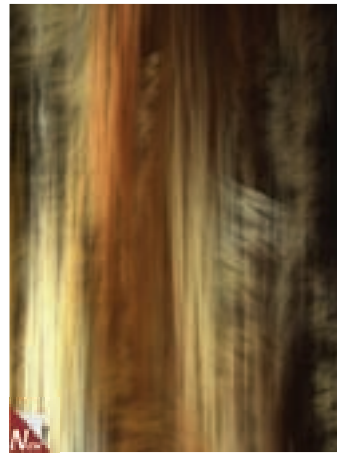

CP6427 • McKenzie



Dave Junion

CP6428 • Jaffe



CP6428 • Jaffe



CP6429 • Hockaday



CP6430 • Lucent



TriCoast Photography

CP6431 • Benson



CP6431 • Benson



Nancy Poole Photography

CP6432 • Poole



CP6432 • Poole



Bill Abey

CP6433 • Vertigo



CP6433 • Vertigo



CP6434 • Francois



CP6435 • Combustion



CP6436 • Mardonis



CP6436 • Mardonis



CP6437 • Paulino

FOR PRICING & ORDERING INFORMATION, SEE PAGE 183

Freedom Cloth™ Backdrops!

- Wrinkle-Free!*
- Extremely vibrant colors like never before!
- Machine Washable
- Dryer & Steamer safe
- Colorfast
- Muslin-like Fabric, but more durable than muslin.
- Most Denny Designs are available on FREEDOM CLOTH™.
- Up to 10' Wide

See page 3 for more info.



CP6438 • Capezio

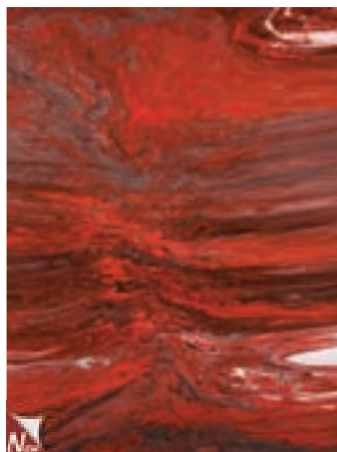

CP6439 • Bolgadi



CP6440 • Machado



CP6441 • Vesci



CP6442 • Motherwell

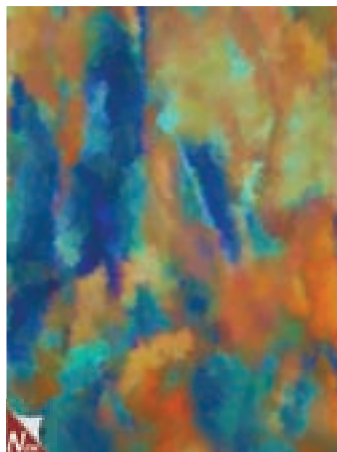

CP6444 • Colby

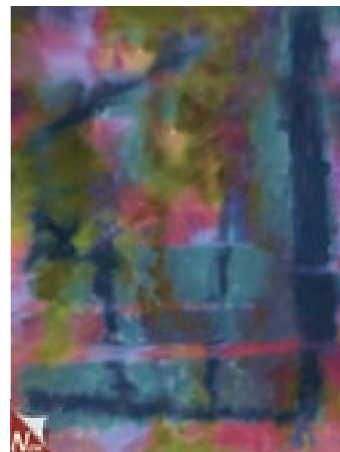

CP6446 • Monsour



CP6460 • Abalone



CP6461 • Rimose



CP6462 • Laelia Trail



CP6461 • Rimose



CP6462 • Laelia Trail



CP6463 • Opalescence



CP6464 • Bobbins



CP6464 • Bobbins



CP6465 • Tarsna



TriCoast Photography



TriCoast Photography

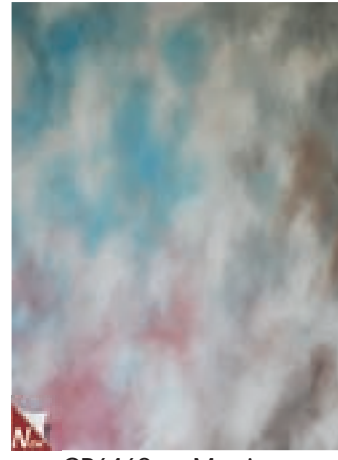

CP6469 • Mystique

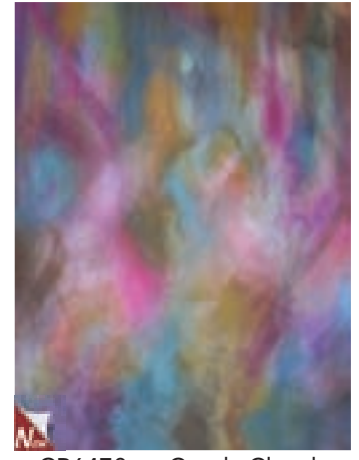

CP6470 • Candy Clouds



TriCoast Photography

CP6465 • Tarsna



CP6471 • City Streets



CP6472 • Hallucination

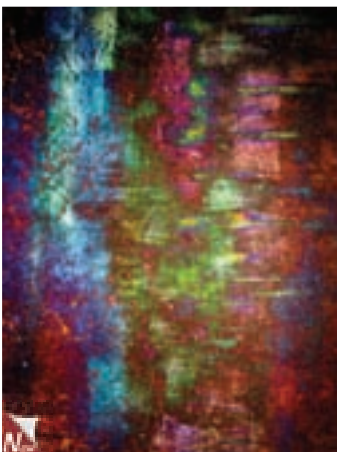

CP6474 • Raoul's Sheetcake



CP6475 • Porpoise Remix



CP6479 • Blue Rain

Computer Painted Backdrop Material.

All Computer Painted backdrop designs are available in the following backdrop materials:

- Freedom Cloth™* (CPM) - "Wrinkle-Free" Muslin-like
- Super Cloth (CP) - Canvas-like
- TwistFlex™ (CPTM) - Compact, light-weight & portable Freedom Cloth™

* Most Denny Hand-Painted designs are available on Freedom Cloth™. Ask our friendly sales representatives for details.

Freedom Cloth™ Backdrops!

- Wrinkle-Free!*
- Extremely vibrant colors like never before!
- Machine Washable
- Dryer & Steamer safe
- Colorfast
- Muslin-like Fabric, but more durable than muslin.
- Most Denny Designs are available on FREEDOM CLOTH™.
- Up to 10' Wide

See page 3 for more info.

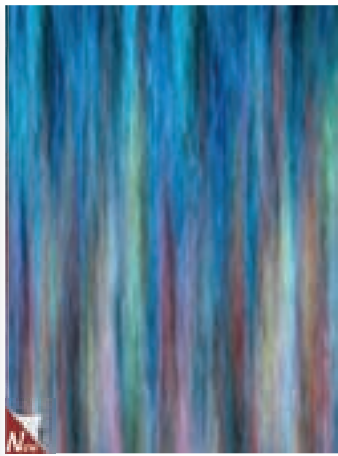

CP6481 • Nebulous

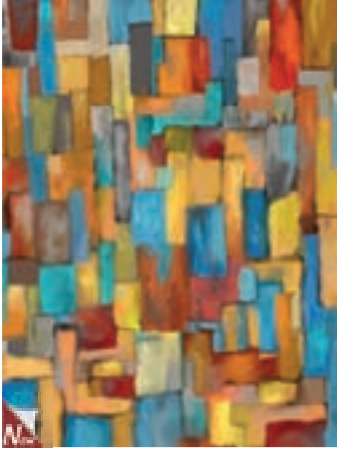

CP6482 • Patchwork



CP6487 • Shattered



CP6487 • Shattered



CP6488 • Color Pattern



CP6488 • Color Pattern

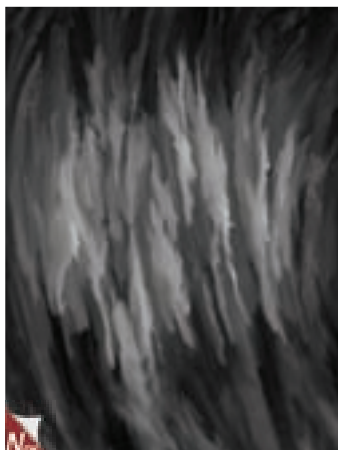

CP6489 • Phantasm



CP6489 • Phantasm with Yellow Gel



Aaron Adams

CP6490 • Red Mist

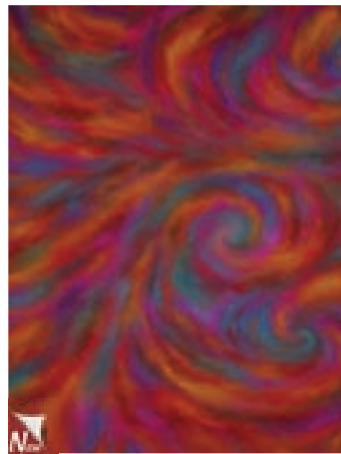

CP6490 • Red Mist



Jen Hillengas

CP6491 • Marshlight



CP6491 • Marshlight



CP6492 • Stone Work



CP6493 • Forest Reflection



CP6494 • Assimilation



Janice Lane Crabtree

CP6495 • Distortion

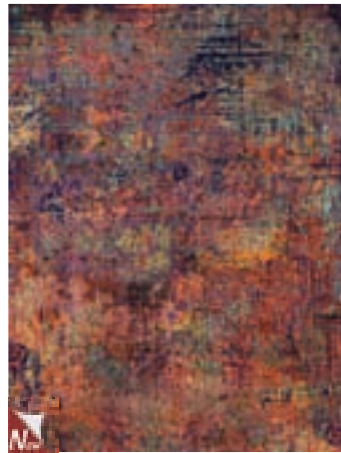

CP6495 • Distortion



CP6496 • Pastel Dusk



CP6496 • Pastel Dusk

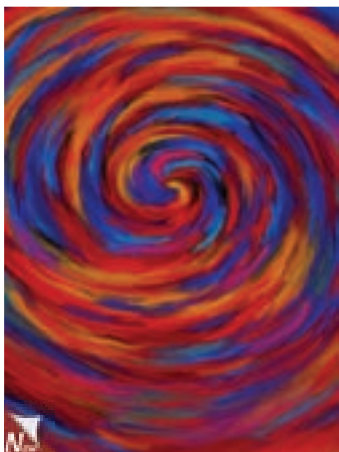

CP6497 • Intensity



CP6498 • Impressionism

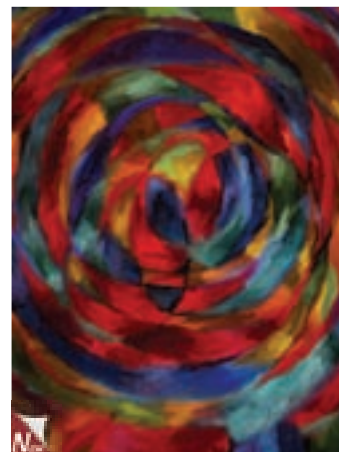

CP6499 • Kaleidoscope

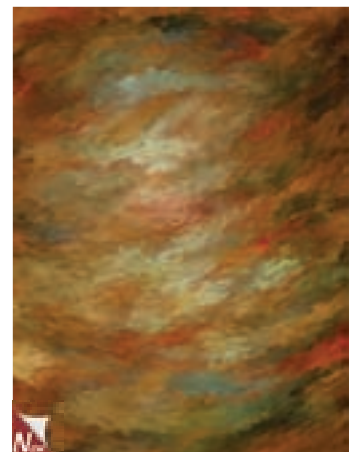

CP6500 • Desert Sands



CP6501 • Candy Swirl

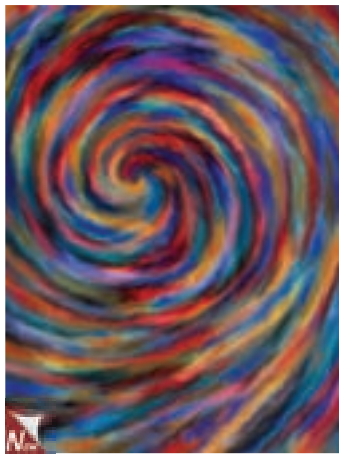

CP6501 • Candy Swirl

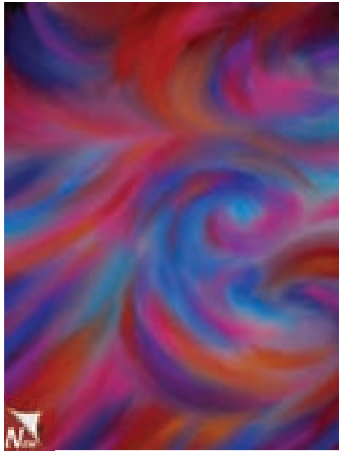

CP6502 • Pastel Mist



CP6503 • Color Wheel



CP6513 • Green Tile



CP6513 • Green Tile



CP6514 • Tan Tile



CP6515 • Brown Tile



CP6516 • Purple Rain



CP6516 • Purple Rain

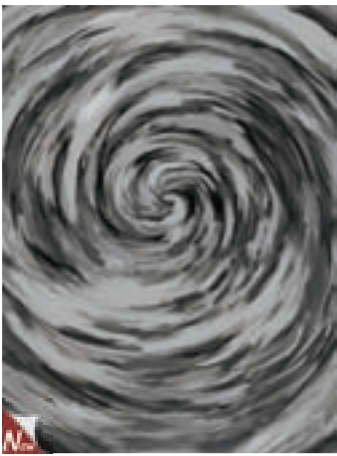

CP6517 • Eye of the Storm



CP6518 • Garden Pattern



CP6521 • With Honors



CP6519 • Royal Black



CP6520 • Royal Red



CP6522 • With Distinction



CP6521 • With Honors



CP6522 • With Distinction

Freedom Cloth™ Backdrops!

- Wrinkle-Free!*
- Extremely vibrant colors like never before!
- Machine Washable
- Dryer & Steamer safe
- Colorfast
- Muslin-like Fabric, but more durable than muslin.
- Most Denny Designs are available on FREEDOM CLOTH™.
- Up to 10' Wide

See page 3 for more info.

Computer Painted Sports

Need a convenient way to photograph your athletic clients? Collect a variety of sports-themed backdrops to help you achieve your photography goals. Avoid "rainy day" shoot cancellations by offering one or more of our realistic computer-painted sports backdrops. Ask one of our friendly sales representatives which backdrops are available in wide format. See page 41 for more information about wide-format backdrops for team or large group photography.



CP201 • Football

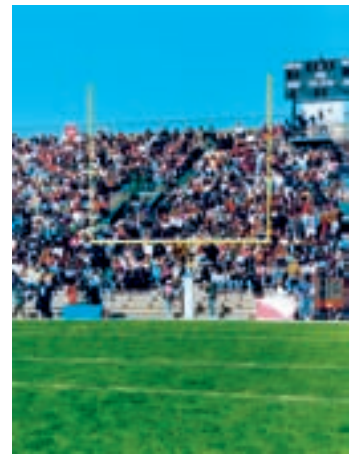

CP201 • Football

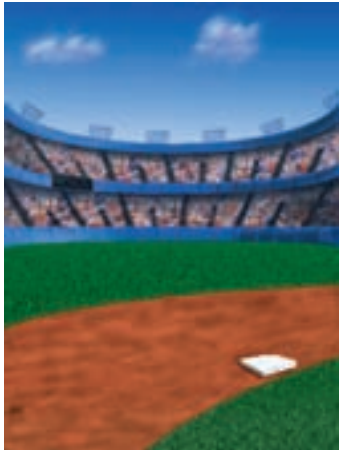

CP203 • Big League



CP204 • Basketball



CP206 • Baseball



CP207 • Soccer

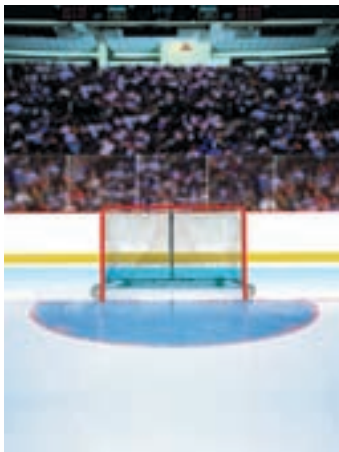

CP208 • Hockey



CP910 • Touchdown



CP911 • Basketball Jam

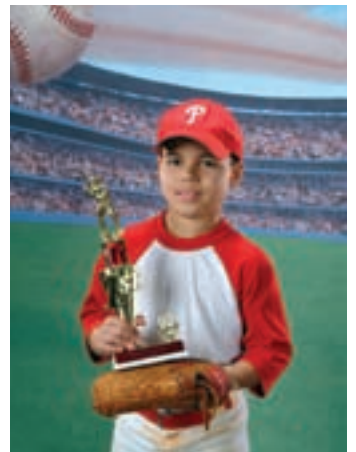

CP912 • Home Run



CP912 • Home Run



CP912F • Pigskin



CP2111 • All-American



CP2111 • All-American



CP2112 • Major League



CP2167 • Sky B-Ball

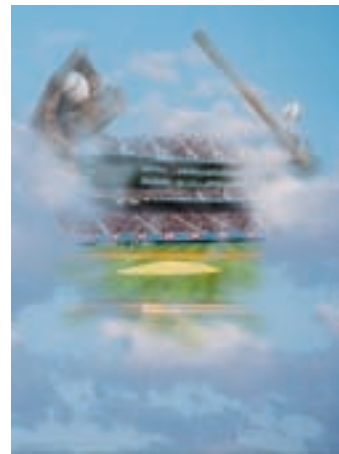

CP2169 • Field of Dreams

Computer Painted Backdrop Material.

All Computer Painted backdrop designs are available in the following backdrop materials.

- Freedom Cloth™* (CPM) - "Wrinkle-Free" Muslin-like
- Super Cloth (CP) - Canvas-like
- TwistFlex™ (CPTM) - Compact, light-weight & portable Freedom Cloth™

* Most Denny Hand-Painted designs are available on Freedom Cloth™. Ask our friendly sales representatives for details.

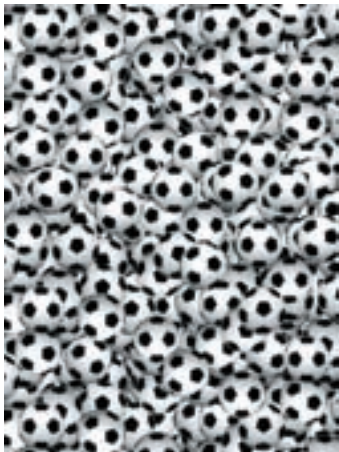

CP6020 • Soccer Balls

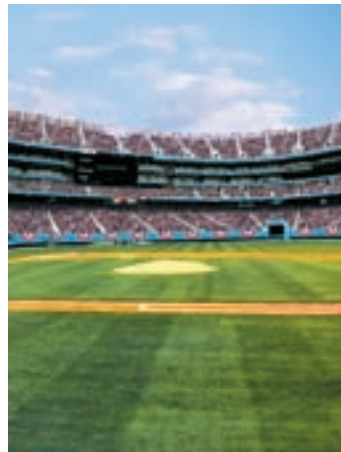

CP6024 • Play Ball



CP6099 • Free Throw



CP6025 • Ovation



CP6099 • Free Throw



CP6104 • Outfield



CP6104 • Outfield

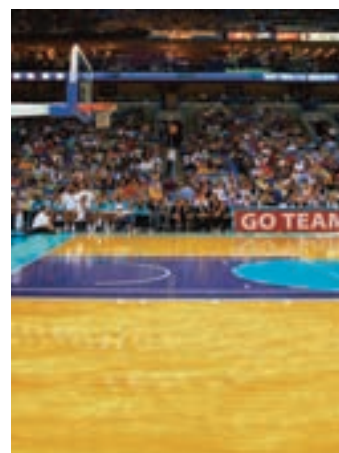

CP6105 • Three-Point

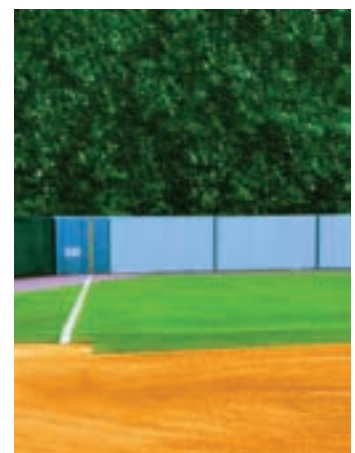

CP6106 • Line Drive



CP6107 • Minor League



CP6146 • All-Around Sports



CP6146 • All-Around Sports



CP6164 • The Dugout



CP6165 • Local Field



CP6165 • Local Field

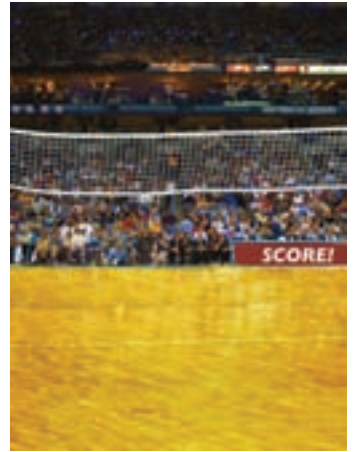

CP6166 • Team Volley



CP6172 • Heritage Goal



CP6181 • Crowded Goal



CP6210 • Face Off



CP6235 • Gould Field



CP6235 • Gould Field



CP6265 • Gump Field

Bill Abey



CP6333 • First and Ten



CP6285 • Batter Up



CP6285 • Batter Up



CP6333 • First and Ten

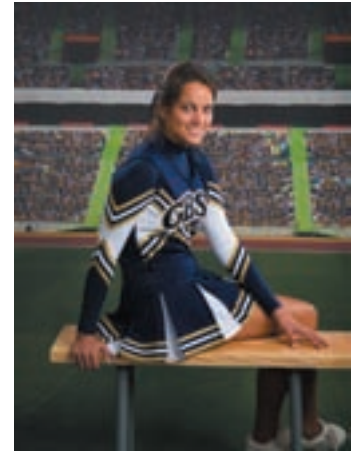

CP6382 • Field of Dreams



CP6382 • Field of Dreams



CP 6525 • American Soccer



CP6526 • Soccer Crowd



CP6527 • American Stadium



CP6528 • Stadium



CP6529 • American Football



CP6530 • Football Stadium



CP6531 • Futbol

Computer Painted Scenics



CP104 • Stained Glass

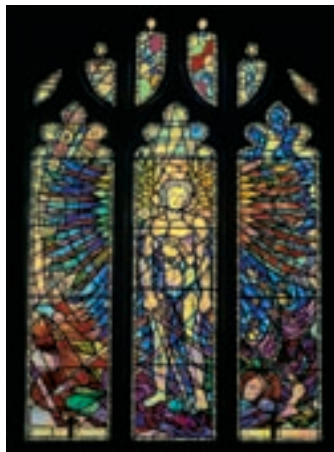

CP104 • Stained Glass



CP101 • Neon Brick

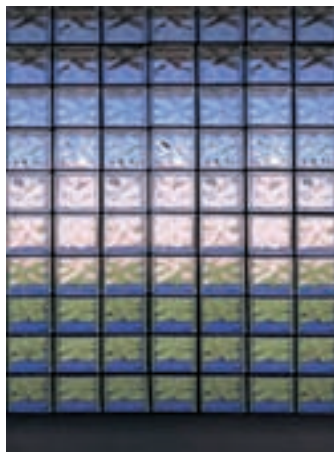

CP102 • Glass Blocks

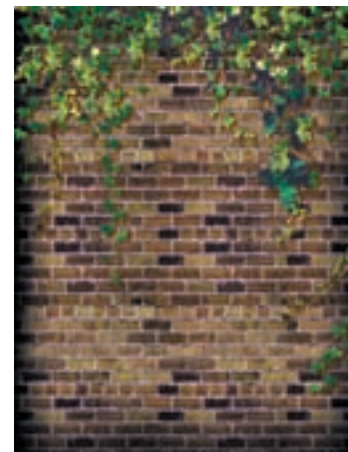

CP110 • Ivy Brick



CP111 • Classic Bookcase



CP111 • Classic Bookcase

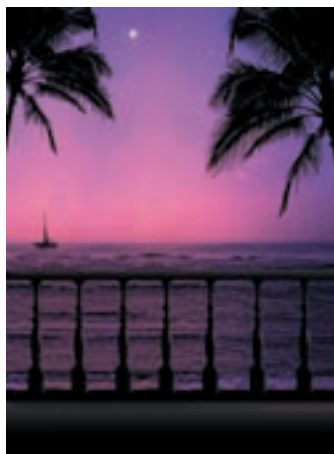

CP304 • Beach View



CP306 • Tropical Beach



CP307 • City Night



CP310 • Harbour Night



CP405 • Sky Scape



CP405 • Sky Scape



CP417 • Scholar



CP428 • Tulips



CP431 • Tranquil



CP432 • Lakeview



CP436 • Oak Tree



CP438 • Garden Steps



CP502 • America



CP507 • Rainbow



CP804 • Sugar Sands



CP819 • Starlight



CP823 • Blue Hawaii

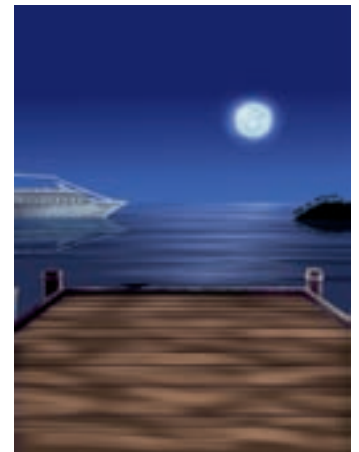

CP825 • Moonlight Bay



CP835 • Gazebo Lawn



CP836 • Child's Room

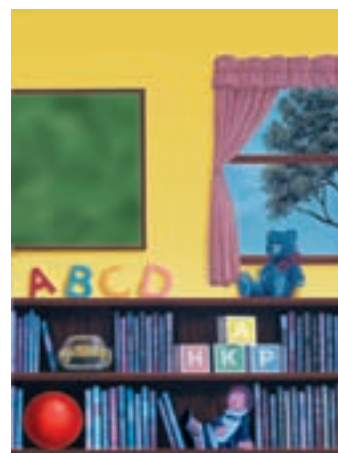

CP836 • Child's Room

Freedom Cloth™ Backdrops!

- Wrinkle-Free!*
- Extremely vibrant colors like never before!
- Machine Washable
- Dryer & Steamer safe
- Colorfast
- Muslin-like Fabric, but more durable than muslin.
- Most Denny Designs are available on FREEDOM CLOTH™.
- Up to 10' Wide

See page 3 for more info.



CP838 • Easter Spring



CP840 • Easter Religious

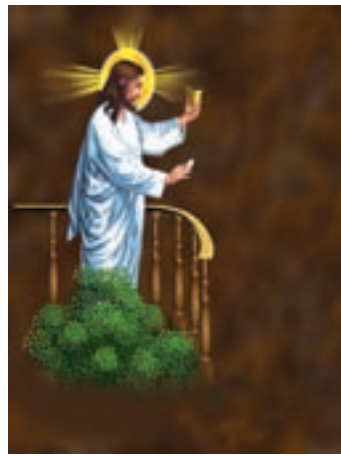

CP840 • Easter Religious



CP843 • Computer Class



CP844 • Woodland



CP846 • Senior Burst

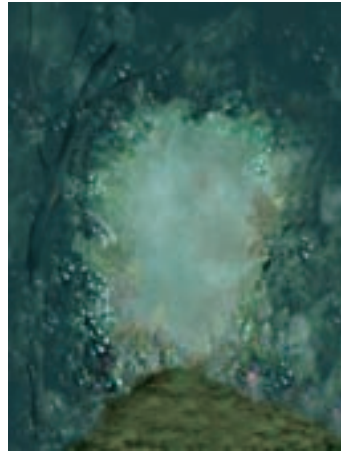

CP854 • The Path

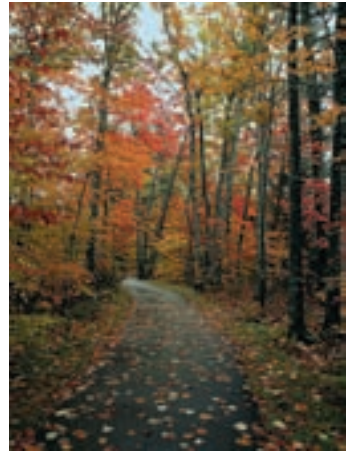

CP908 • Autumn Lane



CP927 • Fall Court



CP1000 • Titanic



CP2015 • Rose Garden



CP2015 • Rose Garden



CP2024 • Gulf Shores



CP2108 • Fairy Forest



CP2108 • Fairy Forest

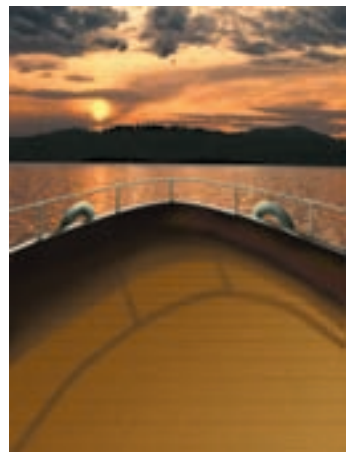

CP2113 • Ship's Bow



CP2115 • Archway Path



CP2138 • Stone Pathway



CP2143 • Southern Classic



CP2160 • Wooden Wall



CP2174 • Courtyard



CP2218 • Ferro Hall



CP2218 • Ferro Hall



CP2217 • Patriot



CP2219 • Playbrary



CP6003 • Neighbors



CP6031 • Ivy Brick



CP6035 • Bellingrath

Computer Painted Backdrop Material.

All Computer Painted backdrop designs are available in the following backdrop materials.

- Freedom Cloth™* (CPM) - "Wrinkle-Free" Muslin-like
- Super Cloth (CP) - Canvas-like
- TwistFlex™ (CPTM) - Compact, light-weight & portable Freedom Cloth™

* Most Denny Hand-Painted designs are available on Freedom Cloth™. Ask our friendly sales representatives for details.

NEED IT FAST?

We are happy to get you the backdrop you need in a rush. We have a 3-day service and a 6-day service available for additional charges. See Pricing & Ordering information on Page 181.



CP6062 • Ocean View



CP6062 • Ocean View



CP6070 • Azalea Path



CP6072 • Southern Park



CP6074 • Arched Garden



CP6075 • The Oaks



CP6078 • School Lockers



CP6078 • School Lockers



CP6086 • Mexican Tiles



CP6088 • Sunroom Window



CP6088 • Sunroom Window



CP6092 • Antebellum Porch



CP6093 • Fall Countryside

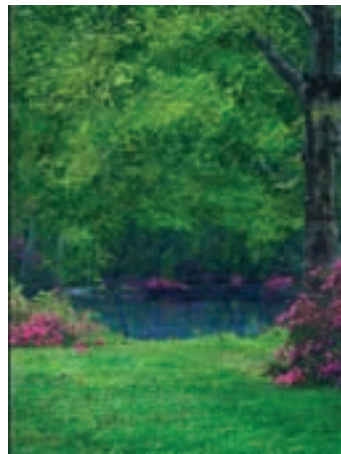

CP6094 • Lake Serene

Freedom Cloth™ Backdrops!

- Wrinkle-Free!*
- Extremely vibrant colors like never before!
- Machine Washable
- Dryer & Steamer safe
- Colorfast
- Muslin-like Fabric, but more durable than muslin.
- Most Denny Designs are available on FREEDOM CLOTH™.
- Up to 10' Wide

See page 3 for more info.



CP6096 • Waterfall



CP6108 • Floral Woods



CP6108 • Floral Woods

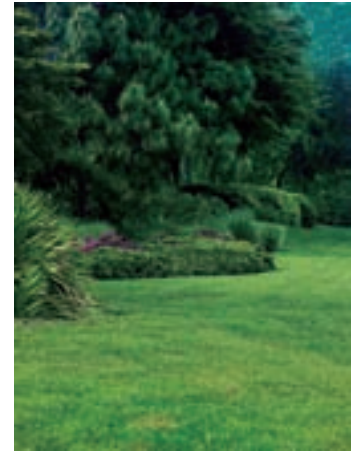

CP6115 • Meadow Brush

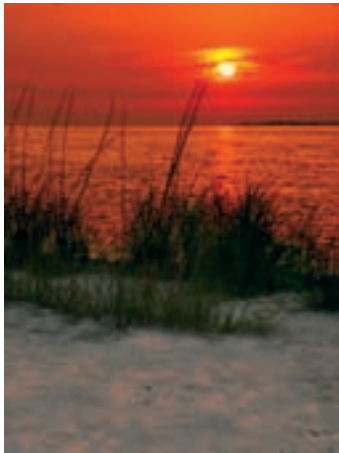

CP6118 • Sunset



CP6123 • Opal Light



CP6128 • Forest Oasis



CP6131 • Beacon



CP6132 • Garden Stairs

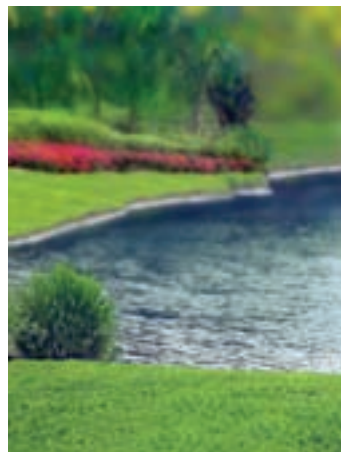

CP6135 • Pond's Edge



CP6138 • Ruby Brick

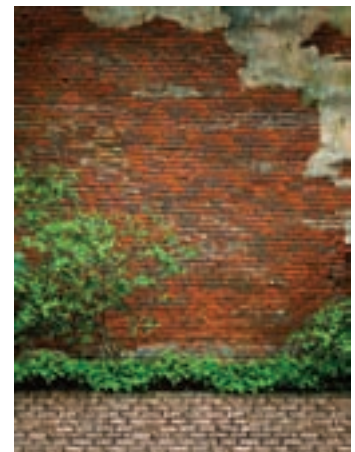

CP6138 • Ruby Brick



CP6145 • Reflected Moon



CP6139 • Autumn Path



CP6144 • Prom Night

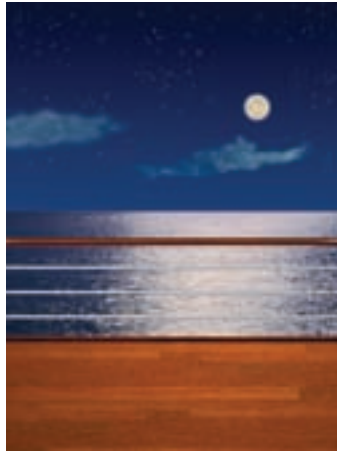

CP6145 • Reflected Moon



CP6148 • Shady Palm



CP6152 • Senior Star



CP6152 • Senior Star

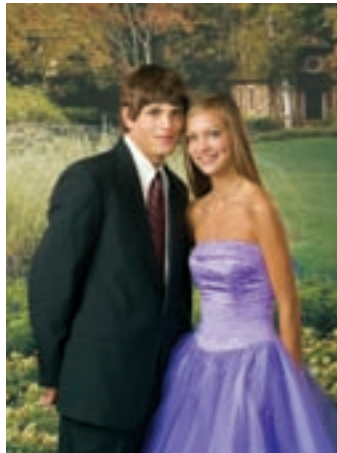

CP6159 • Scenic Grounds



CP6159 • Scenic Grounds



CP6168 • Elegant Stairs



CP6170 • Children's Wall

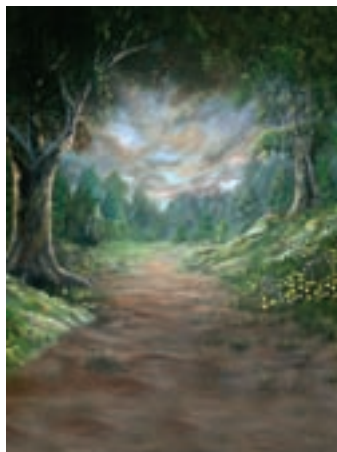

CP6184 • Twilight Shade

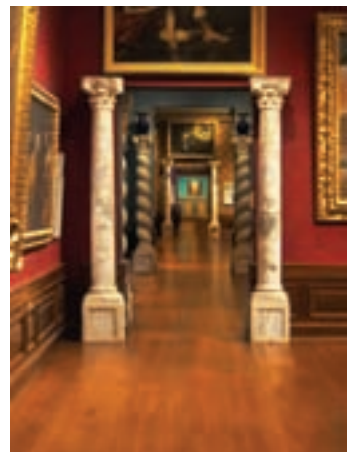

CP6188 • The Museum



CP6200 • Monte Carlo



Lisa Jane

CP6211 • Aladdin's Valley



CP6205 • Arched Temple



CP6211 • Aladdin's Valley



Becca Nae

CP6216 • Angel's Garden



CP6216 • Angel's Garden



CP6229 • Grand Royale



CP6231 • Hawaiian Garden

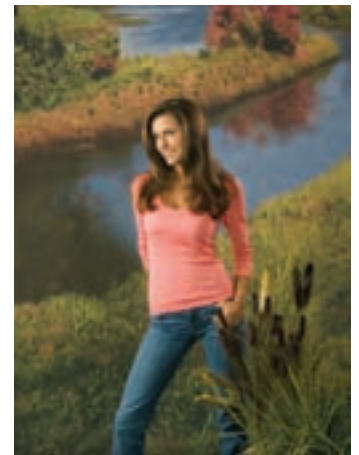

CP6239 • Langan Park



CP6239 • Langan Park



CP6250 • Lost Pirates



CP6250 • Lost Pirates



CP6253 • Stone Walk

FOR PRICING & ORDERING INFORMATION, SEE PAGE 183



CP6262 • Rusty Metal

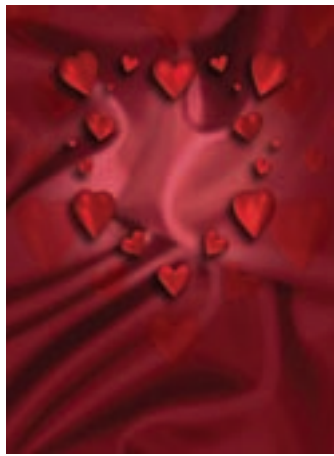

CP6256 • Heartfelt



CP6261 • Garden Arbor

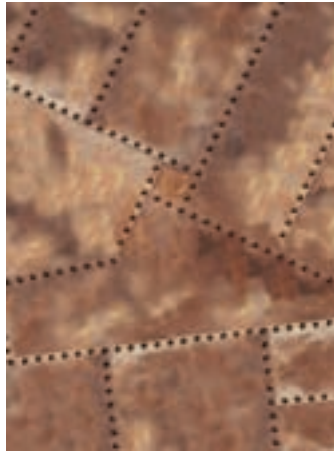

CP6262 • Rusty Metal



CP6268 • Peyton Park



CP6269 • Mirror Lake



CP6269 • Mirror Lake



CP6275 • Porch View



CP6306 • Tropical Gardens

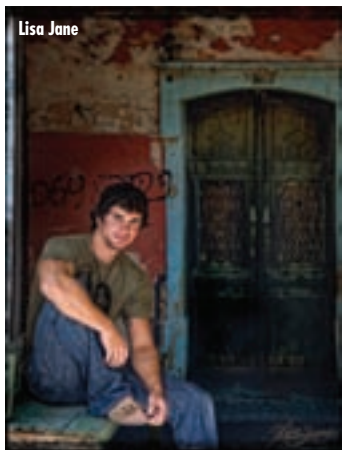

CP6311 • Old Town



CP6311 • Old Town



CP6312 • Funky Town

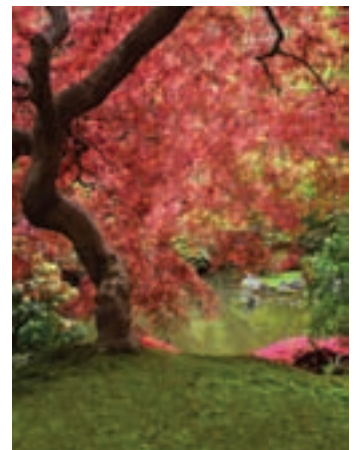

CP6328 • Springtime



CP6330 • Japanese Garden



CP6330 • Japanese Garden



CP6331 • Greece



CP6332 • Library Books



CP6345 • Wild Flowers



CP6347 • Old Glory



CP6348 • French Quarter



CP6351 • Plaster Flake



CP6352 • White Wash



CP6353 • Ambiance

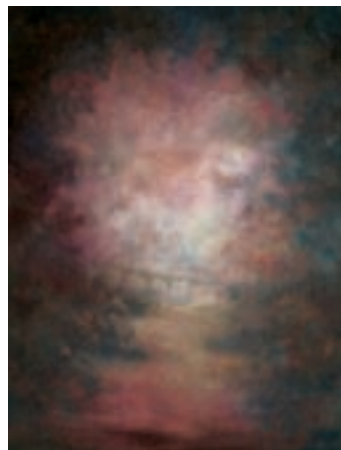

CP6354 • Enchanted Woods

Computer Painted Backdrop Material.

All Computer Painted backdrop designs are available in the following backdrop materials.

- Freedom Cloth™* (CPM) - "Wrinkle-Free" Muslin-like
- Super Cloth (CP) - Canvas-like
- TwistFlex™ (CPTM) - Compact, light-weight & portable Freedom Cloth™

* Most Denny Hand-Painted designs are available on Freedom Cloth™. Ask our friendly sales representatives for details.



CP6358 • Spanish Light

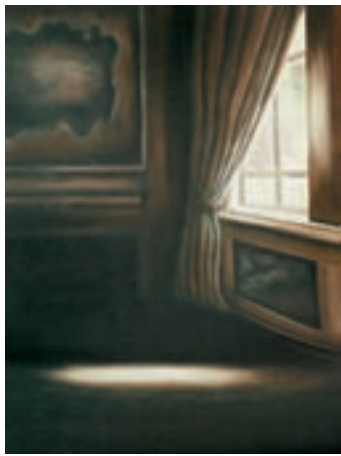

CP6358 • Spanish Light



CP6359 • Slippery Rock Falls



CP6360 • Patterson Park



CP6362 • Grand Hotel

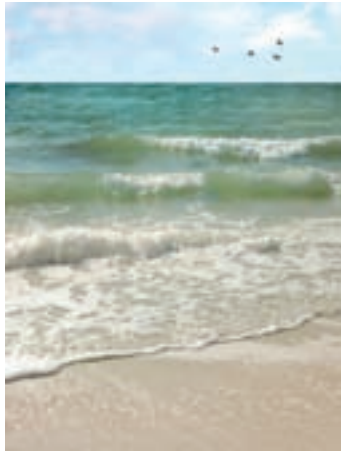

CP6364 • Surf



CP6368 • Pallisade Park



CP6374 • Rustic Garden



CP6374 • Rustic Garden



CP6375 • Flowery Park



CP6377 • Urban



CP6378 • School Room

Freedom Cloth™ Backdrops!

- Wrinkle-Free!*
- Extremely vibrant colors like never before!
- Machine Washable
- Dryer & Steamer safe
- Colorfast
- Muslin-like Fabric, but more durable than muslin.
- Most Denny Designs are available on FREEDOM CLOTH™.
- Up to 10' Wide

See page 3 for more info.

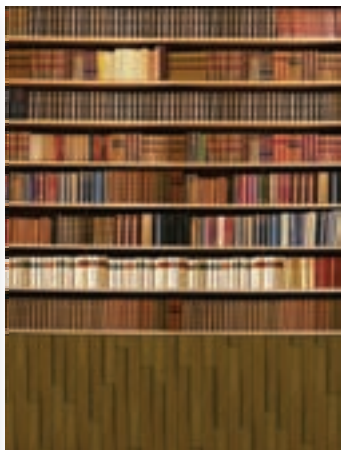

CP6379 • Study



CP6395 • Vintage Meadow

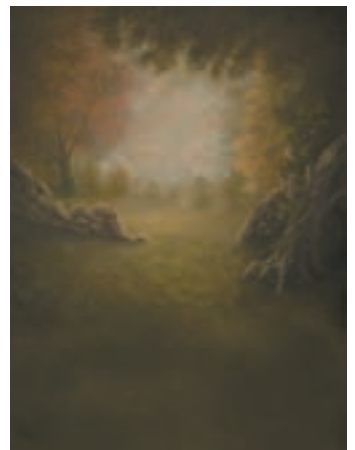

CP6396 • Stone Meadow

Julie Klaasmeyer
Photograph digitally modified by photographer.



CP6396 • Stone Meadow

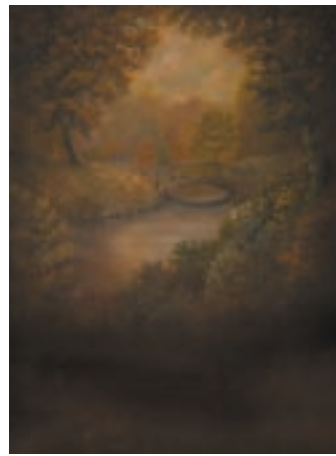

CP6397 • Vintage Crossing



CP6398 • Misty Fields



Julie Klaasmeyer

CP6398 • Misty Fields

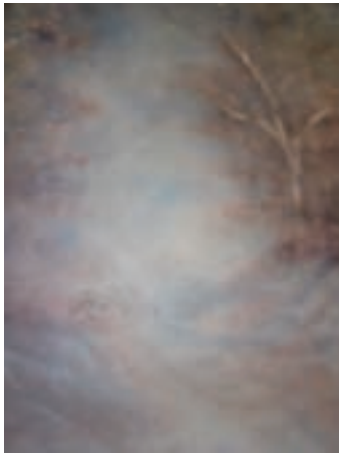

CP6399 • Hawkins



CP6401 • Rome

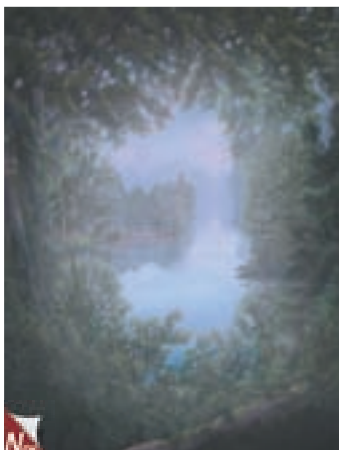

CP6402 • Georgetown



CP6403 • Madisonville

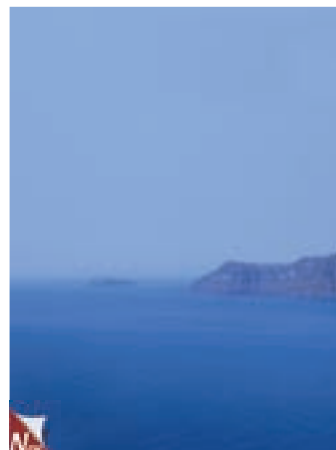

CP6412 • Grecian Sea

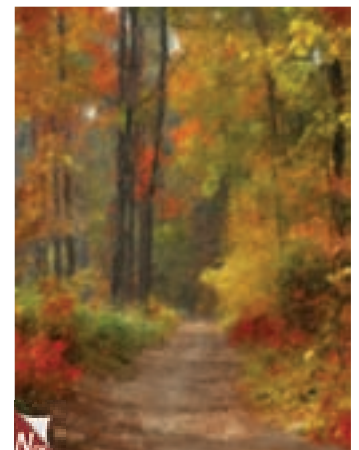

CP6413 • Fall

FOR PRICING & ORDERING INFORMATION, SEE PAGE 183

Freedom Cloth™ Backdrops!

- Wrinkle-Free!*
- Extremely vibrant colors like never before!
- Machine Washable
- Dryer & Steamer safe
- Colorfast
- Muslin-like Fabric, but more durable than muslin.
- Most Denny Designs are available on FREEDOM CLOTH™.
- Up to 10' Wide

See page 3 for more info.



CP6417 • Beach Path



CP6418 • Seaside Tracks

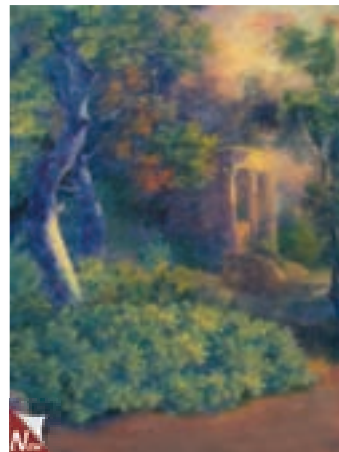

CP6445 • Gainsboro



CP6447 • Fall Meadows

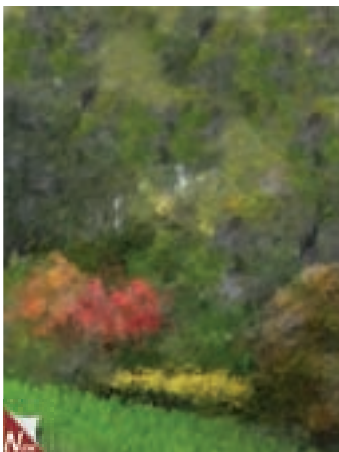

CP6448 • Spring Park



CP6449 • Springfield



CP6450 • Sugar Creek



CP6451 • Forest Rays

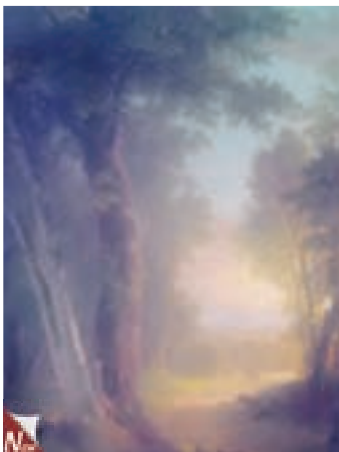

CP6452 • Fairfield

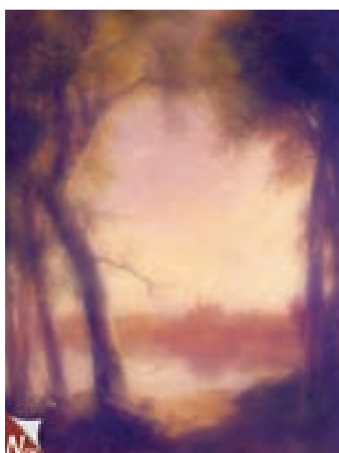

CP6453 • Winchester



CP6453 • Winchester



CP6454 • Mansfield

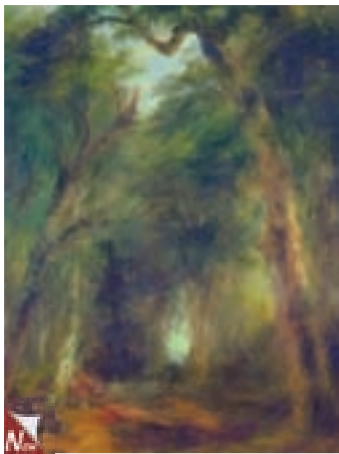

CP6454 • Mansfield

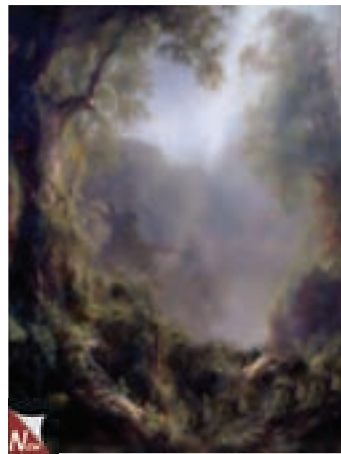

CP6456 • Deep Wilderness

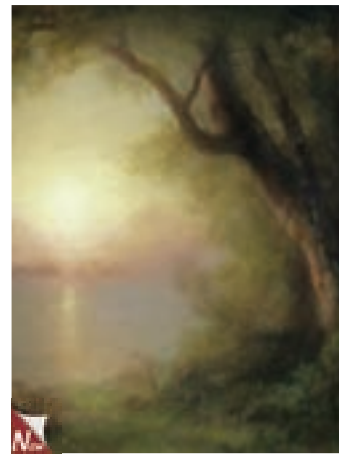

CP6457 • Sunlit Horizon

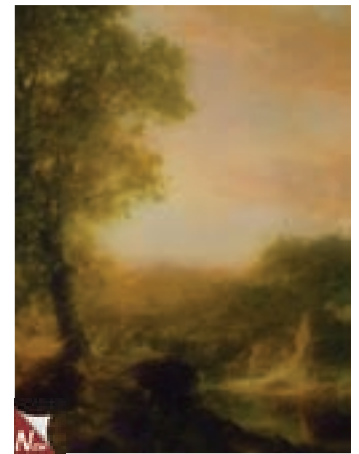

CP6458 • Eventide

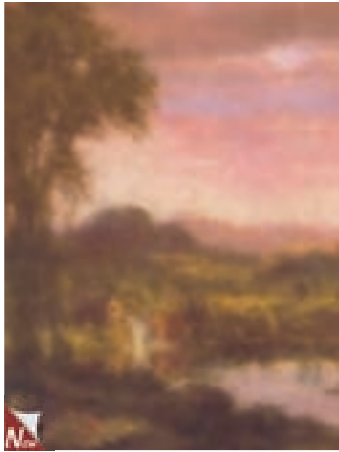

CP6459 • Rose Dawn



CP6466 • Durant Road



CP6467 • Summer In the City

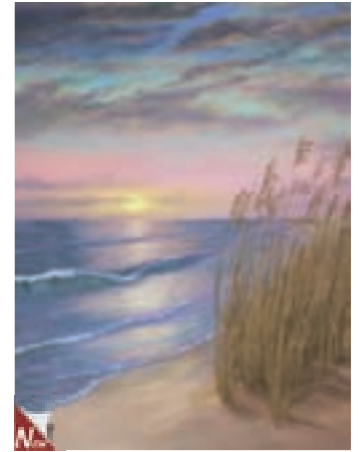

CP6477 • Shoreside



CP6478 • Beached



CP6483 • Spring Gate



CP6485 • Route USA



CP6485 • Route USA

Computer Painted Backdrop Material.

All Computer Painted backdrop designs are available in the following backdrop materials.

- Freedom Cloth™* (CPM) - "Wrinkle-Free" Muslin-like
- Super Cloth (CP) - Canvas-like
- TwistFlex™ (CPTM) - Compact, light-weight & portable Freedom Cloth™

* Most Denny Hand-Painted designs are available on Freedom Cloth™. Ask our friendly sales representatives for details.

Computer Painted Backdrop Material.

All Computer Painted backdrop designs are available in the following backdrop materials.

- Freedom Cloth™* (CPM) - "Wrinkle-Free" Muslin-like
- Super Cloth (CP) - Canvas-like
- TwistFlex™ (CPTM) - Compact, light-weight & portable Freedom Cloth™

* Most Denny Hand-Painted designs are available on Freedom Cloth™. Ask our friendly sales representatives for details.



CP6486 • Magical Sea



CP6504 • Bistro



CP6505 • Spring Day



CP6506 • Dreamscape



CP6507 • Forest Grove



Julie Klaasmeyer
Shown with GRECIAN-1

CP6507 • Forest Grove



Lisa Jane
Shown with FTM-SET

CP6508 • Antique Garden

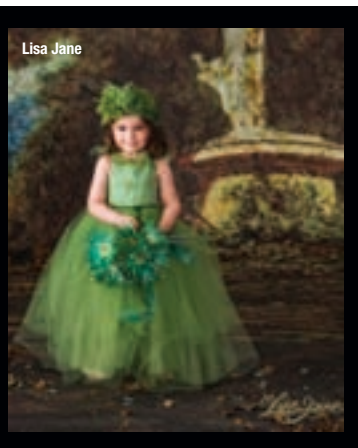

Lisa Jane

CP6508 • Antique Garden



CP6508 • Antique Garden



CP6509 • Idyllic Sunset



CP6510 • Twilight Horizon

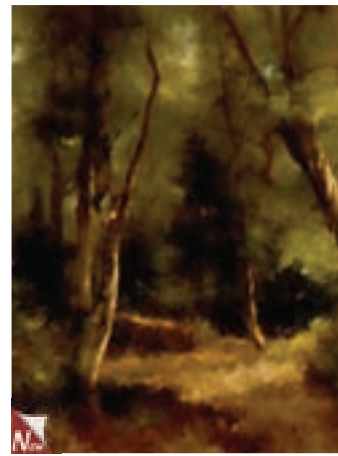

CP6511 • Hidden Path

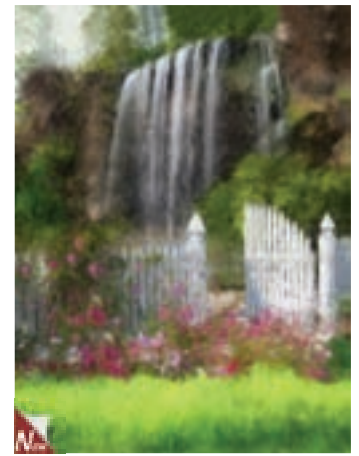

CP6512 • Bucolic Retreat



CP6523 • Graffiti Alley



TriCoast Photography



Karen McKenzie



TriCoast Photography



TriCoast Photography
Shown with CAR-1, HB-1 & TIRE-3

CP6524 • Old Faithful



TriCoast Photography

CP6523 • Graffiti Alley



CP6524 • Old Faithful

Freedom Cloth™ Backdrops!

- Wrinkle-Free!*
- Extremely vibrant colors like never before!
- Machine Washable
- Dryer & Steamer safe
- Colorfast
- Muslin-like Fabric, but more durable than muslin.
- Most Denny Designs are available on FREEDOM CLOTH™.
- Up to 10' Wide

See page 3 for more info.

Computer Painted Holiday

Need help increasing your revenue during one of the busiest times of the year? Give your customers warm holiday memories with one or more of our alluring computer painted holiday backdrops. With over 50 holiday backdrops to choose from, you are sure to find the perfect one for your clientele. Choose from a variety of photo-realistic scenes, painterly scenes, low-key, high-key, indoor and outdoor themes.



CP316 • Holiday Charm



CP317 • North Pole



CP500 • Holiday Home



CP839 • Santa Claus Lane



CP901 • Winter's Day



CP903 • Holiday Hearth



CP904 • Traditional Tree



CP2009 • Holiday Stairs



CP2145 • Winter Bench



CP2146 • Lonely Pine

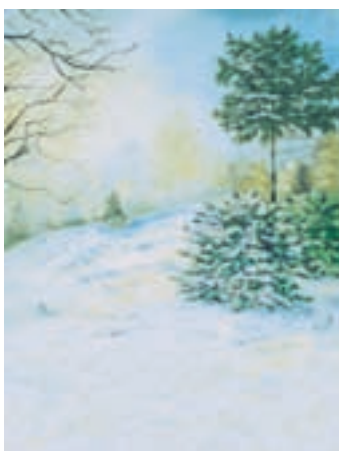

CP2146 • Lonely Pine



CP2156 • Christmas Tree



CP2164 • Stairs Mahogany



CP6010 • Patriotic Holiday



CP6010 • Patriotic Holiday



CP6011 • Happy Holidays



CP6012 • Through the Window



CP6013 • White Christmas



CP6016 • Peeking Santa



CP6017 • Jolly Lights

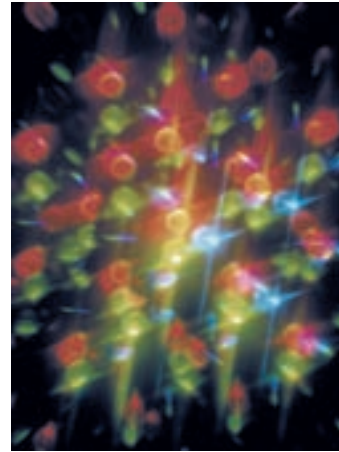

CP6017 • Jolly Lights

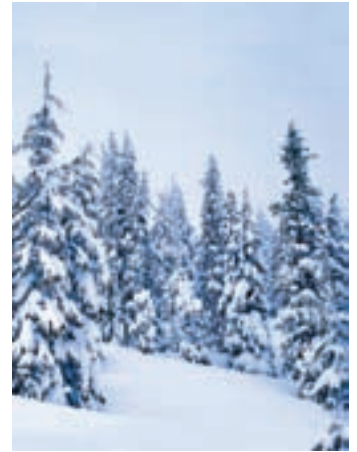

CP6051 • Winter Trail



CP6057 • Cabin



CP6058 • Red Wall



CP6059 • Playing with Snowballs



CP6097 • Winter Park



CP6098 • Golden Hearth

Freedom Cloth™ Backdrops!

- Wrinkle-Free!*
- Extremely vibrant colors like never before!
- Machine Washable
- Dryer & Steamer safe
- Colorfast
- Muslin-like Fabric, but more durable than muslin.
- Most Denny Designs are available on FREEDOM CLOTH™.
- Up to 10' Wide

See page 3 for more info.



CP6098 • Golden Hearth



CP6101 • Candle Warmth



CP6102 • Candy Palace



CP6103 • Country Christmas



CP6178 • Gingerbread Land



CP6178 • Gingerbread Land



CP6180 • Frosty Trail



CP6185 • Santa's Surprise



CP6186 • Cobblestone Cabin



CP6207 • Hearth Warming



CP6238 • Home for the Holidays



CP6241 • Candy Cane Lane



CP6242 • Homely Holiday



CP6243 • Holiday Den



CP6244 • Fireplace Warmth

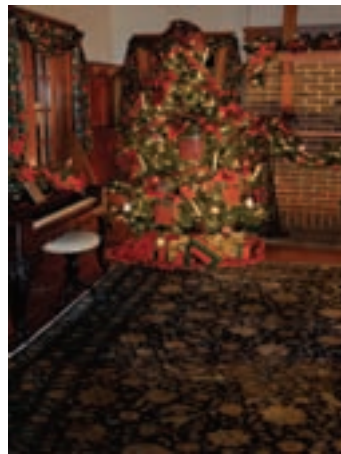

CP6287 • Early Times X-Mas



CP6289 • Elegant Holiday



CP6288 • Colonial Christmas



CP6289 • Elegant Holiday



CP6334 • Hi-Key Holiday

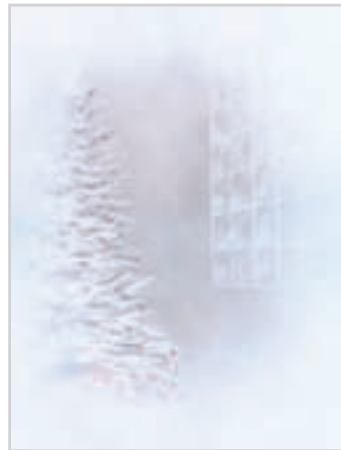

CP6335 • Hi-Key Holiday Window



CP6336 • North Pole Holiday

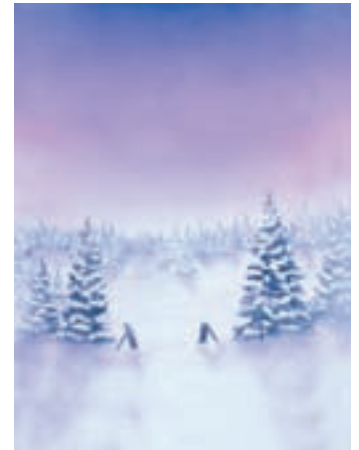

CP6338 • Tree Acres



CP6339 • Barnfield

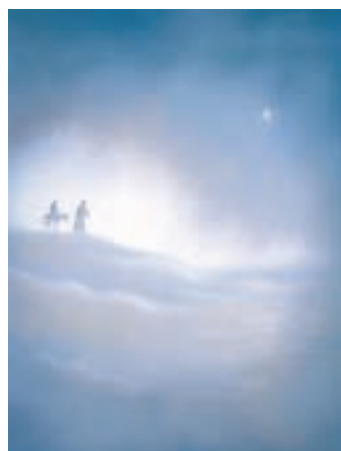

CP6340 • Bethlehem



CP6341 • Chanukah



CP6342 • Mistletoe Doves

FOR PRICING & ORDERING INFORMATION, SEE PAGE 183

Computer Painted Backdrop Material.

All Computer Painted backdrop designs are available in the following backdrop materials.

- Freedom Cloth™* (CPM) - "Wrinkle-Free" Muslin-like
- Super Cloth (CP) - Canvas-like
- TwistFlex™ (CPTM) - Compact, light-weight & portable Freedom Cloth™

* Most Denny Hand-Painted designs are available on Freedom Cloth™. Ask our friendly sales representatives for details.

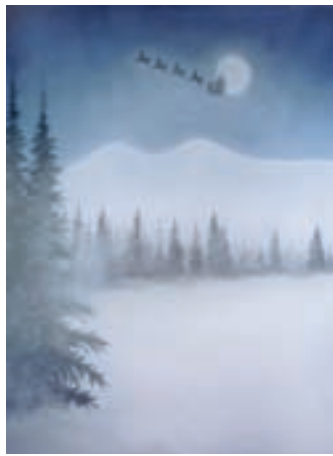

CP6343 • Holiday Dreams

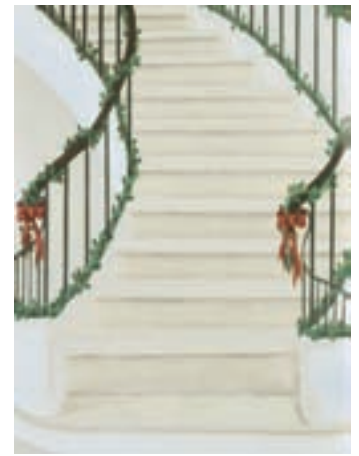

CP6344 • Holiday Staircase



CP6369 • Dashing



CP6370 • Fireside



CP6371 • Holiday Reflections

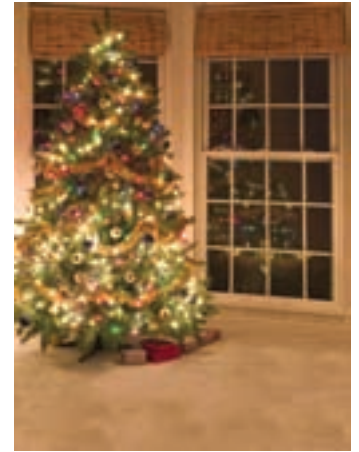

CP6371 • Holiday Reflections



CP6468 • Victorian Christmas



CP6468 • Victorian Christmas



CP6476 • Memory Lane



CP6480 • Wintery



CP6484 • Holiday Gifts

NEED A WIDE BACKDROP TO PHOTOGRAPH A TEAM OR LARGE GROUP?

Our Computer Painted Freedom Cloth™ (CPM) backdrops are convenient for shooting on location and are very realistic looking. Having a Photo Realistic Backdrop eliminates the need to reschedule outdoor photo shoots due to rain. The totally realistic image will achieve that outdoor look without the fear of bad weather on the day of your photo shoot. Choose from any of our Computer Painted Backdrops. Traditionally, our Computer Painted Backdrops have been printed on a canvas-like material called Supercloth.

The Computer Painted Freedom Cloth™ backdrops are made on wrinkle-free material which can be easily draped or pulled tight for a more traditional effect. The material is a compact which easily fits into the FREE muslin bag for easy portability.

When ordering Freedom Cloth™ backdrops, make sure you specify width x height to avoid any printed dimensional errors. A three-inch hem is put in the top width of the backdrop to alleviate the need for backdrop clamps! It is safe to use an iron, steamer or dryer on the backdrop should it acquire wrinkles.

Production time is approximately 2-3 weeks for Computer Painted backdrops. Please check with one of Denny's friendly sales associates to find out the current production time when ordering.



© Gump's Sports Photography



Photograph on CPM6165 by Memorable Images.

NEED A QUICK & EASY SET-UP FOR YOUR ON LOCATION SHOTS?

If you like the light compact quality of the Freedom Cloth™ backdrops, but always want the backdrop stretched tight, a TwistFlex™ backdrop could be for you! You can get any computer painted backdrop as a TwistFlex™. TwistFlex™ backdrops are available in 5' x 6' and 6' x 7'. These backdrops twist down in their self-storing bags to 24" & 33" respectively.

TwistFlex™ Clamp (TFC) shown clamped to stand.

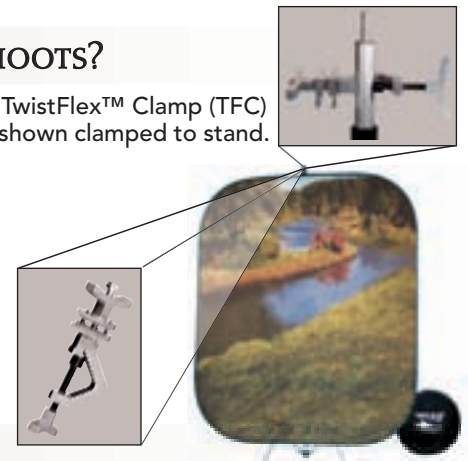

CPTM6239, Single Stand & TwistFlex™ Clamp (TFC)

LOOKING FOR A UNIQUE BACKDROP?

If you have an idea that's just what you want but no where to find it, ask one of our friendly sales associates about the possibility of turning your vision into a Computer Painted reality. You can design custom prom backdrops to be school/theme specific or you can place your customers in front of Mt. Rushmore without leaving the studio. We've completed countless projects that were once only a dream. Send us glossy stock, digital files, sketches or you can have us compose a final image for you.

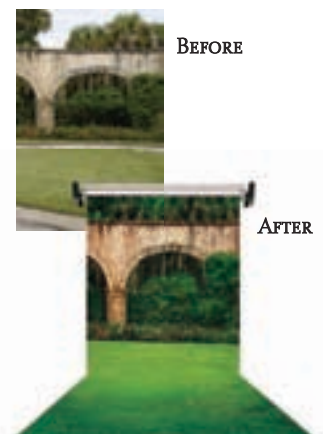

Old Master & Hand-Painted



OM2446
Jen Hillenga

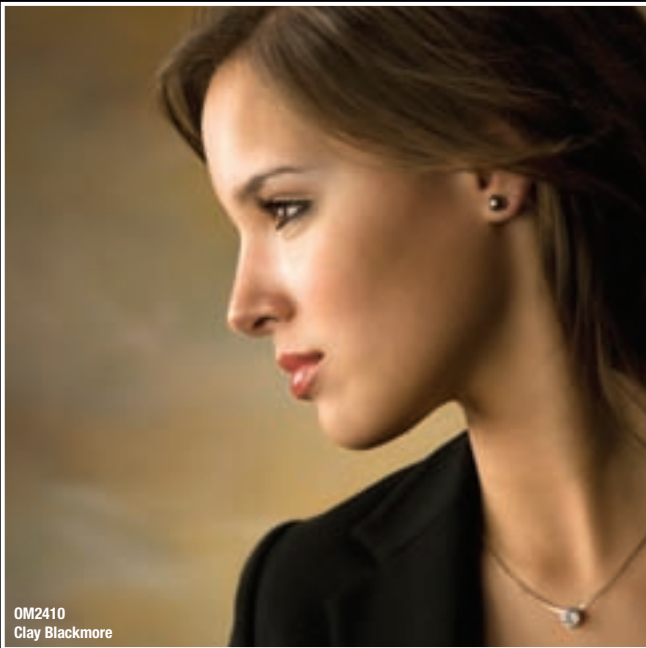

OM2410
Clay Blackmore



OM2452
Aaron Adams



OM2448
Kirk Voclair

Old Masters

NEW! We realize that it is important to constantly work on new and creative backdrop styles for our clients to choose from in order for you to set yourself apart from the competition! Therefore, we have added many new backdrops that range from traditional Old Masters for your more elegant and/or business clientele to the “funky” Hand-Painted styles for your energetic Seniors! Check out the usage shots for posing ideas, too!

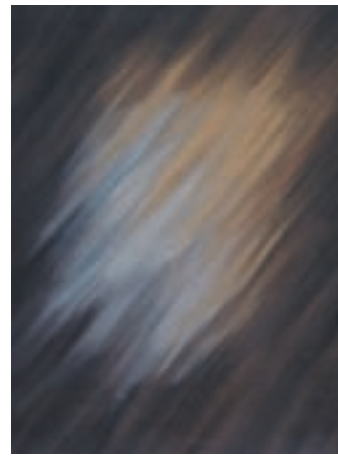

OM560 • Campfire

Need a Backdrop Faster?

Choose any 7'x8' Old Master backdrop and it will be guaranteed to ship out in 4 business days! Size 7'x8' is the only size available for Quickship Old Masters and is **NOW** available in any Old Master style! Only orders up to 3 are guaranteed to ship out quicker than our standard 3 week production time.



OM100 • Warm Earth



OM100 • Warm Earth



OM610 • Broken Agate

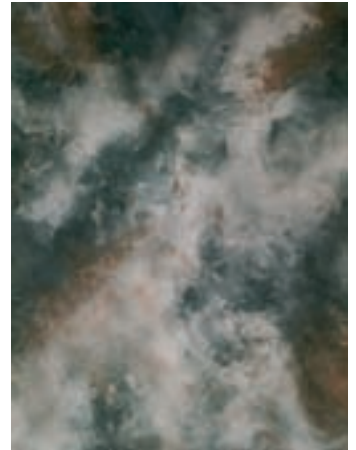

OM610 • Broken Agate



OM1200 • Deep Blue



OM1200 • Deep Blue

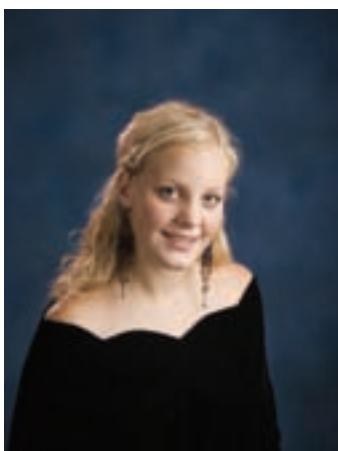

OM1500 • Neo-Classical



OM1500 • Neo-Classical

Another Denny Exclusive!

After years of concerns over sagging and creasing canvas, Denny has found a special material called Super Cloth™! This is a tighter woven material that has proven over time to be more durable and have greater longevity than standard artists canvas. All backdrops are mounted with flat wood across the top of all backdrops. Three 5/8" holes are drilled on the back of the top wood which allows easy insertion of backdrop stand. A round dowel is attached along the bottom width of each backdrop. Velcro straps on each end keep it securely closed when not in use.

WHAT IS WOOD MOUNTING?



Wood mounting is **COMPLIMENTARY** on all canvas backdrops. All wood mounted backdrops have Velcro straps on each end to keep the backdrop securely rolled up when stored or taking on location.

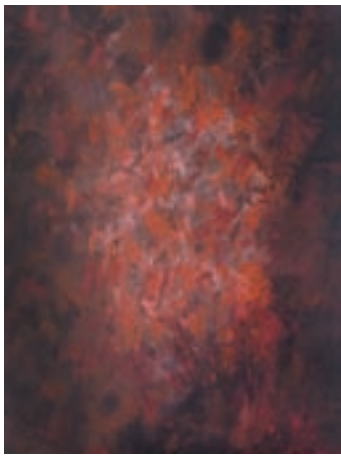

OM2003 • Radiant

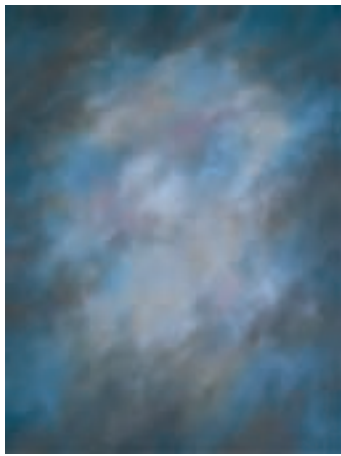

OM2007 • Cerulean



OM2008 • Ochre

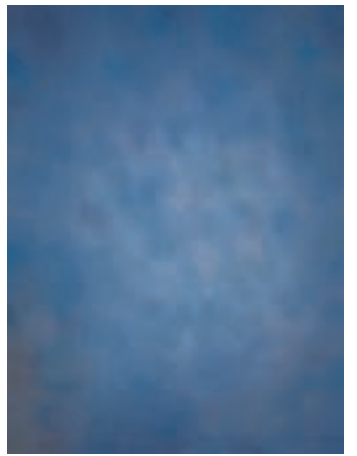

OM2100 • Pilot's View



OM2117 • Drama 1

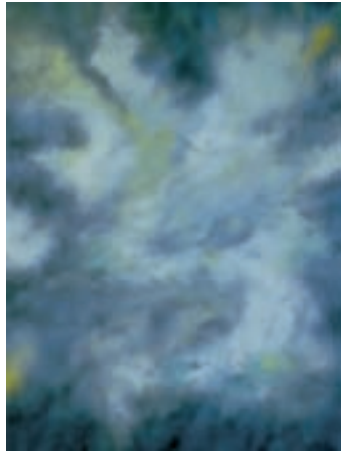

OM2117 • Drama 1

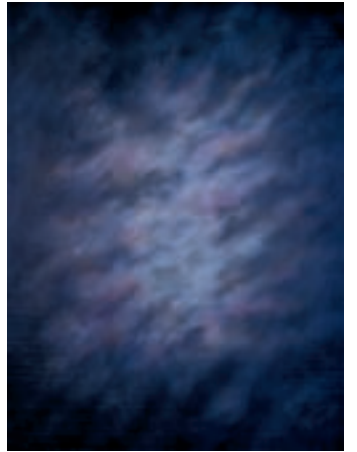

OM2118 • Atlas



OM2127 • Drama 6

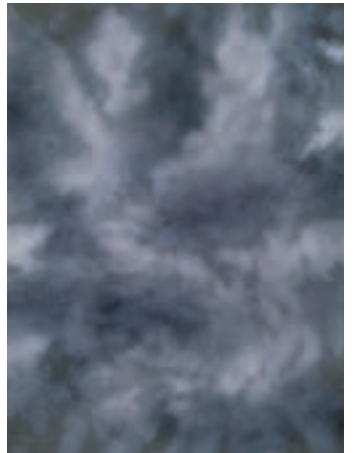

OM2127 • Drama 6

Most Denny Hand-Painted Designs are available on **FREEDOM CLOTH™ Backdrops!**

- Wrinkle-Free* & Color Fast!
- Extremely vibrant colors like never before!
- Machine Washable
- Dryer & Steamer safe
- Muslin-like Fabric, but more durable than muslin.
- Up to 10' Wide

See page 3 for more info.



OM2124 • Southern Nights



OM2194 • Foliage



OM2194 • Foliage



OM2195 • Static Vision



OM2197 • The Muse



OM2199 • Zuga Green

Need a Backdrop Faster?

Q Choose any **7'x8'** Old Master backdrop and it will be guaranteed to ship out in 4 business days! Size **7'x8'** is the only size available for Quickship Old Masters and is **NOW** available in any Old Master style! Only orders up to 3 are guaranteed to ship out quicker than our standard 3 week production time.

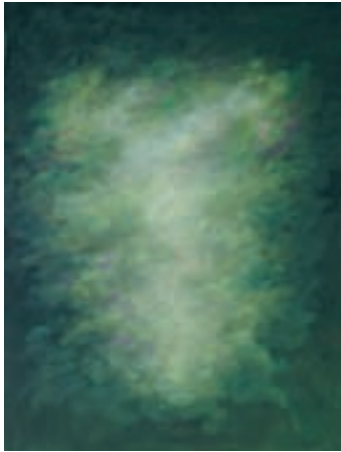

OM2199 • Zuga Green



OM2220 • Soft Solitude



OM2221 • Seduction

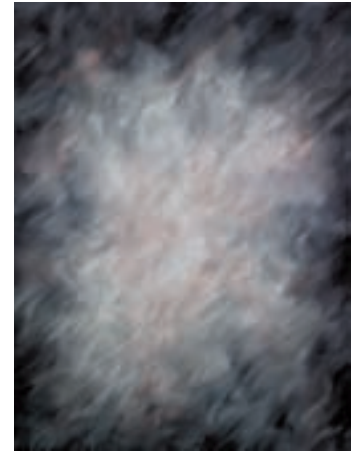

OM2221 • Seduction

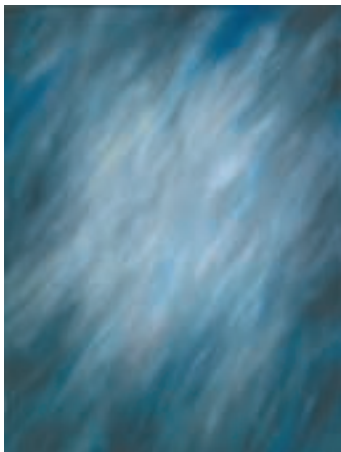

OM2222 • Blue Wisdom



OM2223 • Obsession

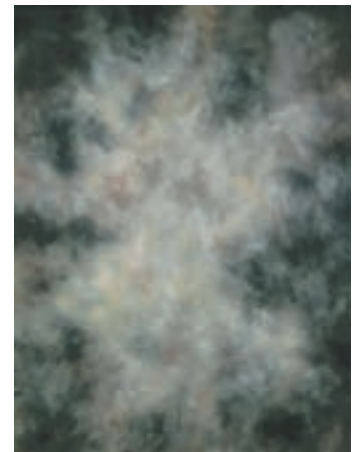

OM2223 • Obsession



OM2225 • Fantalize



OM2230 • Zuga Pond



Need a Backdrop Faster?

Choose any **7'x8'** Old Master backdrop and it will be guaranteed to ship out in 4 business days! Size **7'x8'** is the only size available for Quickship Old Masters and is **NOW** available in any Old Master style! Only orders up to 3 are guaranteed to ship out quicker than our standard 3 week production time.



OM2238 • Adobe Dust



OM2238 • Adobe Dust

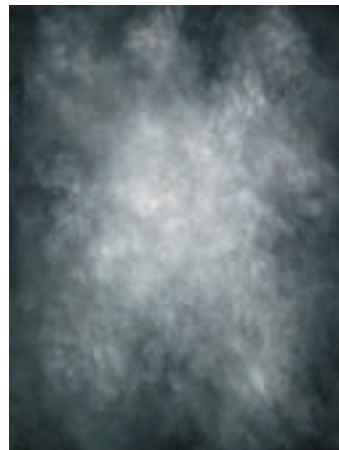

OM2235 • Quarry Mix



OM2239 • Leaf Play



OM2255 • Autumn Blues



OM2242 • Fox Hunt



OM2253 • Forest Snow



OM2255 • Autumn Blues



OM2256 • Blue Fog



OM2258 • Cubist Hints



With Mirror Gloss™ Finish (See Pg. 63)

OM2260 • Green Harmony

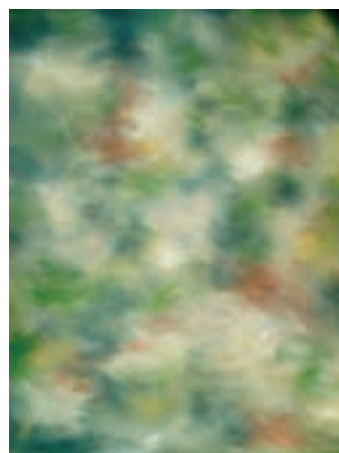

OM2260 • Green Harmony

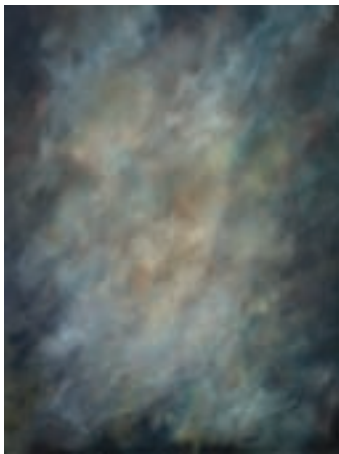

OM2261 • Stormcenter



OM2271 • Organic Warm



OM2262 • Pleasant Dream

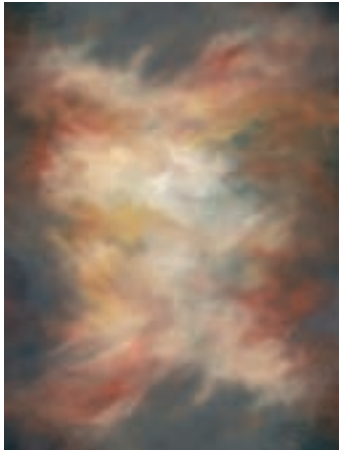

OM2271 • Organic Warm



OM2272 • Pastel Monet



OM2273 • Violet Space



OM2275 • Walden



OM2273 • Violet Space

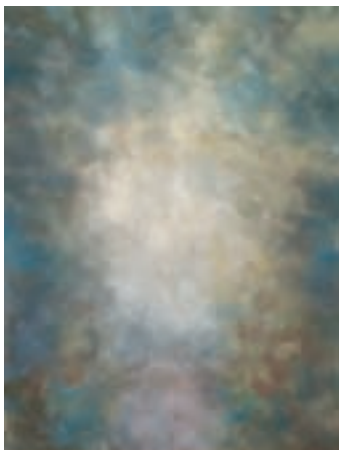

OM2274 • Forest Light

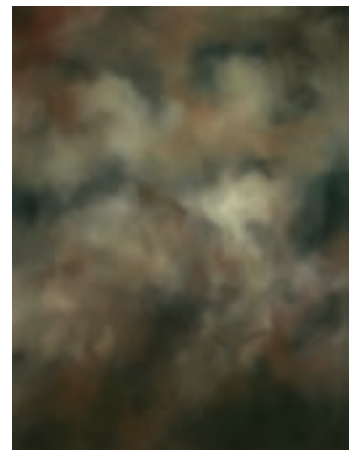

OM2275 • Walden

Most Denny Hand-Painted Designs are available on FREEDOM CLOTH™ Backdrops!

- Wrinkle-Free* & Color Fast!
- Extremely vibrant colors like never before!
- Machine Washable
- Dryer & Steamer safe
- Muslin-like Fabric, but more durable than muslin.
- Up to 10' Wide

See page 3 for more info.

With Mirror Gloss™ Finish (See Pg. 63)



OM2280 • Feathered

ABL-DX Lift Systems

Eliminate needless hassles while clients wait. Choose the roller system that's just right for you. See all we have to choose from starting on page 158.

Denny Deluxe Motorized 1-8 Rollers:

9', 10' or 12' \$599 - \$3649 T

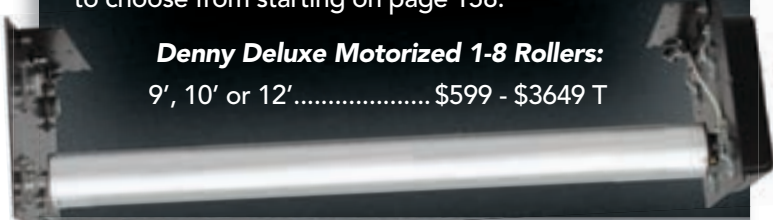

See All Our Roller Systems Pages 158-161.



OM2280 • Feathered



OM2289 • Confection



Colleen & Co.

OM2291 • Relic



OM2289 • Confection

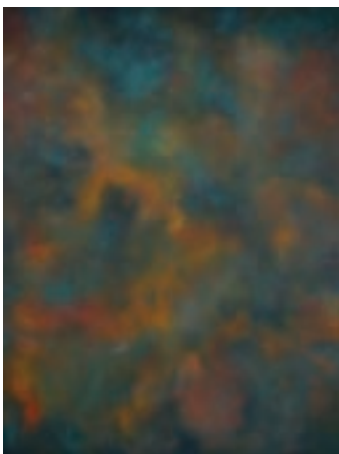

OM2291 • Relic

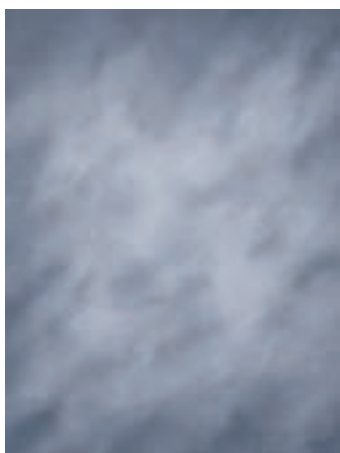

OM2292 • Vapor

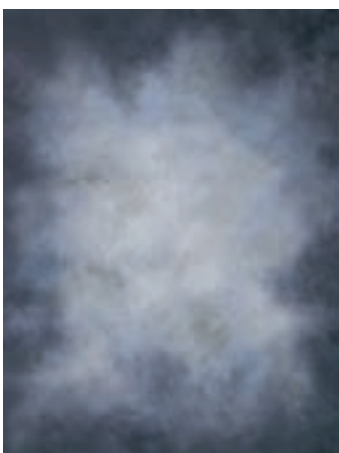

OM2295 • Quarry

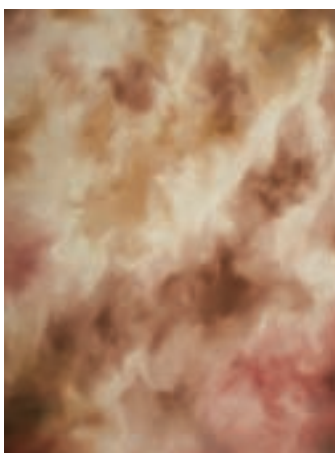

OM2296 • Caramel



OM2296 • Caramel



OM2298 • Heirloom

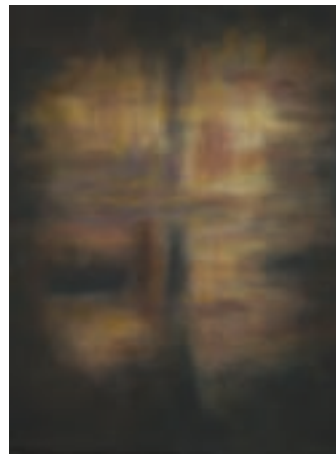

OM2298 • Heirloom

Need a Backdrop Faster?

Choose any 7'x8' Old Master backdrop and it will be guaranteed to ship out in 4 business days! Size 7'x8' is the only size available for Quickship Old Masters and is **NOW** available in any Old Master style! Only orders up to 3 are guaranteed to ship out quicker than our standard 3 week production time.

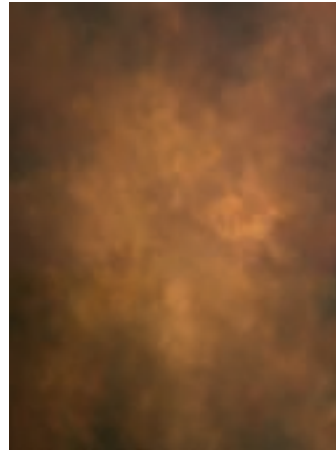

OM2301 • Cryptic



Shown with Gobo Pattern 77400 Sun, see page 162.

OM2303 • Kindled Haze

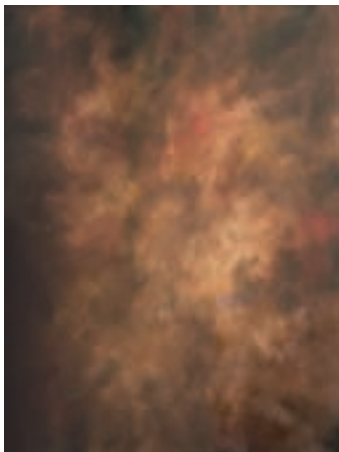

OM2303 • Kindled Haze

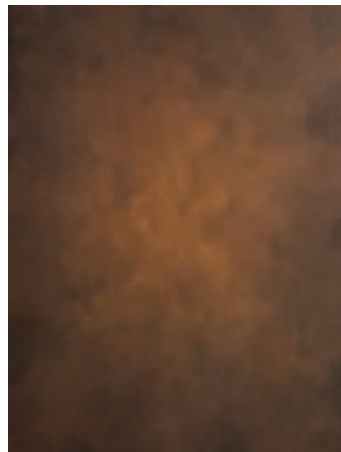

OM2304 • Intemperate

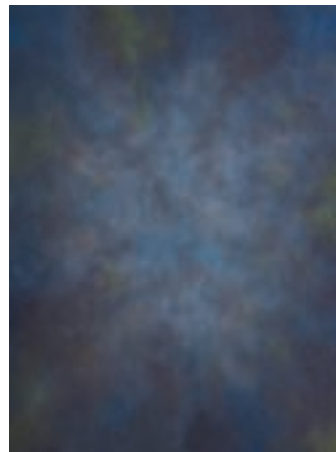

OM2305 • Fathom



OM2307 • Mahogany Space

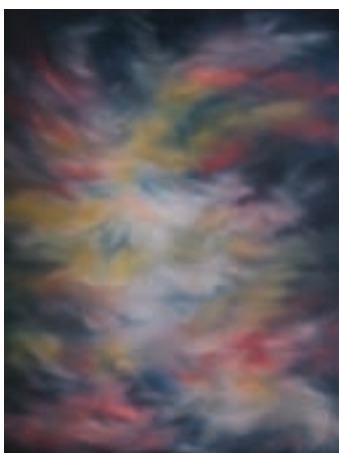

OM2310 • Koi Landscape

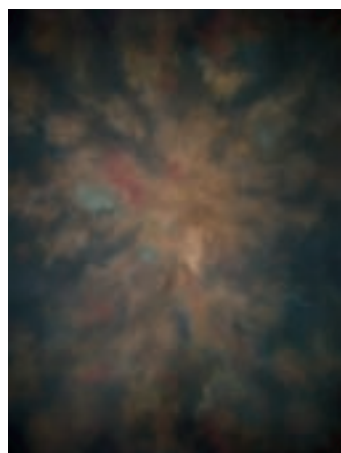

OM2311 • Warm Outburst



OM2311 • Warm Outburst

NEED IT FAST?

We are happy to get you the backdrop you need in a rush. We have a 3-day service and a 6-day service available for additional charges. See Pricing & Ordering information on Page 181.



Most Denny Hand-Painted
 Designs are available on
FREEDOM CLOTH™
 Backdrops!

- Wrinkle-Free* & Color Fast!
- Extremely vibrant colors like never before!
- Machine Washable
- Dryer & Steamer safe
- Muslin-like Fabric, but more durable than muslin.
- Up to 10' Wide

See page 3 for more info.

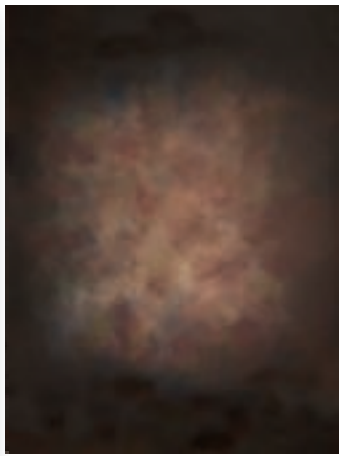

OM2318 • Golden Harvest



OM2319 • Violet Vision

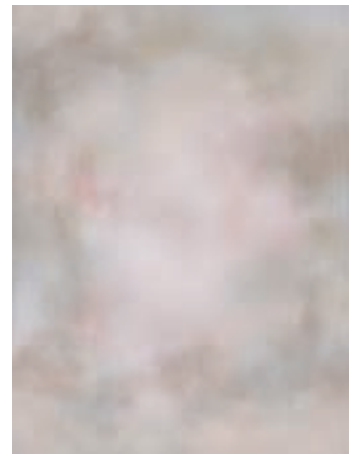

OM2320 • Blushing

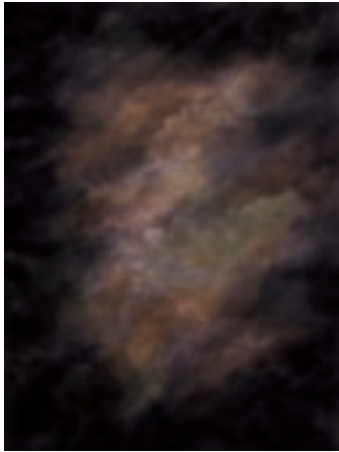

OM2321 • Old World



OM2322 • Blue Expanse

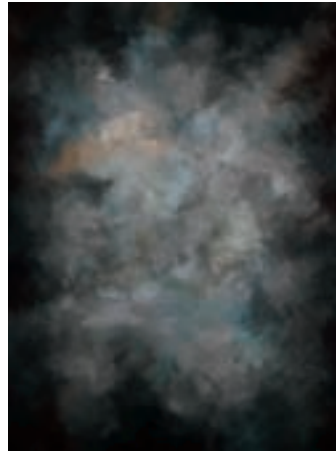

OM2323 • Sincere

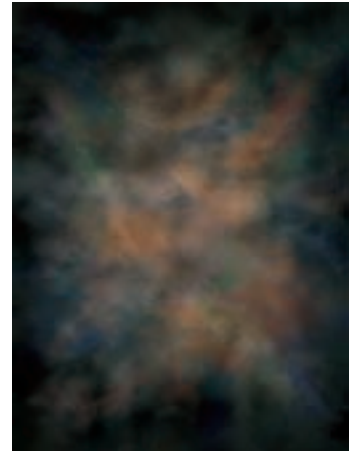

OM2326 • Russet

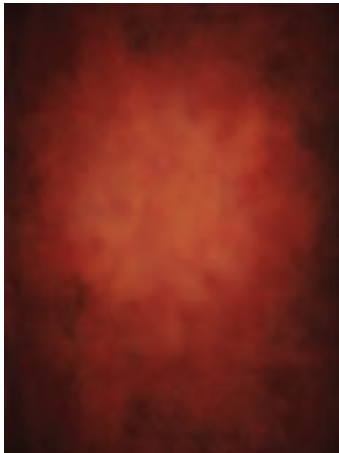

OM2328 • Fox Fire



OM2328 • Fox Fire



Monte Zucker

OM2331 • Monte



OM2329 • Amber Nights

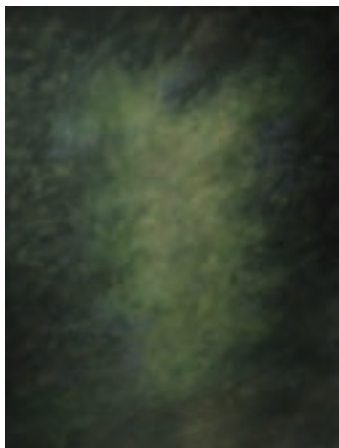

OM2331 • Monte

Colleen & Co.



OM2332 • Leonardo

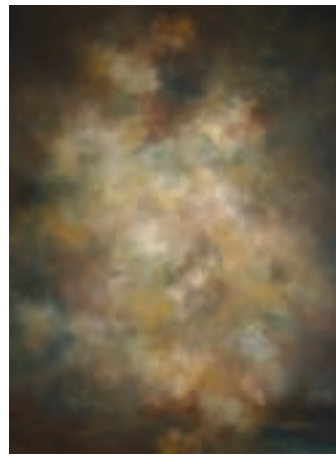

OM2332 • Leonardo

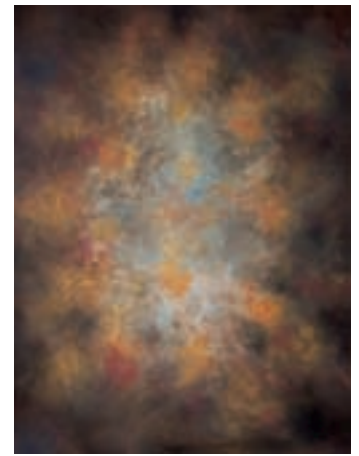

OM2334 • Davinci

Julie Klaasmeyer



OM2334 • Davinci



OM2335 • Francesco



OM2335 • Francesco



OM2338 • Sanzio

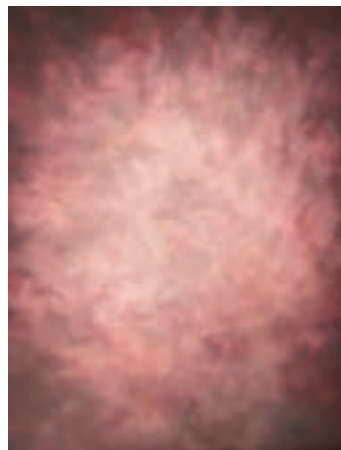

OM2339 • Zhoni



OM2342 • Monet

Need a Backdrop Faster?



Choose any **7'x8'** Old Master backdrop and it will be guaranteed to ship out in 4 business days! Size **7'x8'** is the only size available for Quickship Old Masters and is **NOW** available in any Old Master style! Only orders up to 3 are guaranteed to ship out quicker than our standard 3 week production time.



Need a Backdrop Faster?

Choose any **7'x8'** Old Master backdrop and it will be guaranteed to ship out in 4 business days! Size **7'x8'** is the only size available for Quickship Old Masters and is **NOW** available in any Old Master style! Only orders up to 3 are guaranteed to ship out quicker than our standard 3 week production time.



OM2347 • Zafran



OM2349 • Domenichi



OM2347 • Zafran



OM2343 • Bianchi

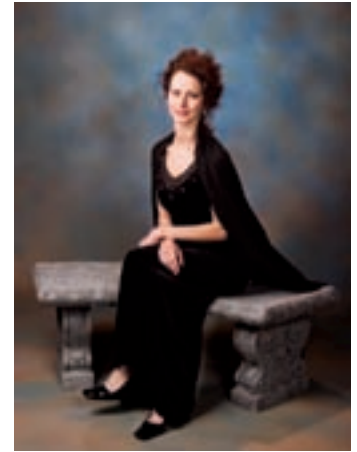

OM2349 • Domenichi



OM2350 • Gustav

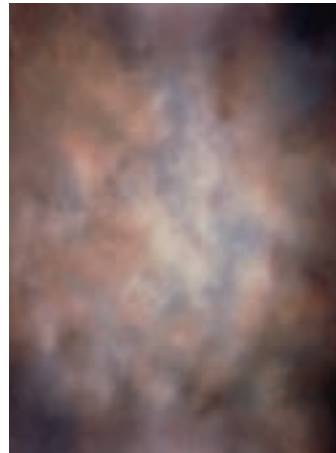

OM2352 • Barcelona



OM2356 • Louvre

NEED IT FAST?

We are happy to get you the backdrop you need in a rush. We have a 3-day service and a 6-day service available for additional charges. See Pricing & Ordering information on Page 181.



OM2362 • Sinclair



OM2362 • Sinclair

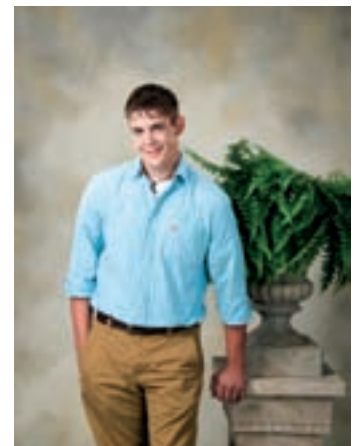

OM2363 • Michaelangelo



OM2363 • Michaelangelo



OM2365 • Carachi

Most Denny Hand-Painted
Designs are available on
FREEDOM CLOTH™
Backdrops!

- Wrinkle-Free* & Color Fast!
- Extremely vibrant colors like never before!
- Machine Washable
- Dryer & Steamer safe
- Muslin-like Fabric, but more durable than muslin.
- Up to 10' Wide

See page 3 for more info.

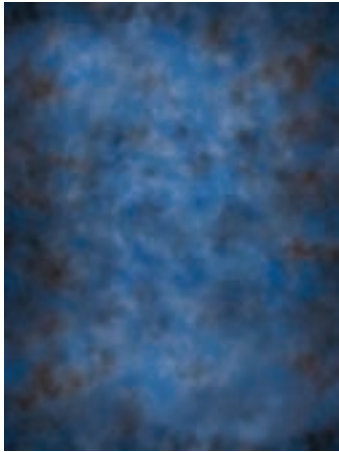

OM2365 • Carachi



OM2380 • Patch & Cream

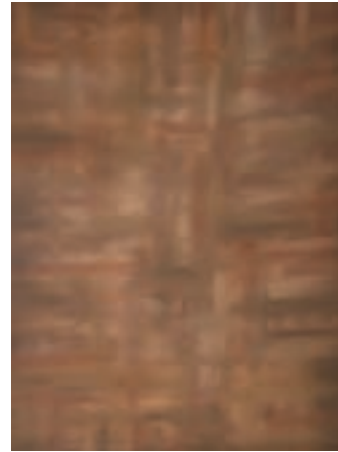

OM2380 • Patch & Cream



OM2385 • Blume



OM2396 • Libya



OM2388 • St. Thomas

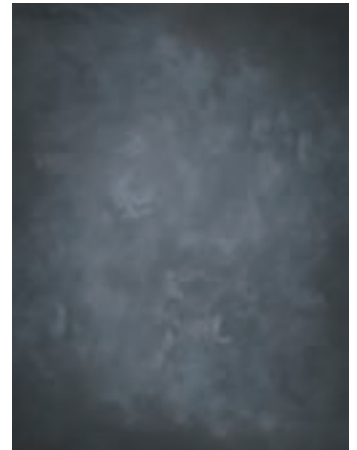

OM2392 • Gelation

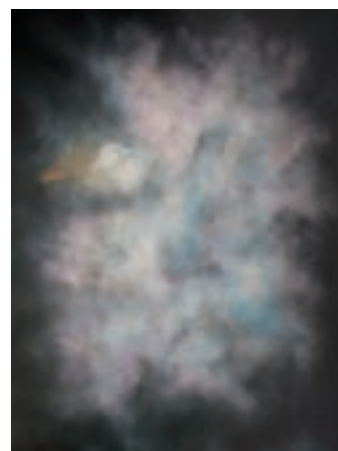

OM2396 • Libya



OM2399 • Blue Van Gogh



Need a Backdrop Faster?

Choose any **7'x8'** Old Master backdrop and it will be guaranteed to ship out in 4 business days! Size **7'x8'** is the only size available for Quickship Old Masters and is **NOW** available in any Old Master style! Only orders up to 3 are guaranteed to ship out quicker than our standard 3 week production time.



OM2402 • Streaking Brown



OM2404 • Streaking Red

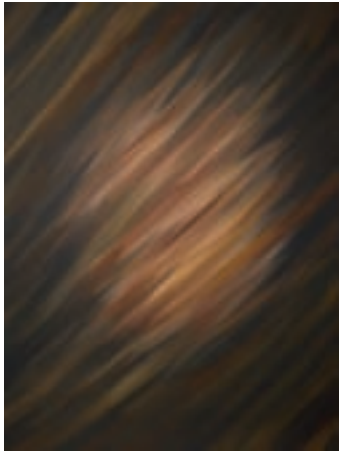

OM2402 • Streaking Brown

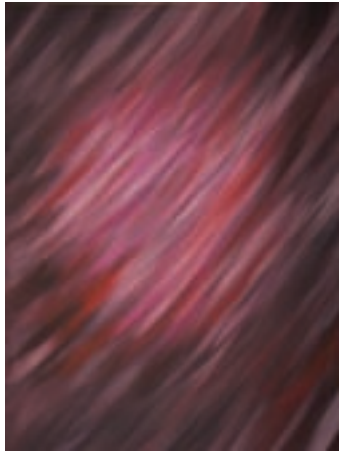

OM2404 • Streaking Red



Clay Blackmore

OM2410 • Blackmore



OM2410 • Blackmore

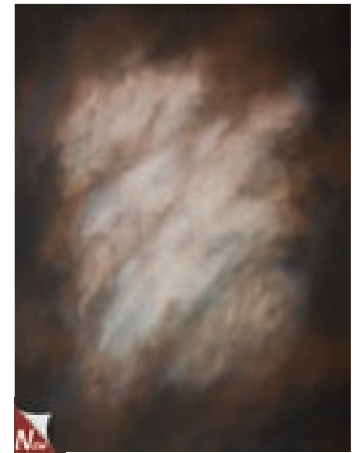

OM2412 • Hazelnut



OM2413 • Pastel Blues

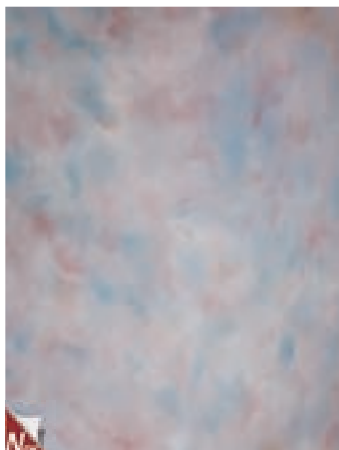

OM2413 • Pastel Blues

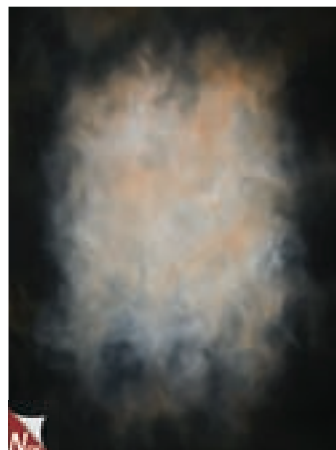

OM2414 • Spectral Night

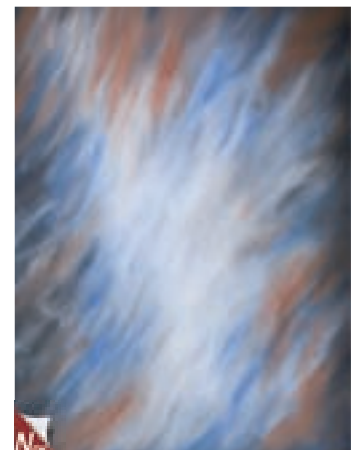

OM2417 • Wind Swept



OM2418 • Autumn Twist

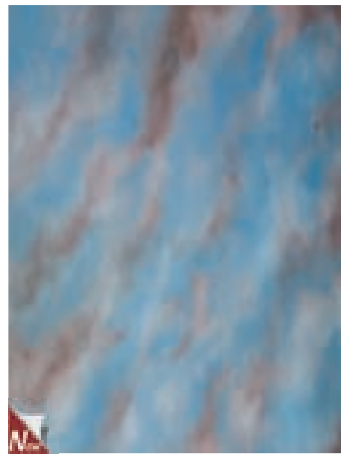

OM2418 • Autumn Twist



OM2419 • Evening Hues

Most Denny Hand-Painted Designs are available on **FREEDOM CLOTH™ Backdrops!**

- Wrinkle-Free* & Color Fast!
- Extremely vibrant colors like never before!
- Machine Washable
- Dryer & Steamer safe
- Muslin-like Fabric, but more durable than muslin.
- Up to 10' Wide

See page 3 for more info.

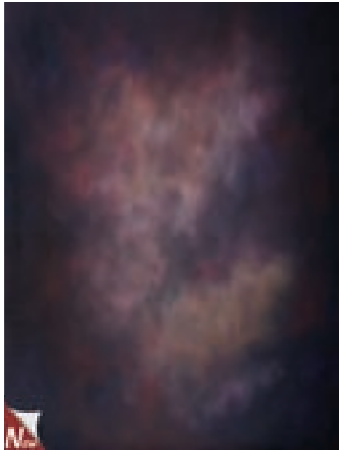

OM2419 • Evening Hues



OM2421 • Wavy



OM2421 • Wavy

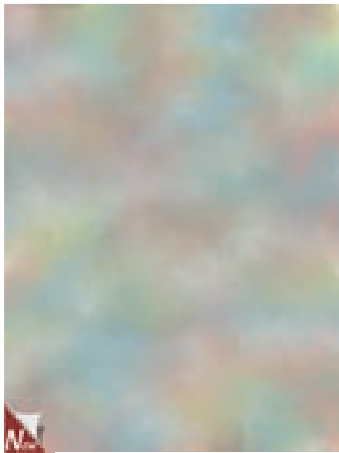

OM2422 • Hazy Rainbow

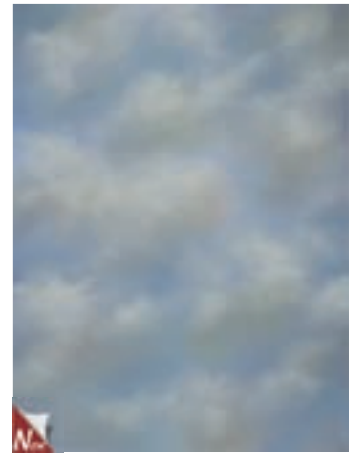

OM2423 • Storm Front

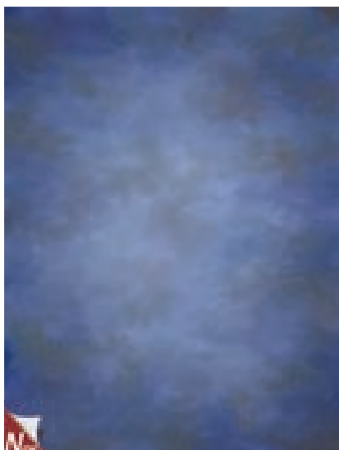

OM2424 • Ethereal



OM2425 • Brume



Janice Lane Crabtree

OM2426 • Reverie

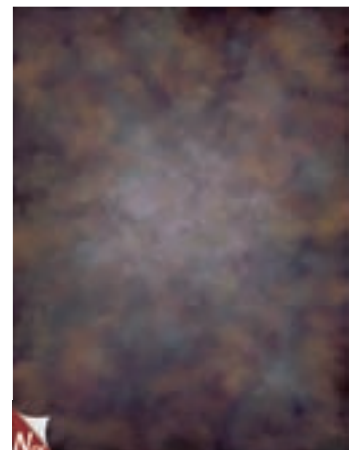

OM2426 • Reverie

Most Denny Hand-Painted
 Designs are available on
FREEDOM CLOTH™
 Backdrops!

- Wrinkle-Free* & Color Fast!
- Extremely vibrant colors like never before!
- Machine Washable
- Dryer & Steamer safe
- Muslin-like Fabric, but more durable than muslin.
- Up to 10' Wide

See page 3 for more info.

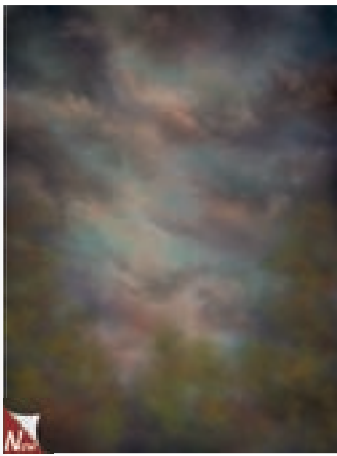

OM2427 • Orotund

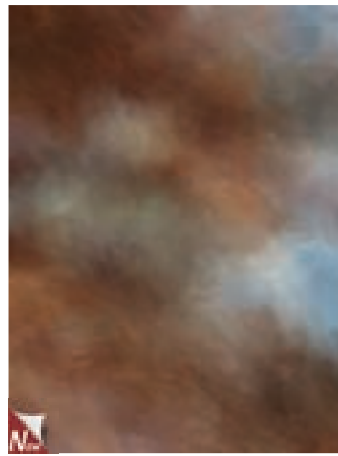

OM2428 • Reprieve



OM2429 • Cordovan



OM2430 • Ocean



OM2430 • Ocean



OM2431 • Fulvous



Jen Hillenga

OM2432 • Alizarin Haze



OM2432 • Alizarin Haze

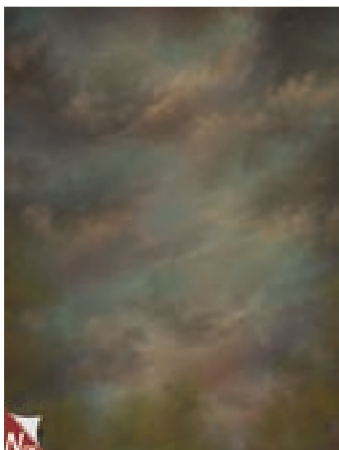

OM2433 • Contemplation

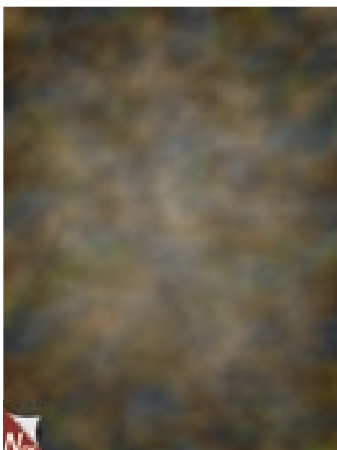

OM2434 • Repose

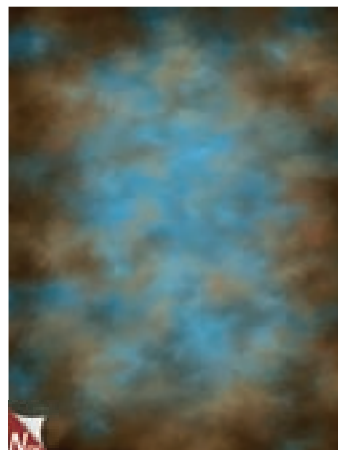

OM2435 • Canoli



OM2436 • Gloaming

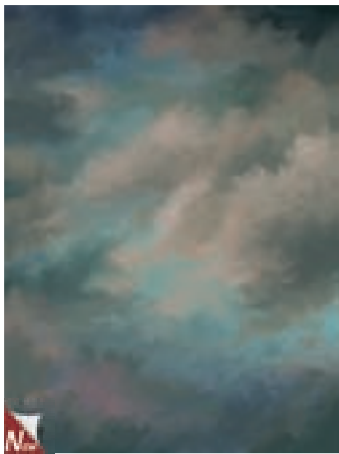

OM2437 • Misty Valley

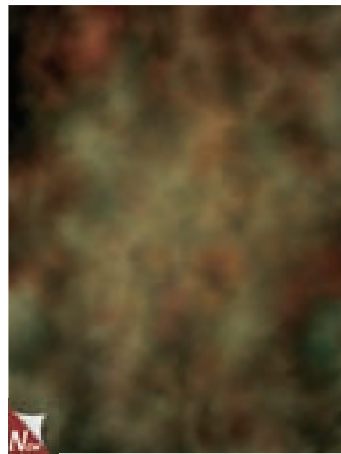

OM2438 • Dapple Ochre

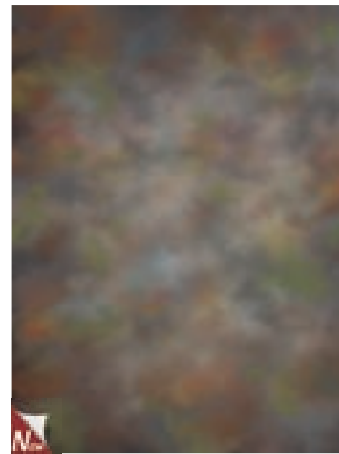

OM2439 • Muted Pastel

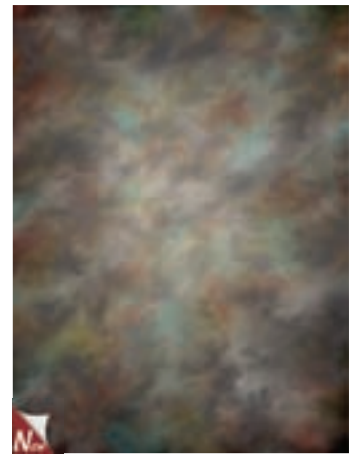

OM2440 • Pin Light

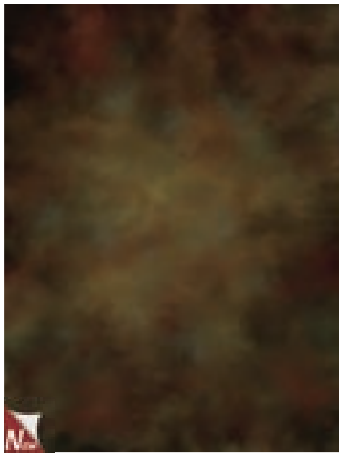

OM2441 • Baritone



OM2442 • Natant

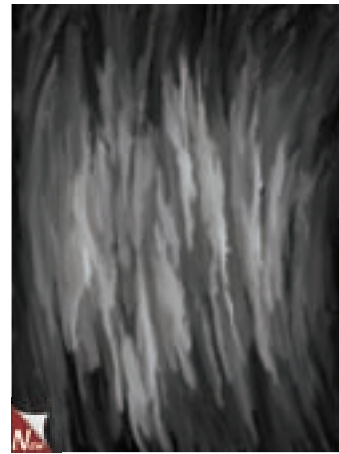

OM2443 • Gradation



OM2444 • Coalesce



OM2446 • Pastiche



OM2445 • Limn



OM2446 • Pastiche



OM2447 • Roiling Hues

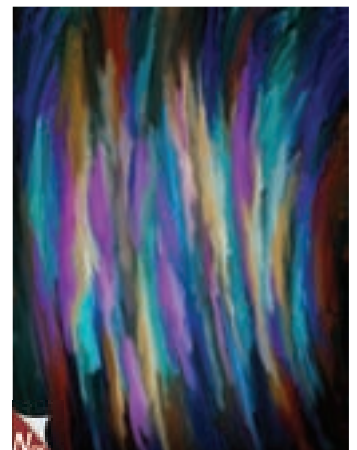

OM2448 • Purple Rain



Need a Backdrop Faster?

Choose any **7'x8'** Old Master backdrop and it will be guaranteed to ship out in 4 business days! Size **7'x8'** is the only size available for Quickship Old Masters and is **NOW** available in any Old Master style! Only orders up to 3 are guaranteed to ship out quicker than our standard 3 week production time.



OM2450 • Temporal Shift



OM2448 • Purple Rain

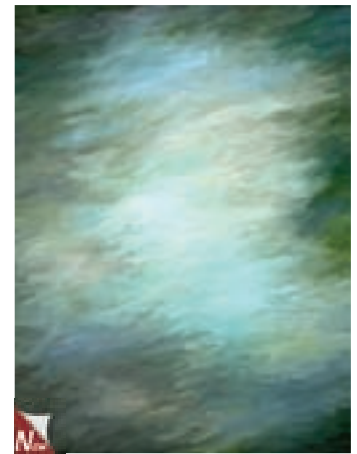

OM2449 • Riverbed



OM2451 • Olio



OM2452 • Brush Swirl



OM2452 • Brush Swirl

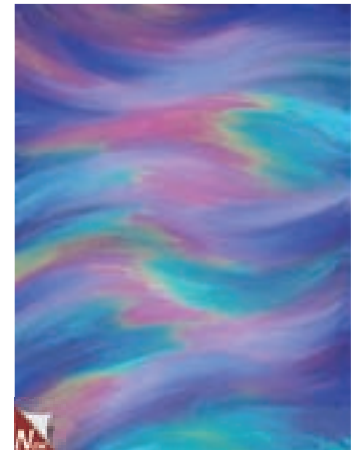

OM2453 • Convergence



OM2453 • Convergence

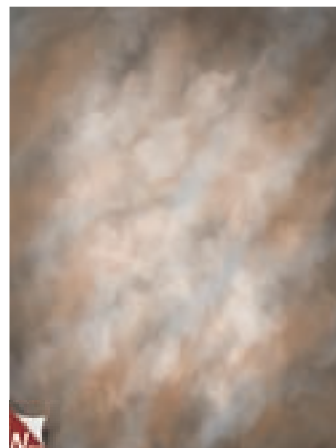

OM2454 • Gilbert

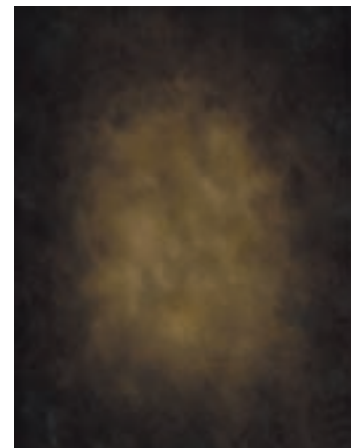

OM2800 • 14 Carat Brown

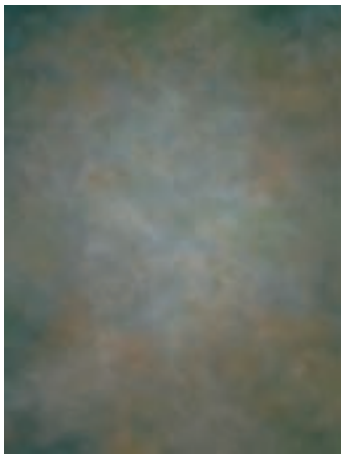

OM3300 • Gray Rust

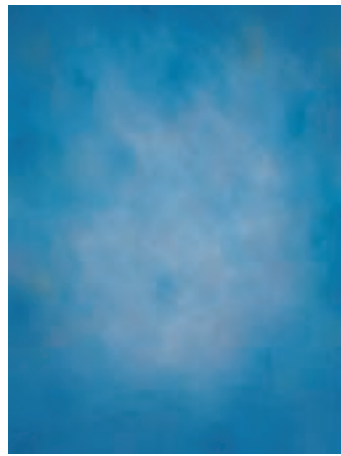

OM3800 • Aegean



OM3900 • Stormsplit

Most Denny Hand-Painted Designs are available on **FREEDOM CLOTH™ Backdrops!**

- Wrinkle-Free* & Color Fast!
- Extremely vibrant colors like never before!
- Machine Washable
- Dryer & Steamer safe
- Muslin-like Fabric, but more durable than muslin.
- Up to 10' Wide

See page 3 for more info.



OM4100 • Painted Desert

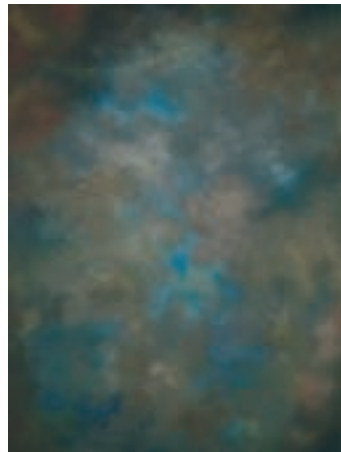

OM4100 • Painted Desert

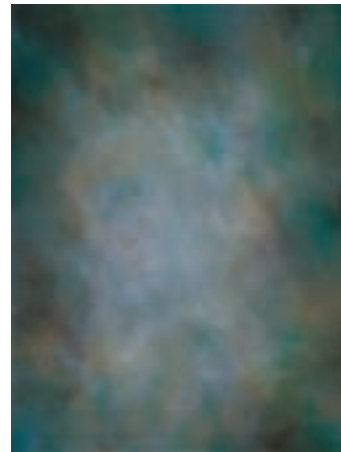

OM5300 • Morning Mist

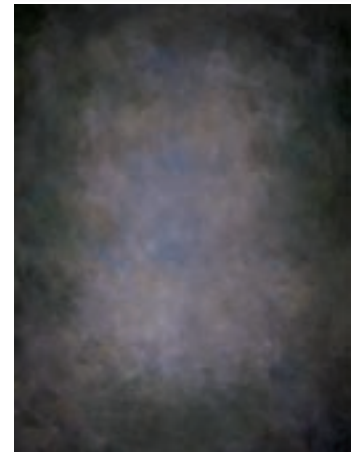

OM6000 • Southern Blend



OM6100 • Siamese Eyes



OM6300 • Burnished Poplar



OM6300 • Burnished Poplar



OM7000 • Bartolozzi

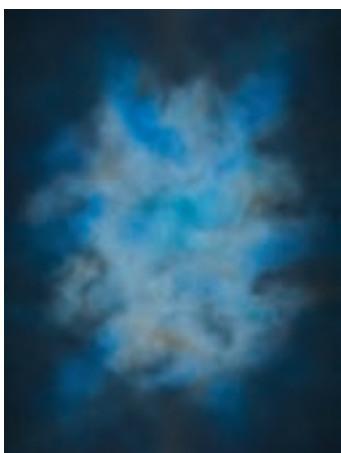

OM7000 • Bartolozzi

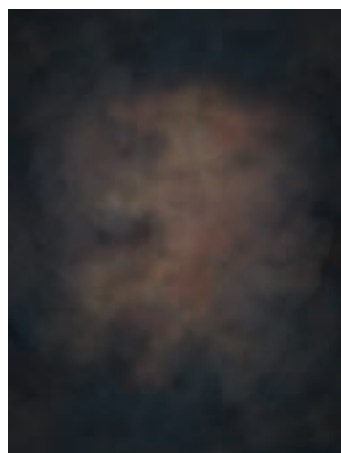

OM7001 • Meert



OM7004 • Stothard

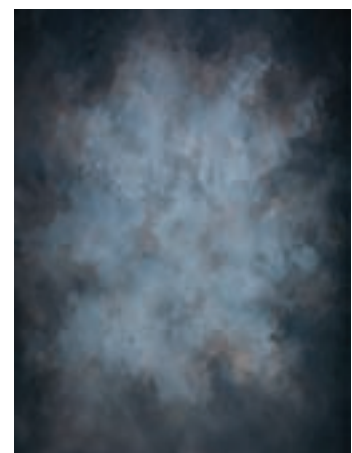

OM7005 • Romney



OM7005 • Romney

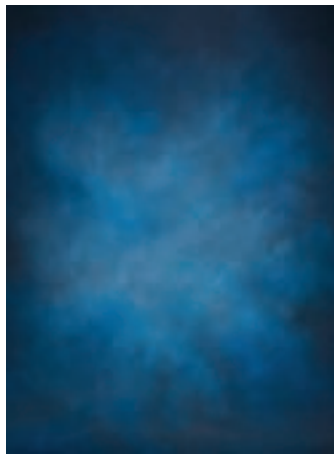

OM7006 • Piroli



OM7008 • Scriven

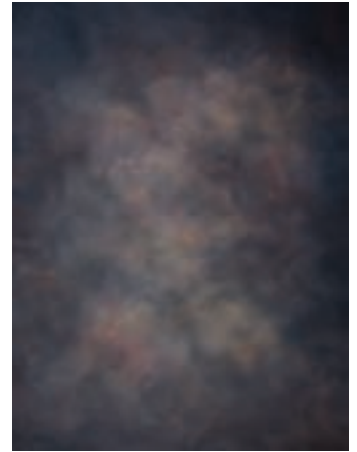

OM7008 • Scriven



OM7009 • Falda

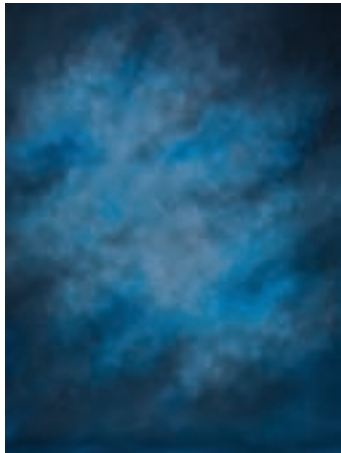

OM7009 • Falda



OM8000 • Gray Stone



OM8010 • Moonlight

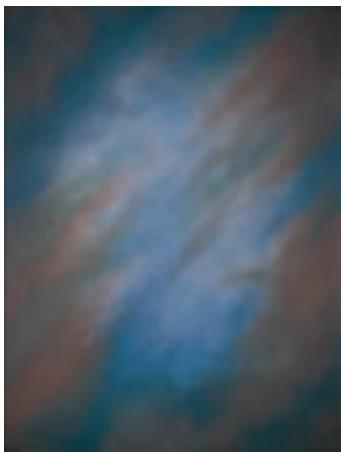

OM8450 • Vignette Haze



OM9300 • Gray Coral

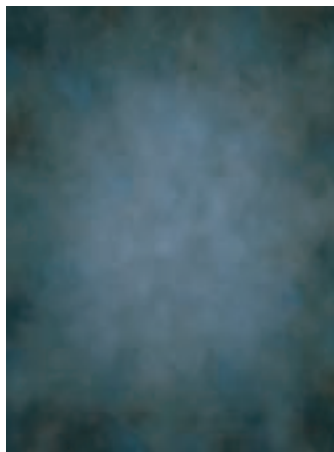

OM9500 • Subtle Blend



OM9516 • Scuba Blue

Need a Backdrop Faster?



Choose any **7'x8'** Old Master backdrop and it will be guaranteed to ship out in 4 business days! Size **7'x8'** is the only size available for Quickship Old Masters and is **NOW** available in any Old Master style! Only orders up to 3 are guaranteed to ship out quicker than our standard 3 week production time.



OM9523 • Sapphire

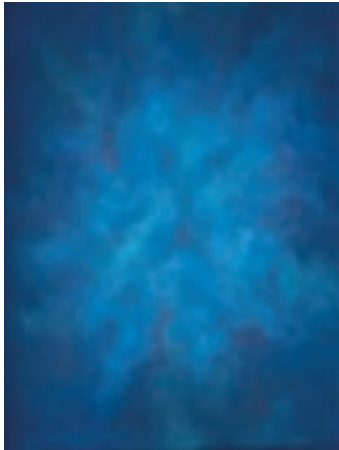

OM9528 • Midnight Splash



OM9528 • Midnight Splash

Most Denny Hand-Painted Designs are available on FREEDOM CLOTH™ Backdrops!

- Wrinkle-Free* & Color Fast!
- Extremely vibrant colors like never before!
- Machine Washable
- Dryer & Steamer safe
- Muslin-like Fabric, but more durable than muslin.
- Up to 10' Wide

See page 3 for more info.



OM9657 • Blue Burlap



OM9663 • Granite Gray



OM9663 • Granite Gray

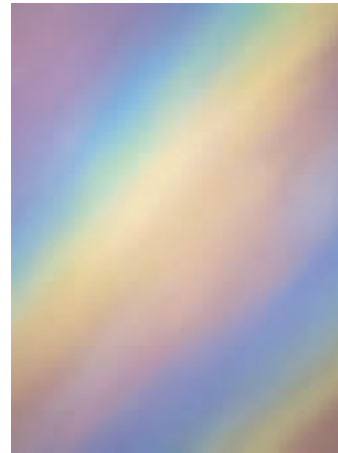

OM9664 • Prism

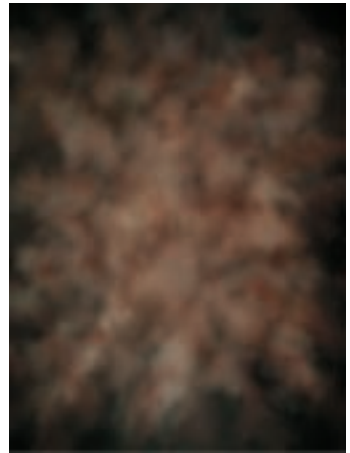

OM9680 • Basic Brown

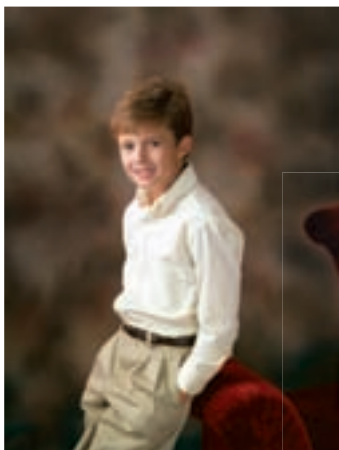

OM9680 • Basic Brown

Benches and Posers

Benches, chairs and posers are essential to a well-rounded studio. Our friendly sales associates can help you decide which prop will work best for you.



More Benches and Posers can be found on page 149.

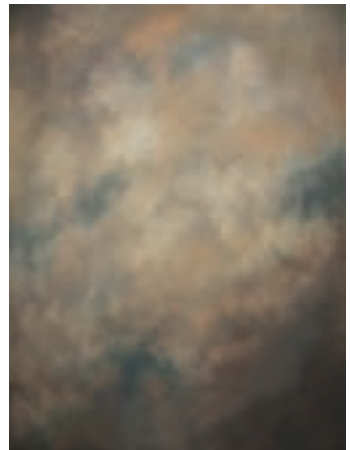

OM9688 • Sherwood

Most Denny Hand-Painted
Designs are available on
FREEDOM CLOTH™
Backdrops!

- Wrinkle-Free* & Color Fast!
- Extremely vibrant colors like never before!
- Machine Washable
- Dryer & Steamer safe
- Muslin-like Fabric, but more durable than muslin.
- Up to 10' Wide

See page 3 for more info.



OM9746 • Misty Morning



OM9746 • Misty Morning

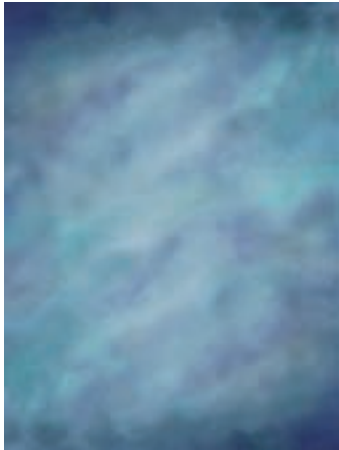

OM9802 • Gale

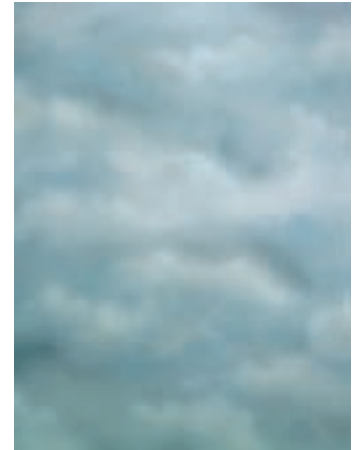

OM9816 • Europa



OM9816 • Europa



OM9825 • Almond Creme

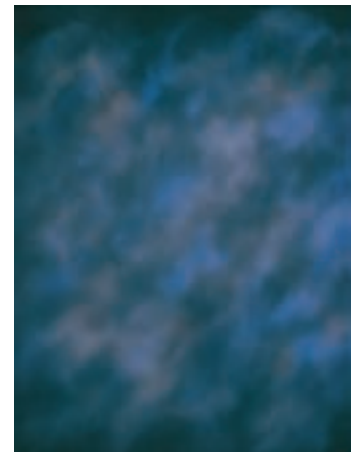

OM9826 • Morocco



OM9829 • Weimaraner

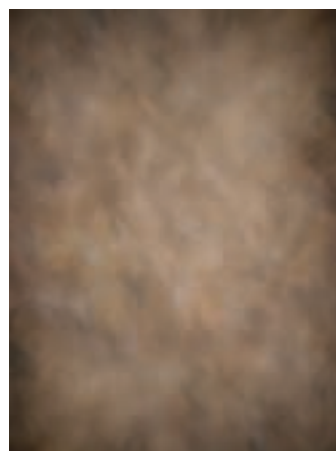

OM9829 • Weimaraner

**Need a
Backdrop
Faster?**

Choose any **7'x8'** Old Master backdrop and it will be guaranteed to ship out in 4 business days! Size **7'x8'** is the only size available for Quickship Old Masters and is **NOW** available in any Old Master style! Only orders up to 3 are guaranteed to ship out quicker than our standard 3 week production time.



OMRVGB • Brown



OMRVGB • Brown



OMRVGB • Pastel



OMRVGB • Pastel



OMRVGB • Gray



OMCK-Blue • Chroma Blue

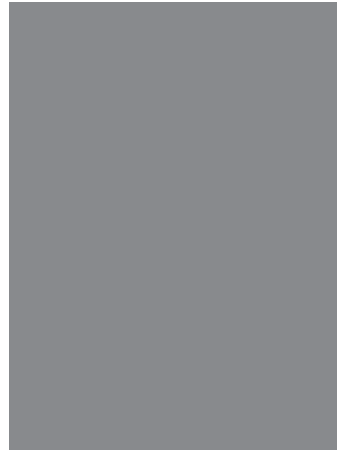

OMCK-Gray • Chroma Gray

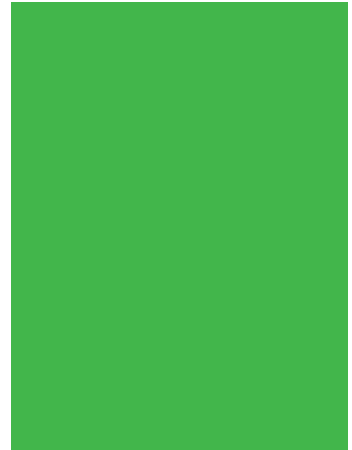

OMCK-Green • Chroma Green



Exclusive

MirrorGloss™

MirrorGloss™ floor finish from Denny gives an extra umph to your photos! This polyurethane coating adds another dimension to your photography by actually creating a reflection of your subject in the portrait, thus giving your photograph more depth and interest.

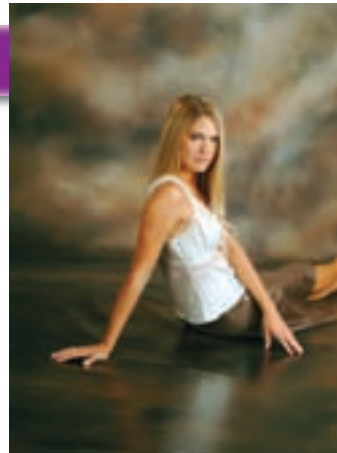

OM2280
With MirrorGloss™ Finish

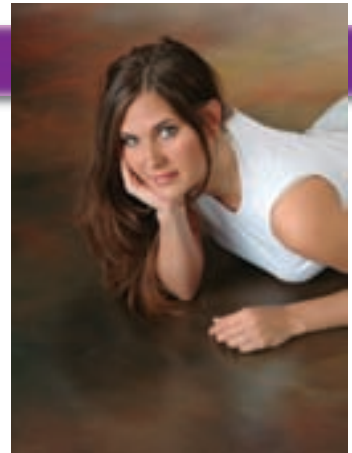

OM2271
With MirrorGloss™ Finish



OM2260 • With MirrorGloss™ Finish

Need More Durability?

Our MirrorGloss™ is your answer! This floor finish makes the floor of your backdrop much more resistant to scuff marks and tears from sharp shoes or clumsy clients. Add more depth to your photographs and add durability to better protect your working investment for just \$1.00 per square foot. Can be added to any canvas or Supercloth backdrop.

**Add MirrorGloss™ Finish
for just \$1.00/sq. ft.**

Solid & Splash backdrops will help bring versatility to your studio. Combine solid muslins, props and multiple colors to create a unique dimensional look. Seniors and children will feel special by making a custom backdrop in their school colors!

Solid

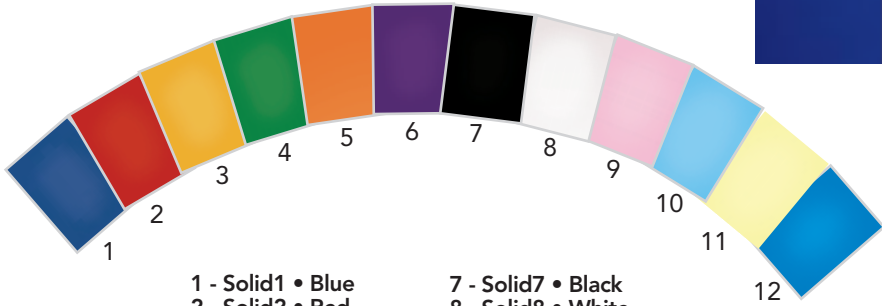

- 1 - Solid1 • Blue
- 2 - Solid2 • Red
- 3 - Solid3 • Yellow
- 4 - Solid4 • Green
- 5 - Solid5 • Orange
- 6 - Solid6 • Purple
- 7 - Solid7 • Black
- 8 - Solid8 • White
- 9 - Solid9 • Pastel Pink
- 10 - Solid10 • Pastel Blue
- 11 - Solid11 • Pastel Yellow
- 12 - Solid12 • Brilliant Blue

USE A SECOND SOLID MUSLIN FOR A MORE DRAMATIC EFFECT.

Splash



Solid4 • Green Muslin



Solid3 • Yellow Muslin

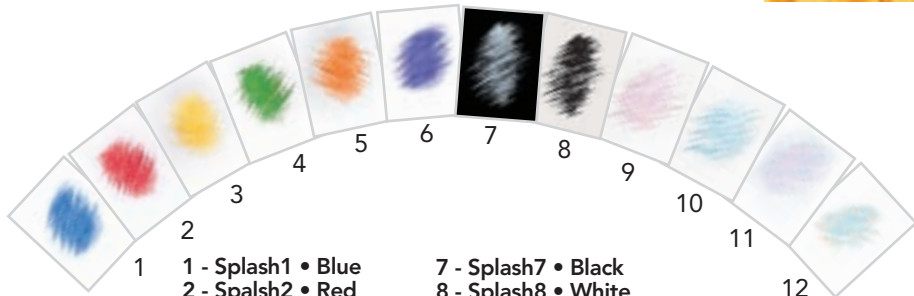

- 1 - Splash1 • Blue
- 2 - Spalsh2 • Red
- 3 - Splash3 • Yellow
- 4 - Splash4 • Green
- 5 - Splash5 • Orange
- 6 - Splash6 • Purple
- 7 - Splash7 • Black
- 8 - Splash8 • White
- 9 - Splash9 • Pastel Pink
- 10 - Splash10 • Pastel Blue
- 11 - Splash11 • Blue/Pink
- 12 - Splash12 • Blue/Pink/Yellow

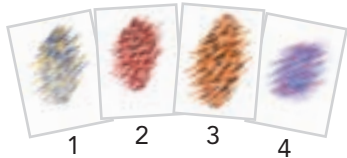

- 1 - Splash-1-3 • Blue/Yellow
- 2 - Spalsh-2-7 • Red/Black
- 3 - Splash-5-7 • Orange/Black
- 4 - SplashUSA • Red & Blue on White

Gel Coloring

Our medium tone gray backdrops respond well to gel coloring. Many of our backdrops can provide multiple looks with some quick and simple colored gel lighting. See pages 162 & 169 for pricing and more information.

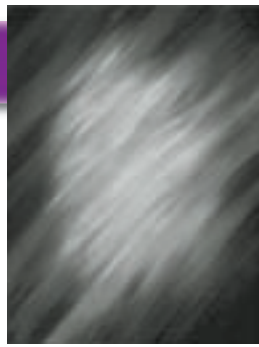

OM9615 • Rain Storm with Colored Gel

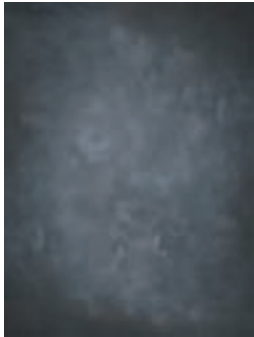

OM2392 • Gelation with Colored Gel

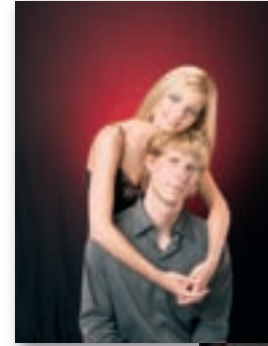

Solid7 • Black with Colored Gel

NEW SAFARI LUMINATIONS ZEBRA STUDIO FLASH

What every photographer needs! No cords! Dual power AC/DC 100, 160 and 320 watt Flashes. Lights can be used in the studio or outside! For tilting capabilities, the Zebra-100 Studio Flash must have the Tilt Bracket (TB-3001SA) which is sold separately.

- ZEBRA-100 (100 WS Flash)\$186.96 (S-2)
- ZEBRA-160 (160 WS Flash)\$297.46 (S-2)
- ZEBRA-320 (320 WS Flash)\$475.96 (S-2)



See pages 168-173 for our NEW Safari Luminations line of lighting products. You can take them anywhere!

NEW Save 20% DENNY ART SET

The Denny Art Set consists of a 4-leaf barn door, grid and four color filters (Red, Yellow, Blue and White). Use with the following lights: ZEBRA-100, ZEBRA-160 & ZEBRA-320. It is recommended that the modeling lamp is turned off when the filter set is in use.

- ART-SET-SS (ZEBRA-100)..... List Price \$49.99 **Sale! \$39.99 (S-1)**
- ART-SET-HE (ZEBRA-160/320) List Price \$69.99 **Sale! \$55.99 (S-1)**

Includes:

- 1 Four-leaf Barn door
- 1 Four color filters
- 1 Honeycomb

Four-leaf Barn door:

The Barn door Set is an ideal option for adding directional light to the backdrop. Each of the four metal flaps can be adjusted independently for eliminating unwanted spill light.

Four color filters:

Comes with four color filters (red/yellow/blue/white) which will help in adding color effects to your backdrops. We recommend you turning off the modelling lamp when the filter set is in use.

Grid:

The grid is designed to give you ultimate control on the direction of your light. It will emit a beam of light precisely where you aim. We recommend you turning off the modelling lamp when the grid is in use.



Shown Four-leaf Barn door.

Shown with grid.

Shown with color filter.

THE DENNY MASTER COLLECTION

Combine Denny Manufacturing's exquisite collection of props and backdrops with some of the utmost talented and creative photographers in the photographic industry to get the most beautiful portraiture for your clients! These Portrait Artists combine years of expertise in the photographic field and are pleased to share their success with you.

CLAY BLACKMORE



"My goal as a portrait artist is to remove distractions from the individual's face. I never go on an assignment without a Denny Backdrop. The new OM2410 Blackmore backdrop complements my complete selection of hand painted canvases. Thanks to Denny Manufacturing, I can continue to provide my clients with beautiful backdrops that complement their portraits."

-- Clay Blackmore

www.clayblackmore.com



OM2410 • Blackmore



OM2410 • Blackmore

TIM & BEVERLY WALDEN



"Years ago when Beverly and I were looking for the perfect backdrop for our "Relationship" Black & White portraiture, we contacted the folks at Denny Manufacturing. They helped us develop what is now called the "Walden Backdrop" [OM2275]. Every aspect of a Walden portrait is important to me, as I believe everything involved will either support or hinder the image. The backdrop I choose is one of the most important parts of my decision process."

-- Tim Walden, M.Photog.Cr., F-ASP

www.waldensphotography.com



CP6385 • Dementia



OM2275 • Walden



OM2275 • Walden

LISA JANE



"I use a lot of sets and backdrops in the images I shoot for licensing, clients, and studio specials. The quality of products and service we receive from Denny has been instrumental in the success of my business. They provide such an amazing selection of high quality backdrops and props that it is really easy to be creative in my set designs."

-- Lisa Jane

www.lisajane.com



CP6468 • Victorian Christmas & SFBPW-1

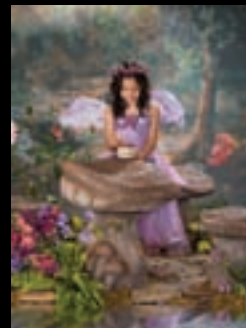

CP2108 • Fairy Forest & GFTM



CP6508 • Antique Garden

TRICOAST PHOTOGRAPHY



"We recently opened up a studio and with every other aspect of our business we wanted to stand out from the rest and Denny's Freedom Cloth does just that. The ease of use and amazing wrinkle free material matched with designs second to no one in the business has taken our work to another level. I know when I unfold a Denny's backdrop during a session and I quietly hear our clients say 'Wow look at that backdrop' I know their experience at TriCoast will be a positive one even before we click the shutter. Mixed in with their portable softboxes, Lights and Props, simply put, Denny's helps sell the Experience we give to our clients better than anyone else, and due to it, I can not see ever using another background/prop company."

-- Mike Fulton

www.tricoastphoto.com



OM2430 • Ocean



CP6523 • Graffiti Alley



CP6524 • Old Faithful

RON KRAMER



"Today, more than ever, we true professionals need to separate our work from the masses who have a camera and a tree in their backyard. With the addition of Denny Scenic Design sets and props, I can offer looks that no one else in my area can offer. And with the speed of changing from set to set without ever leaving my studio, this translates to maximum profits!

While I've seen dozens of other set and backdrop companies come and go, Denny Manufacturing has remained No. 1 for over 3 decades! This sort of longevity isn't possible without offering the finest products, pricing, service and support that we've come to expect from Denny Manufacturing."

-- Ron Kramer

www.portranet.com



Heavy Metal Steel Ring & Rubble Stone FlexTex™



CP6384 • Manic



Plantation Set

JOHN WOODWARD



"Denny Manufacturing has been a great source for my photographic needs for many years. I take comfort in knowing that when I have an immediate need, I can rely on Denny to provide me with the most innovative and quality products in the industry! I recommend that all of my students and fellow photographers experience the great customer service and quality products as I have received and will continue to receive."

-- John Woodward

www.johnwoodwardphotography.com



CM3 with Red Gel



CM6 with Blue Gel



OM2347 • Zafran

HANSON FONG



"I love the fact that the Freedom Cloth™ is light-weight, easy to move and wrinkle resistant. It is a great choice for a professional photographer. The Photo Black material has created a new style for me which has changed my direction of photography that my clients love."

-- Hanson Fong



Photo Black



Photo Black



Photo Black

www.HansonFong.com

COLLEEN GONSAR AND DARTY HINES



Colleen Gonsar



Darty Hines

"Colleen & Co. is constantly looking for props and backdrops to separate our studio from the competition. The new Denny Freedom Cloth is AMAZING! We often look for a muslin that is both versatile and unique. The vibrant colors and design of this Freedom Cloth is just that. As an added bonus, the material is virtually wrinkle free, even after multiple uses. We just hang it up and start shooting. This unbelievable fabric is just what the photography industry has been waiting for in cloth backdrops."

The Jump Street set gives the realistic feel of a back alley without leaving our studio property. By having this set at our disposal, we no longer have to hunt down that perfect location, which saves us time during a senior session."

-- Colleen Gonsar and Darty Hines
of Colleen & Co.

www.colleenandco.com



OM2291 • Relic



Jump Street FlexTex™



OM2332 • Leonardo

SANDY "SAM" PUC

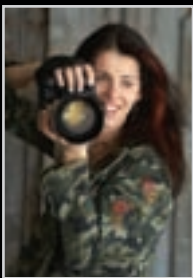

"Wow! My clients are going crazy over our new Country Cottage set from Denny Manufacturing. Its simple elegance makes Country Cottage suitable for both casual and formal wardrobe. This is also a great set to use on bad-weather days because it brings the look of outdoors into the studio. This wall set is easy to move and set up, making it a snap to use on a whim. Our sales figures further prove what a great investment Country Cottage has been. I can't say enough about the value this set has brought to my business."

-- Sandy "Sam" Puc

www.expressionsphotos.com
and NILMDTS.org



Country Cottage Set



Country Cottage Set



Country Cottage Set

DAVE NEWMAN



"My use of Denny's Scenic Design Sets have provided the 'exciting fresh air' into my camera room world. Great Stuff!"

-- Dave Newman,
M. Photog. CR. Fellow MPA, UK

**Author of
"Professional Portrait Lighting"**



OM2329 • Amber Nights



OM6400 • Night Vision



CP6446 • Monsour

JENNIFER TURNER



"I fell in love with the Versailles set as soon as I saw it and just knew we had to add it to our extensive set collection. I have done many sessions inside with this set but it truly found its calling when I placed it outside in our gardens. The uniqueness of it, along with its beauty, gives me an edge over my fellow local photographers, which is so important in this time in our industry. I also adore its versatility, it is amazing in our gardens but when we bring it inside it adds just the right touch to our whimsical portraits, family sessions, and themed work. Whether it's children, seniors or families, this set will definitely take your photography to the next level."

-- Jennifer Turner,
A Moment in Time Portrait Design, Austin, TX

www.jenniferturner.net

www.CFPAmerican.com



Versailles Set



Versailles Set



Versailles Set

JEN HILLENGA



"I am in love with my new canvases from Denny!!! I have several Old Masters canvases and I can't speak more highly of their quality. They add such depth to my images they are just a joy to photograph! There is just such a richness that is lacking in other canvases I have had. They have quickly become my "go to" backgrounds....the ones I know will work... the ones I start each session with...the ones that get me my "money shots". Debra and the group at Denny Manufacturing have been great to work with! It isn't often that you find a company that provides a superior product and has the customer service to go with it.... that is how I try to run my studio and it means a lot to me when I find a vendor who shares that philosophy."

-- Jen Hillenga

www.momentoimages.com



OM2432 • Alizarin Haze

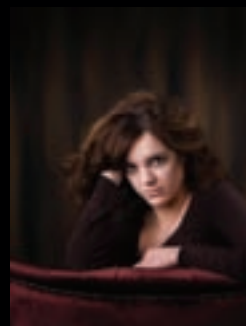

OM2446 • Pastiche



OM2432 • Alizarin Haze

TwistFlex™



TM2235



TM-90



TM6000



TM2404

TwistFlex™ backdrops are very compact, light weight and portable. All you need is a single backdrop stand, TwistFlex™ Clamp and the portable TwistFlex™ backdrop. These backdrops easily fold down to a small 24" (5'x6') or 33" (6'x7') diameter and fit into a slim, convenient and **FREE** carrying case. Most Old Master designs are available as a TwistFlex™ backdrop.

TwistFlex™ Clamp (TFC) shown clamped to stand.



TM-06



TM-08

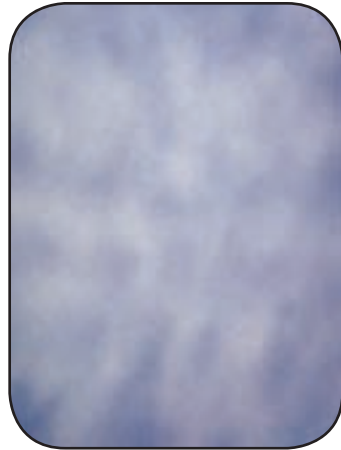

TM-15

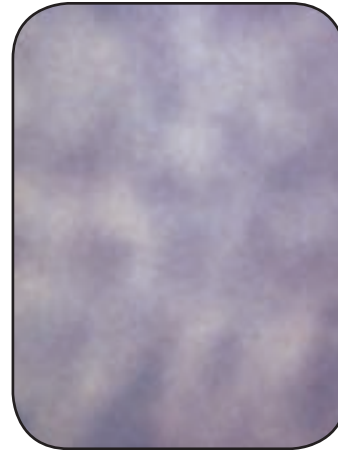

TM-16



TM-25



TM-25

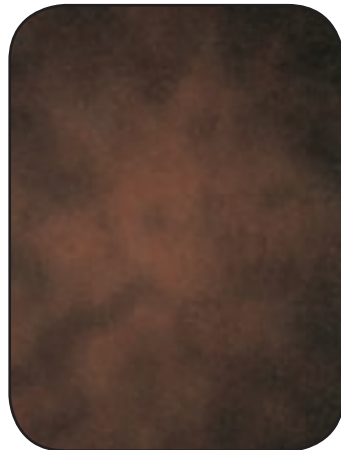

TM-26

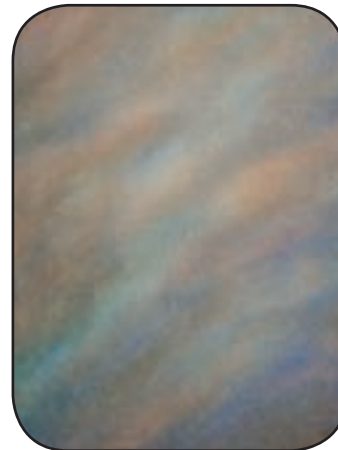

TM-31



TM-32

**DENNY QUICKSHIP
TWISTFLEX™
BACKDROPS**
are available in 6' x 7'
only. Supply is limited
and subject to seasonal
demand. See page 182
for more descriptions
explaining the Denny
QuickShip option.

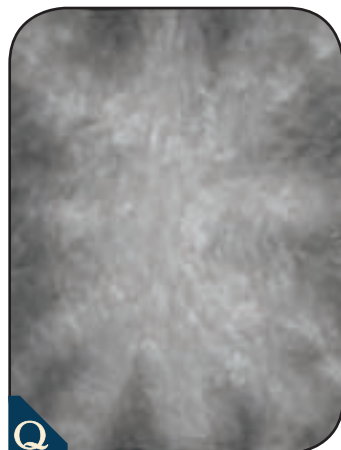

TM-61



TM-62



TM-65



TM-68

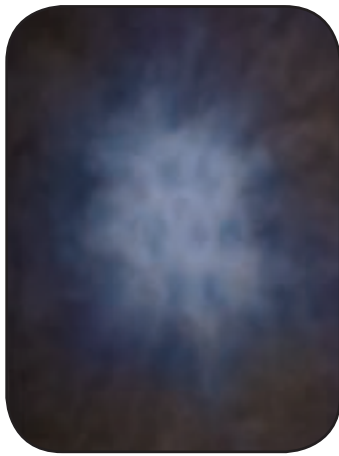

TM-68



TM-70



TM-70

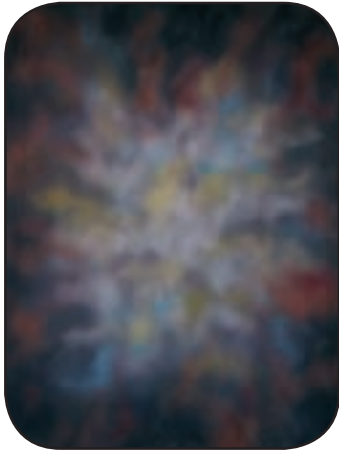

TM-72



TM-73

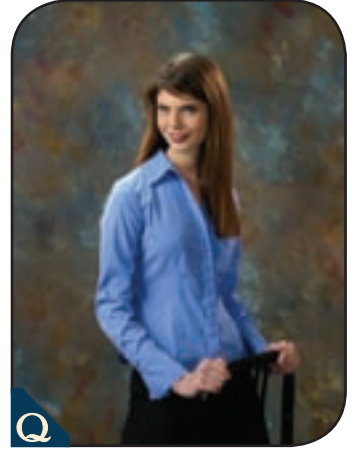

TM-75

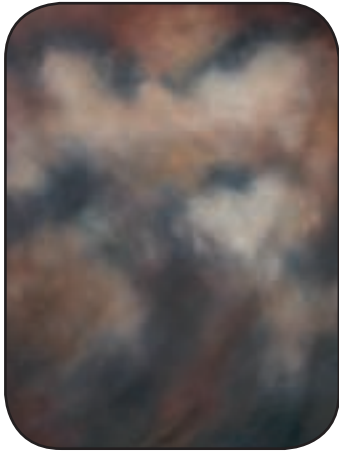

TM-73



TM-75



TM-78

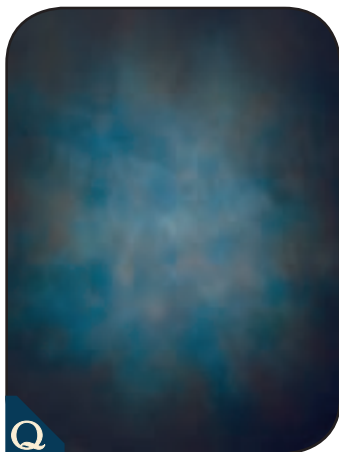

TM-80



TM-81



TM-82

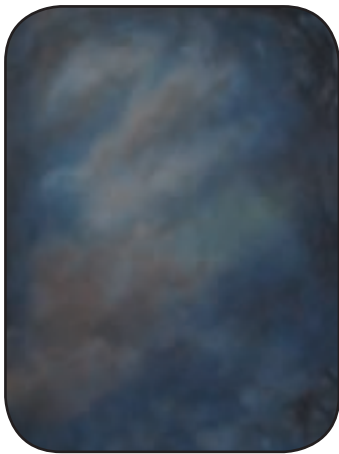

TM-83

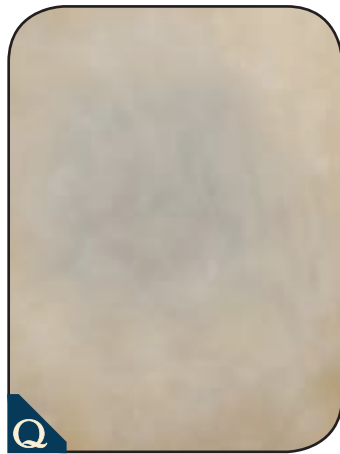

TM-84



TM-86



TM-86

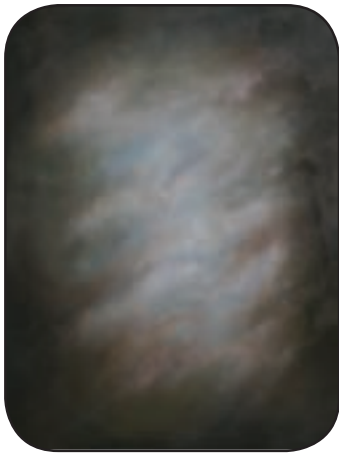

TM-87



TM-90



TM-90



TM-95-8



TM-96-1



TM-97

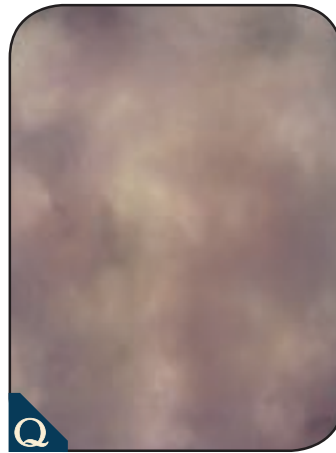

TM-98-33



TM1500 • Neo-Classical

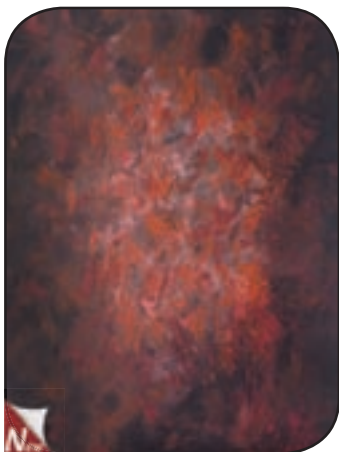

TM2003 • Radiant



TM2008 • Ochre



TM2194 • Foliage



TM2235 • Quarry Mix



TM2235 • Quarry Mix



TM2242 • Fox Hunt



TM2242 • Fox Hunt



TM2296 • Caramel

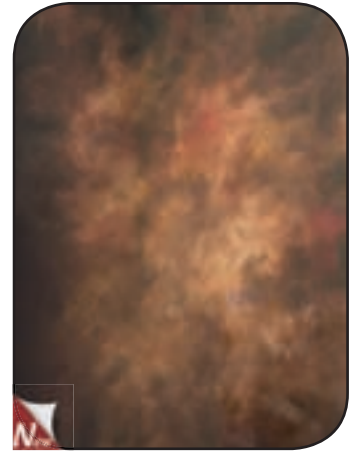

TM2303 • Kindled Haze



TM2307 • Mahogany Space



TM2320 • Blushing

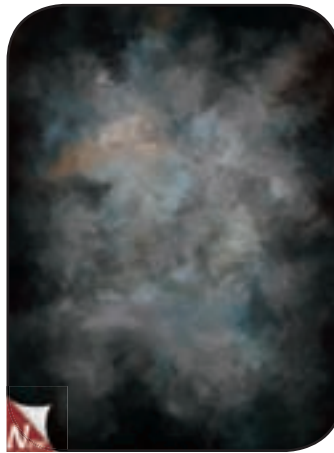

TM2323 • Sincere

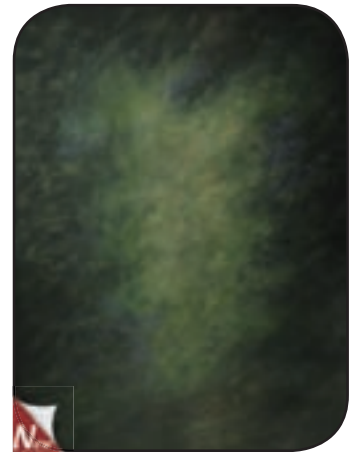

TM2331 • Monte

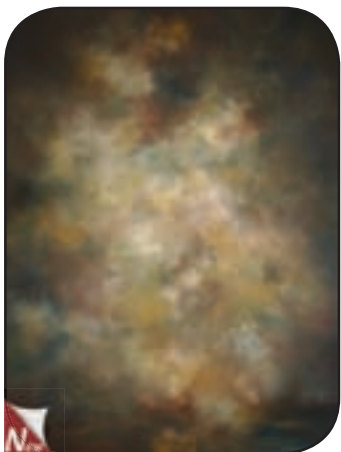

TM2332 • Leonardo



TM2356 • Louvre



TM2362 • Sinclair



TM2392 • Gelation



TM2396 • Libya



TM2404 • Streaking Red

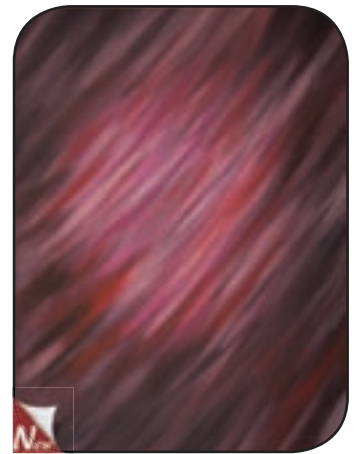

TM2404 • Streaking Red

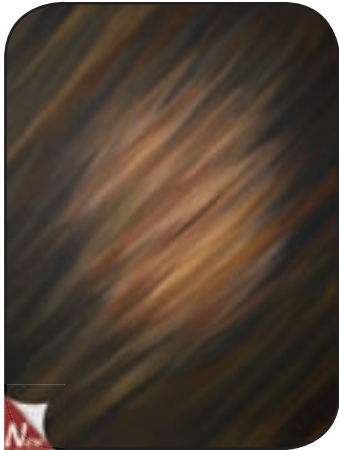

TM2402 • Streaking Brown



TM2410 • Blackmore

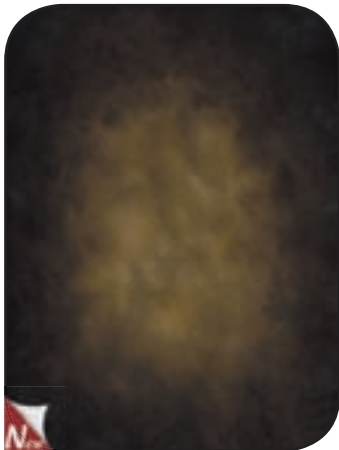

TM2800 • 14 Carat Brown



TM6000 • Southern Blend

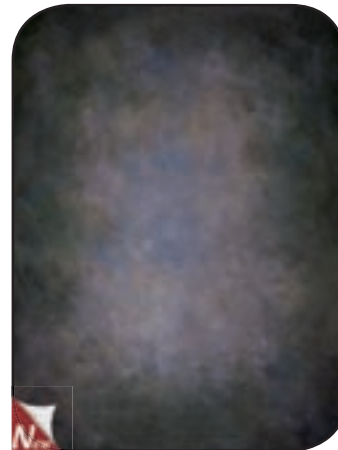

TM6000 • Southern Blend



TM6300 • Burnished Poplar

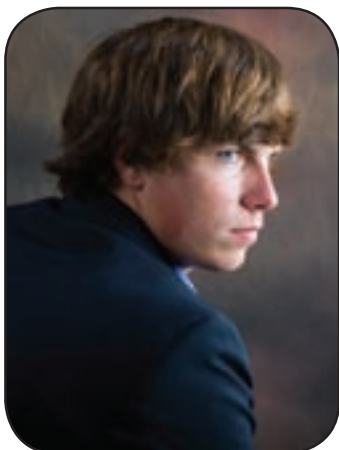

TM-7001

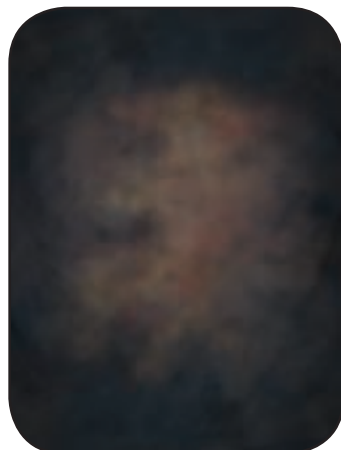

TM-7001

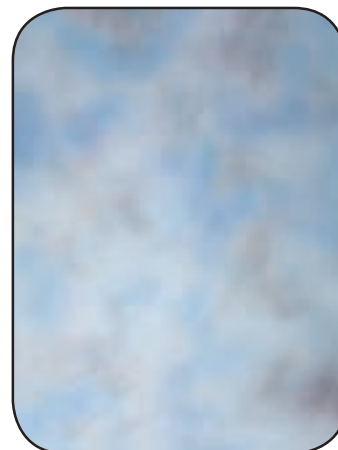

TM-7002



TM-7003



TM-7004



TM-7004



TM-7005

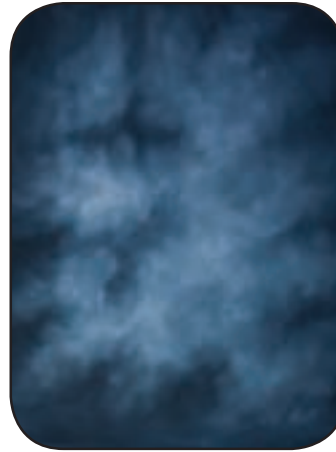

TM-7007



TM-7006



TM-7006

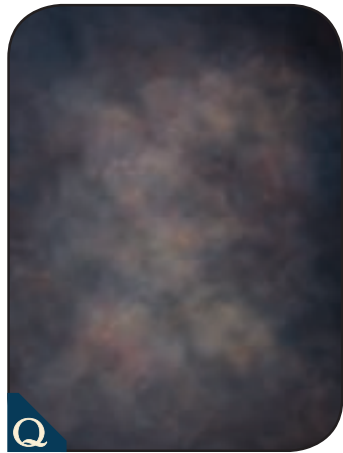

TM-7008

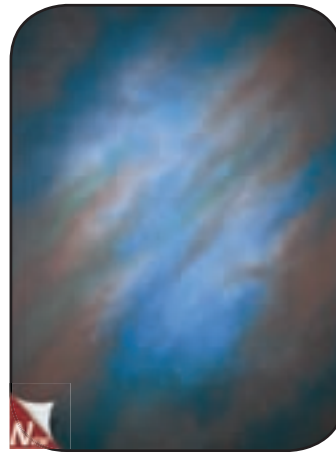

TM8450 • Vignette Haze



TM9500 • Subtle Blend

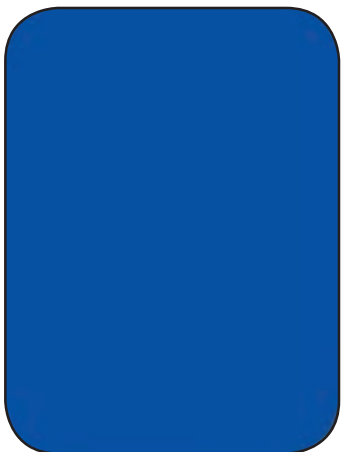

TM-CB

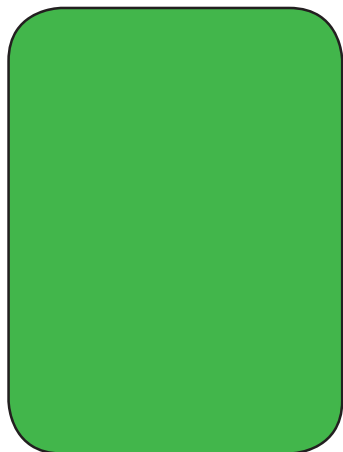

TM-CG



TM-Black

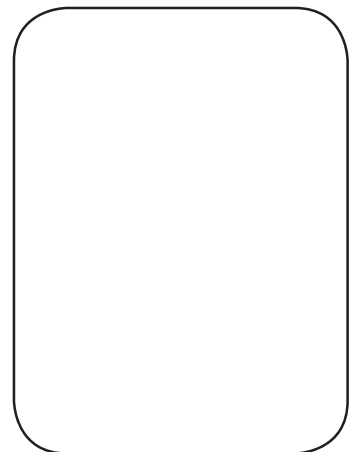

TM-White

Computer Painted TwistFlex™

Each CPTM is printed on our new "Wrinkle-Free" Freedom Cloth™ material which is colorfast, steamable and projects a realistic and vibrant image! They are safe for ironing or steaming if needed. Each CPTM purchase includes a **FREE** Carrying Case. More choices are available from the Computer Painted section starting on page 2. PRODUCTION TIME: 2-3 WEEKS.

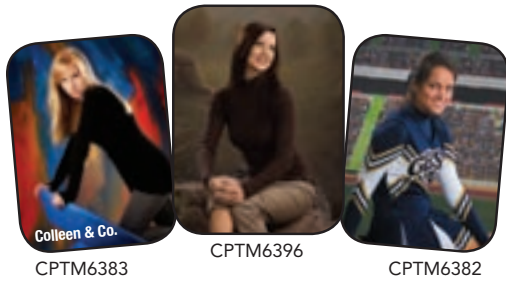

CPTM6383

CPTM6396

CPTM6382

Mini-TwistFlex™

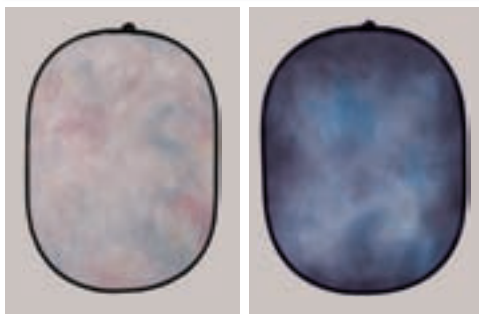

TM-MINI-OM2220

TM-MINI-OM1500

All images by
John Woodward.

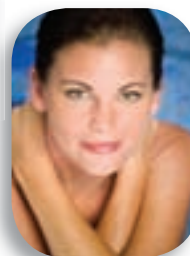
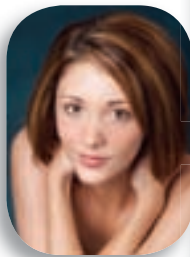

TM-MINI- Backdrop #\$99 (S-2)

3' x 4' - Folded, it fits into a 17"-Round Case.

Need a small backdrop for small products or head shots? Choose from any of our TwistFlex™ backdrops. The 3'x4' backdrops are quick and easy to use. Each one comes with a **FREE** carrying case.

PRODUCTION TIME: 3 WEEKS

TwistFlex™ Overlays

Choose from any Muslin Style.

- TM-OL - # of Muslin Choice (5' x 6') \$79.99 (S-2)
- TM-OL - # of Muslin Choice (5' x 12') \$119.99 (S-2)
- TM-OL - # of Muslin Choice (6' x 7') \$109.99 (S-2)
- TM-OL - # of Muslin Choice (6' x 12') \$139.99 (S-2)

Expand your TwistFlex™ backdrop selection by investing in our TwistFlex™ Overlay Backdrops. Choose from any Muslin or TwistFlex™ style. Each backdrop has an 11" wide fitted pocket that slides over the top of your TwistFlex™ frame. It also has a 4"-slit in the center of the fitted pocket so you may slide your loop/handle through for support with a TwistFlex™ Clamp on a single backdrop stand.

PRODUCTION TIME: 2-3 WEEKS.

See Page 185 for available sizes and prices.



TM-OL-PLM1

Front

Pocket

Rear

The TwistFlex™ Overlay's pocket easily slips over the top of the frame, as shown in the rear image on the left.

Freedom Cloth™ Backdrops!

- Wrinkle-Free!*
- Extremely vibrant colors like never before!
- Machine Washable
- Dryer & Steamer safe
- Colorfast
- Muslin-like Fabric, but more durable than muslin.
- Most Denny Designs are available on FREEDOM CLOTH™.
- Up to 10' Wide

See page 3 for more info.

Save 15%

TwistFlex™ Packages

SAVE 15% OFF the TwistFlex™ item's regular price when you purchase a TwistFlex™ Package. Each package includes a TM Backdrop, Single Stand and Clamp.



5' x 6' TwistFlex™ Package

- Package includes:
- 5'W X 6'H TwistFlex™ \$169 (Reg. Price)
 - Single Stand (L2900GA-S) .. \$159.99.. (Reg. Price)
 - TFC Clamp..... \$44..... (Reg. Price)
- TFP56 - # of TM Choice \$317.04 (S-6)**
(Regular price: \$372.99)



6' x 7' TwistFlex™ Package

- Package includes:
- 6'W X 7'H TwistFlex™ \$229 (Reg. Price)
 - Single Stand (L2900GA-S) .. \$159.99.. (Reg. Price)
 - TFC Clamp..... \$44..... (Reg. Price)
- TFP67 - # of TM Choice \$368.04 (S-6)**
(Regular price: \$432.99)

Muslin



Our Muslin backdrops come in an array of different styles. Master Muslins are washable. Choose from our many muslin styles. Do not forget about our Computer Painted Muslins (CPM) which are printed on our "Wrinkle-Free" Freedom Cloth™ backdrop material! See page 3 for more information on our Freedom Cloth™ backdrops.

Master Muslins



MM01 • Pastel Dreams



MM21 • Mottled Gray



MM22 • Milky Way Gray

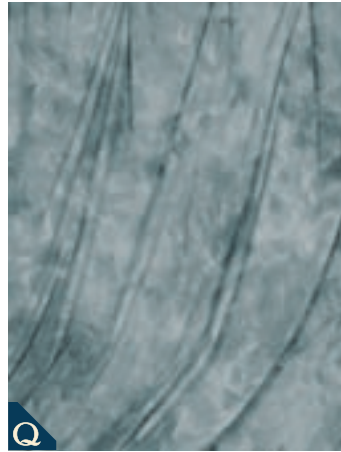

MM22 • Milky Way Gray



MM38 • Dark Mottled Gray



MM40 • Pastel Clouds



MM44 • Dusty Brown

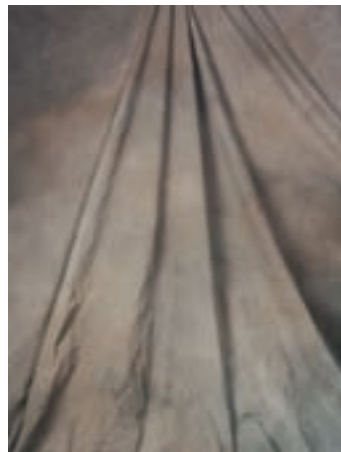

MM44 • Dusty Brown



MM53 • Autumn Breeze



MM53 • Autumn Breeze

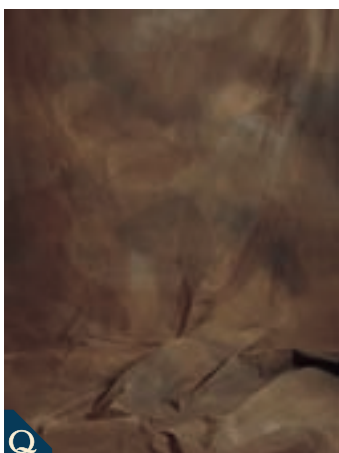

MM81 • Aurora

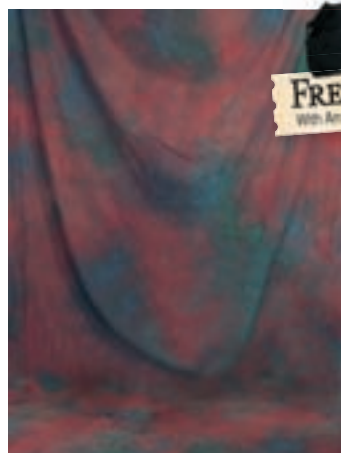

MM90 • Red Sea



MM93 • Mottled Blue

Need a Backdrop Faster?

Look for the QuickShip symbol on select **10'x24'** Master Muslin (MM) backdrops and it will be guaranteed to ship out in 2-3 business days! Size **10'x24'** is the only size available for Quickship Master Muslins! Only orders up to 3 are guaranteed to ship out quicker than our standard 3 week production time.



Need a Backdrop Faster?

Look for the QuickShip symbol on select **10'x24'** Master Muslin (MM) backdrops and it will be guaranteed to ship out in 2-3 business days! Size **10'x24'** is the only size available for Quickship Master Muslins! Only orders up to 3 are guaranteed to ship out quicker than our standard 3 week production time.



MM96-7 • True Blue



MM97-23 • Der Blau



MM97-62 • Harmony

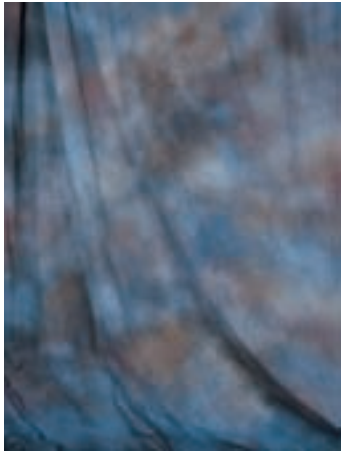

MM97-62 • Harmony



MM97-63 • Pastel Hues



MM97-63 • Pastel Hues



MM98-33 • Smolder

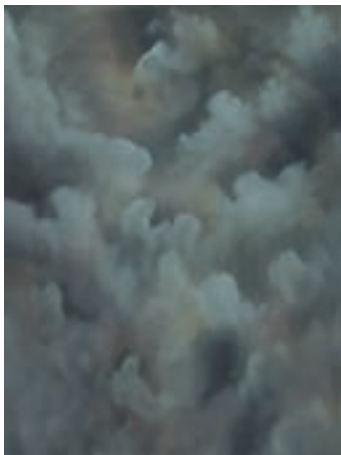

MM99 • Nightingale



MM1500 • Neo-Classical

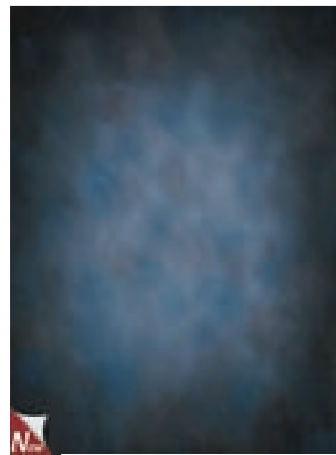

MM1500 • Neo-Classical

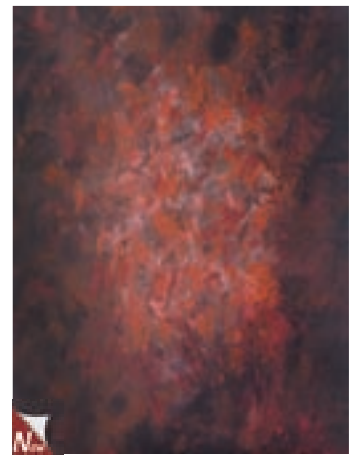

MM2003 • Radiant



MM2008 • Ochre



MM2025 • Festival



MM2025 • Festival



MM2194 • Foliage

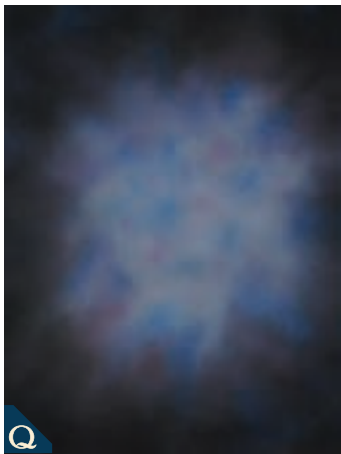

MM2210 • Blueberry Hill



MM2211 • Night Fall



MM2214 • Canyon Top

NEED IT FAST?



We are happy to get you the backdrop you need in a rush. We have a 3-day service and a 6-day service available for additional charges. See Pricing & Ordering information on Page 181.



MM2214 • Canyon Top

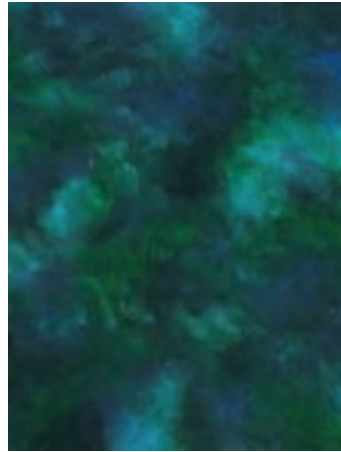

MM2215 • Magic

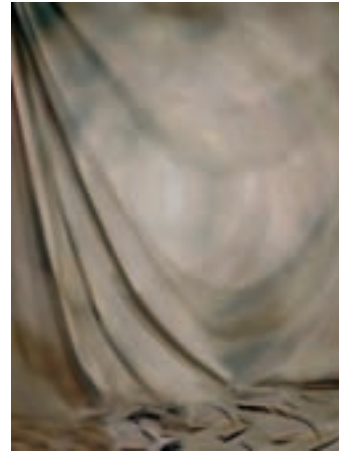

MM2219 • Soft Circles

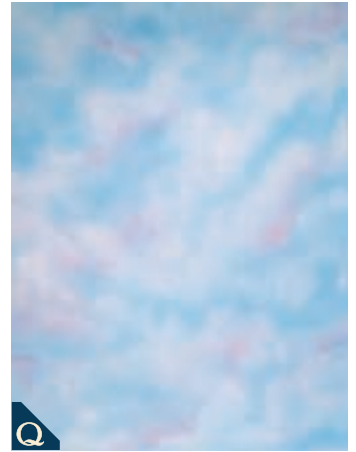

MM2220 • Dream Cloud



MM2220 • Dream Cloud



MM2221 • Bliss



MM2222 • Upward Clouds

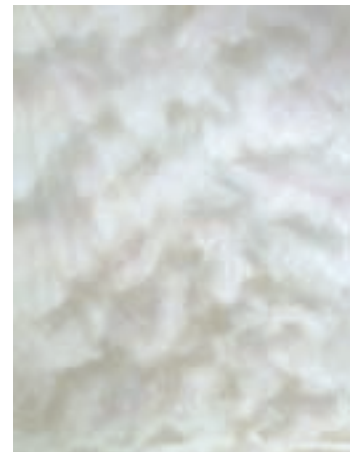

MM2222 • Upward Clouds



MM2224 • Gray Matter

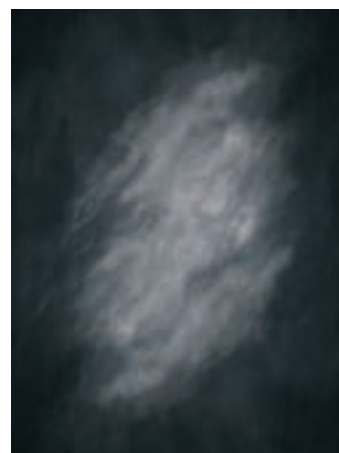

MM2224 • Gray Matter

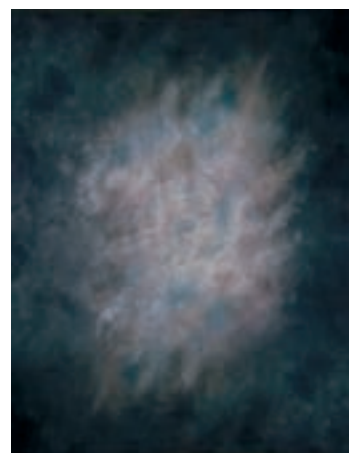

MM2225 • Gray Pastel Vignette



MM2226 • Ecliptic Matter

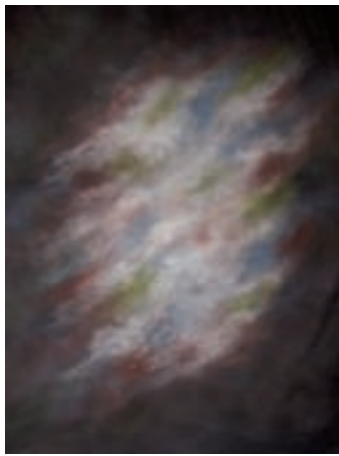

MM2226 • Ecliptic Matter



MM2227 • Blue Skies

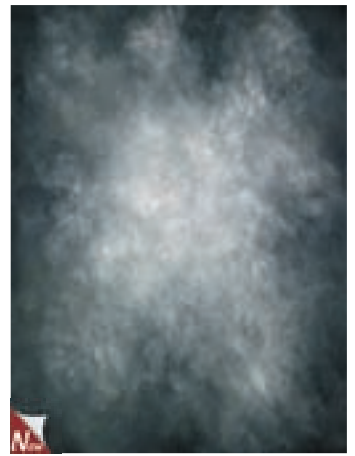

MM2235 • Quarry Mix



MM2242 • Fox Hunt



MM2296 • Caramel



MM2296 • Caramel

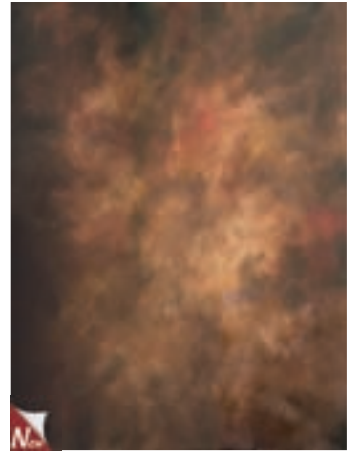

MM2303 • Kindled Haze



MM2307 • Mahogany Space



MM2320 • Blushing

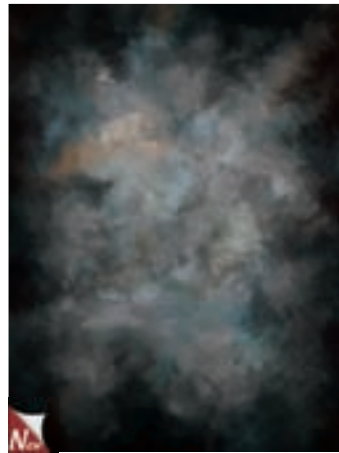

MM2323 • Sincere



MM2331 • Monte

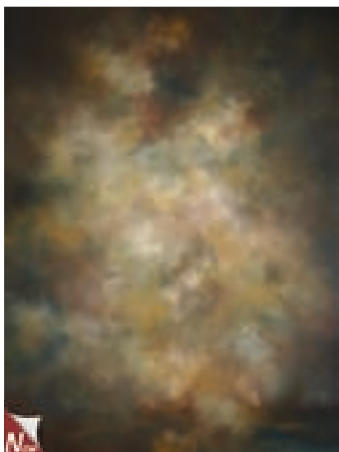

MM2332 • Leonardo



MM2356 • Louvre



MM2362 • Sinclair

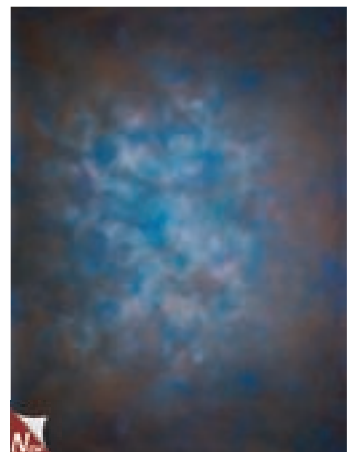

MM2362 • Sinclair

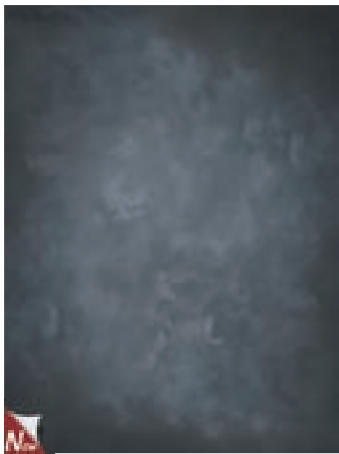

MM2392 • Gelation



MM2396 • Libya

Master Muslin Care

In order to make your new Master Muslin colorfast and washable, you must:

- Wash in front-load washing machine.
- Wash with cold water on light cycle.
- Preferably, air-dry the backdrop.

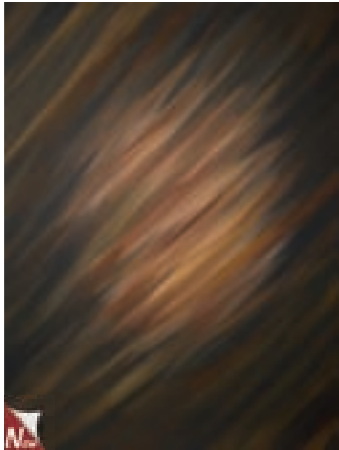

MM2402 • Streaking Brown



MM2404 • Streaking Red

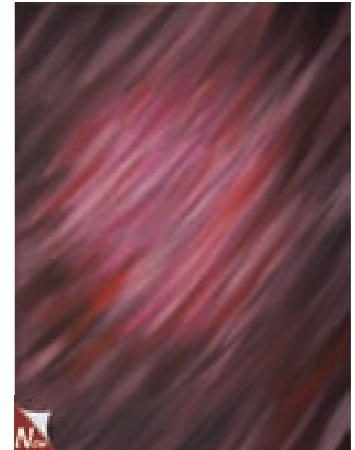

MM2404 • Streaking Red



MM2410 • Blackmore

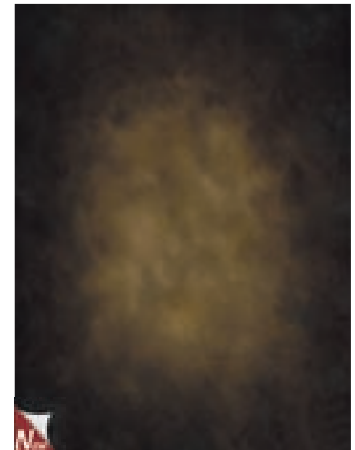

MM2800 • 14 Carat Brown

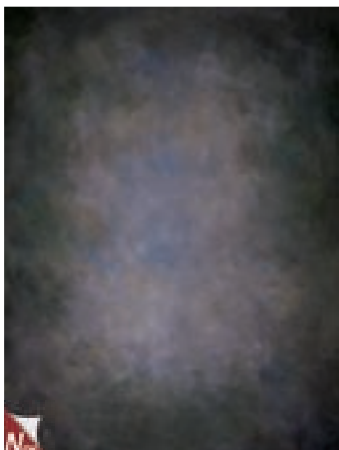

MM6000 • Southern Blend



MM6300 • Burnished Poplar



MM7000 • Bartolozzi

NEED IT FAST?



We are happy to get you the backdrop you need in a rush. We have a 3-day service and a 6-day service available for additional charges. See Pricing & Ordering information on Page 181.



Need a Backdrop Faster?

Look for the QuickShip symbol on select **10'x24'** Master Muslin (MM) backdrops and it will be guaranteed to ship out in 2-3 business days! Size **10'x24'** is the only size available for Quickship Master Muslins! Only orders up to 3 are guaranteed to ship out quicker than our standard 3 week production time.



MM7000 • Bartolozzi



MM7001 • Meert

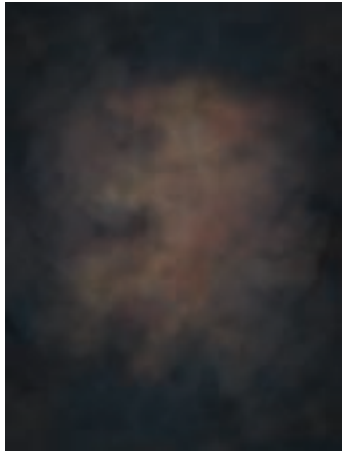

MM7001 • Meert

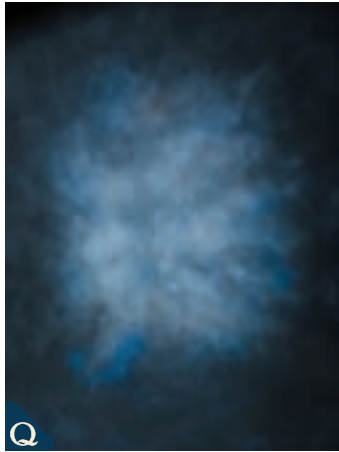

MM7003 • Fuseli



MM7004 • Stothard

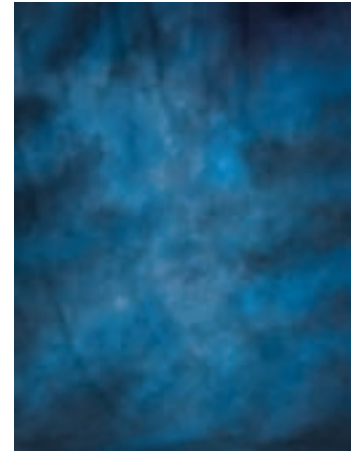

MM7009 • Falda



MM7008 • Scriven

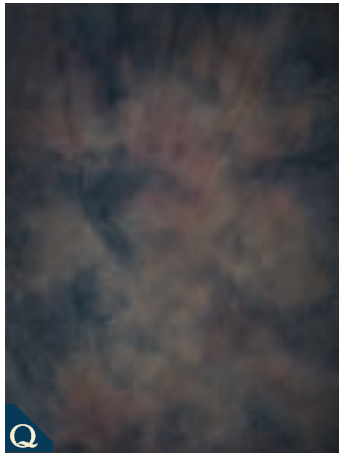

MM7008 • Scriven

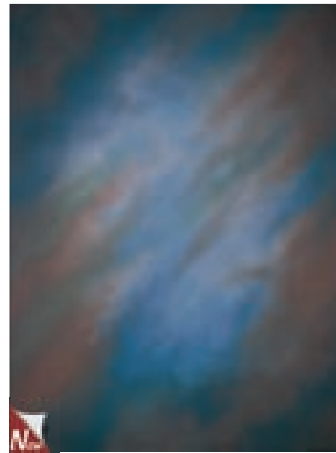

MM8450 • Vignette Haze

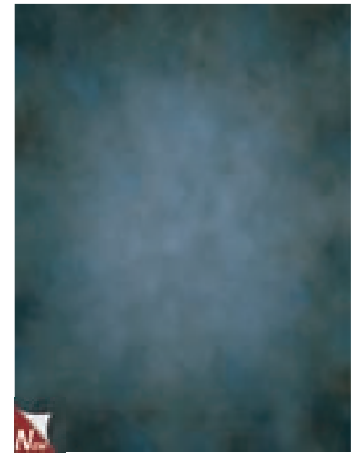

MM9500 • Subtle Blend



MTC-TM7000 • Bartolozzi

Muslin Table Covers

Muslin Table Covers are great to use over Posing Tables, Posing Stools, Props, etc. Coordinate with a TwistFlex™ or Master Muslin backdrop to create a great image.

MTC- TM # or MM # (4' x 4')..... \$59 (S-2)



MTC-TM7005 • Romney

Stonewash & Solid Muslins



STM1 • Brown



STM1 • Brown



STM2 • Medium Gray



STM3 • Medium Blue



STM3 • Medium Blue



STM4 • Dark Gray

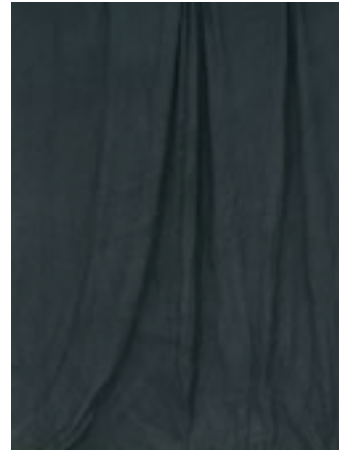

STM4 • Dark Gray

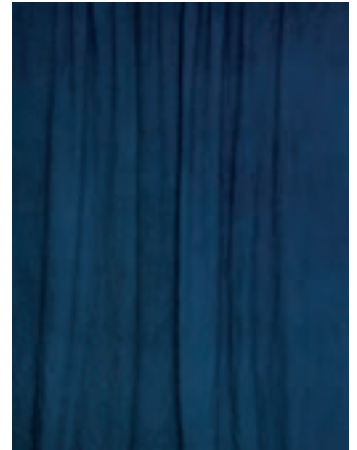

STM5 • Dark Blue



STM6 • White



STM6 • White



STM9 • Light Brown



STM10 • Gold

FREE BAG
With Any STM Purchase!



MS7 • Black

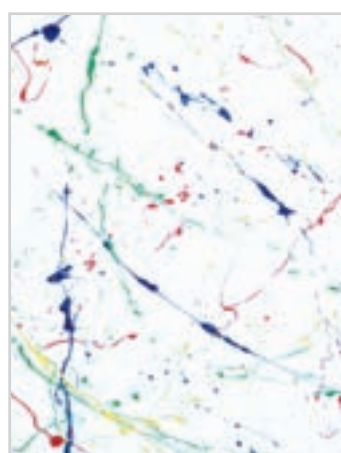

VLM3 • Splattered



VLM-Pastel • Splattered



VLM-Pastel • Splattered

FOR PRICING & ORDERING INFORMATION, SEE PAGE 184

Save 25%

QuickShip Dyed Cloudscape Muslins

**QuickShip backdrops are
in stock and can ship immediately!**

All QuickShip Dyed Cloudscape Muslin backdrops are available in either 10' x 10' or 10' x 20' sizes only.

10' x 10' List Price \$147 **Sale! \$110 (S-2)**

10' x 20' List Price \$234 **Sale! \$176 (S-2)**

*Due to shrinkage and trimming, width may be less than 10'.



HM05 • Fall



HM06 • Jubilation



HM09 • Rhapsody



HM10 • Acorn

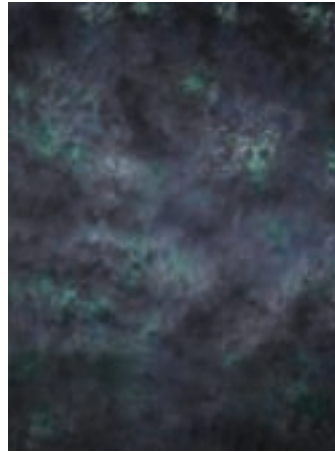

HM12 • Black Currant

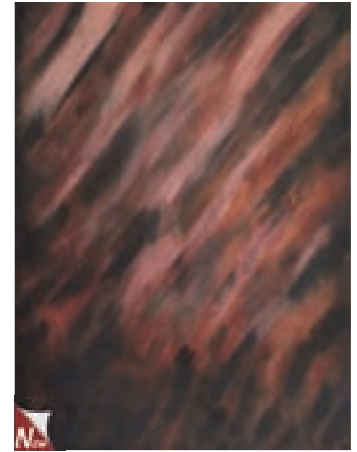

HM0014 • Rapture



HM18 • Mint Julep

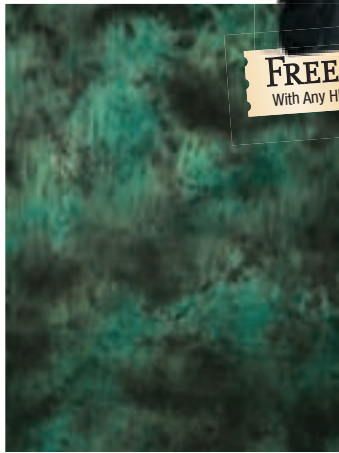

HM20 • Forest Shadow



HM0065 • Retro



HM841 • Nutmeg



HM441 • Chimney Sweep



WM001 • Bluebell

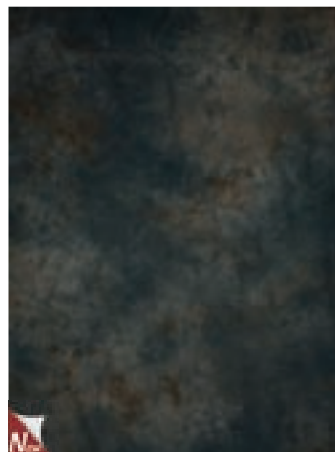

WM001 • Bluebell



WM017 • Dramatic Fall

FREE BAG
With Any HM Purchase!



WM022 • Stormy Pink



WM025 • Blue Boy



WM025 • Blue Boy



WM033 • Buttercream



WM044 • Earth



WM048 • Rustic



WM068 • Golden Brown



WM075 • Terra Cotta Brown

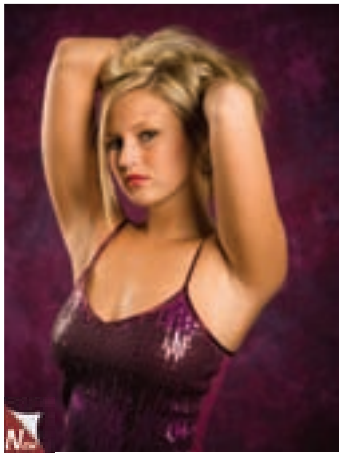

WM079 • Purple Haze

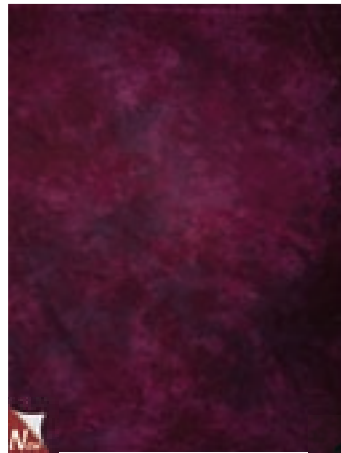

WM079 • Purple Haze



WM088 • Fireside



WM088 • Fireside

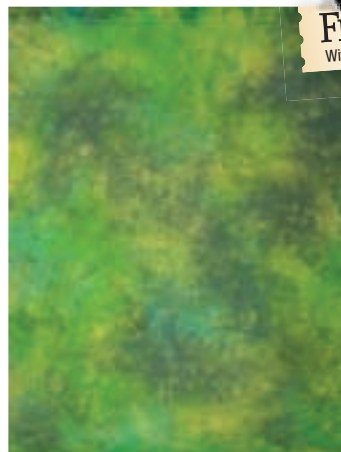

WM089 • Cloudy Citrus

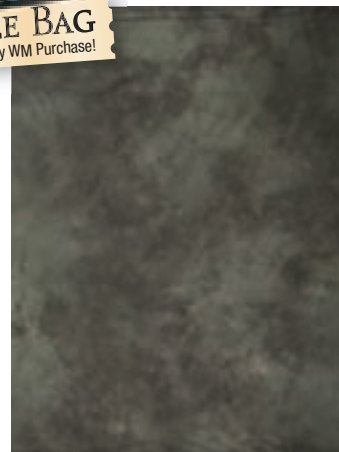

WM102 • Granite



WM112 • Cloudy Brown

FREE BAG
With Any WM Purchase!

Save 25%

QuickShip Hand Painted Old Master Muslins

**QuickShip backdrops are
in stock and can ship immediately!**

All QuickShip Hand Painted Old Master Muslin backdrops are available in either 10' x 10' or 10' x 20' sizes only.

10' x 10' List Price \$261 **Sale! \$196 (S-2)**

10' x 20' List Price \$355 **Sale! \$266 (S-2)**

*Due to shrinkage and trimming, width may be less than 10'.

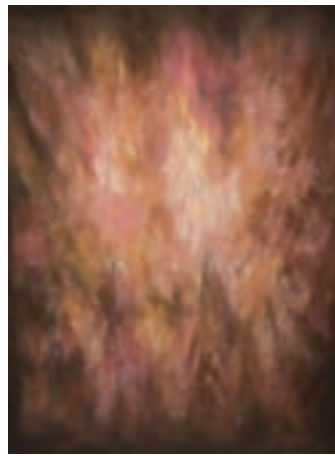

HM27055 • Woodland Oak



HM27352 • Autumn

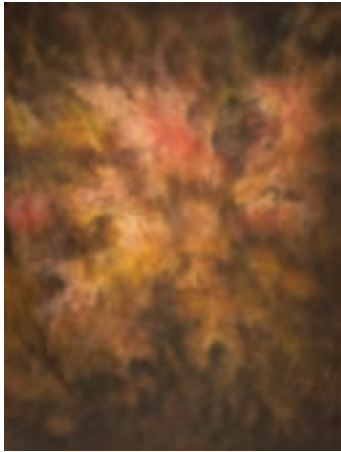

HM27352 • Autumn

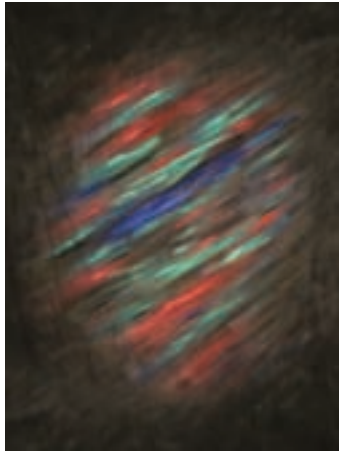

HM27553 • Cosmo



HM33169 • Briar Wood

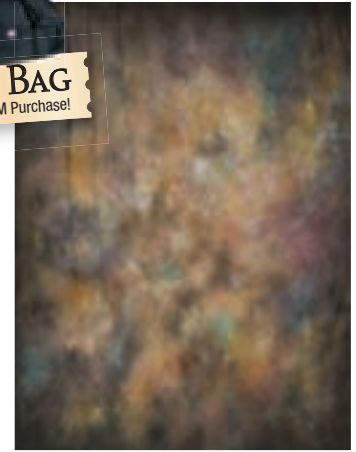

HM33171 • Buckeye



HM33173 • Vineyard



HM33175 • Pastel Indigo



HM37324 • Genoa

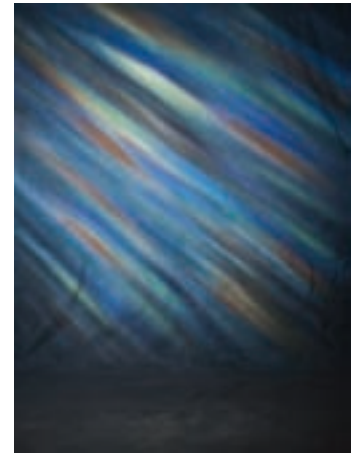

HM37324 • Genoa

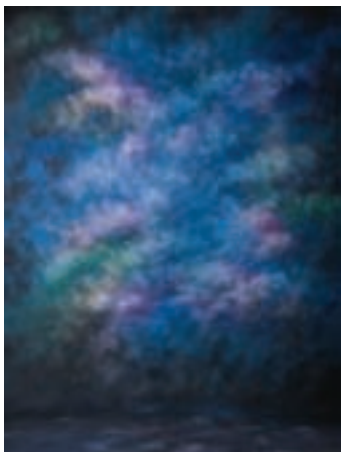

HM41015 • Turin



HM49068 • Flames



HM49068 • Flames



HM49544 • Begonia

Save 25%

QuickShip Hand Painted Scenic Muslins

QuickShip backdrops are in stock and can ship immediately!

All QuickShip Hand Painted Scenic Muslin backdrops are only available in 10' x 20' sizes.

10' x 20' List Price \$499 **Sale! \$374 (S-2)**

*Due to shrinkage and trimming, width may be less than 10'.



HSM0027 • Fiji



HSM0030 • Grand Cayman



HSM0031 • Athens



HSM089 • San Juan



HSM090 • Italian Garden



HSM093 • Naples



HSM094 • Turin Gardens

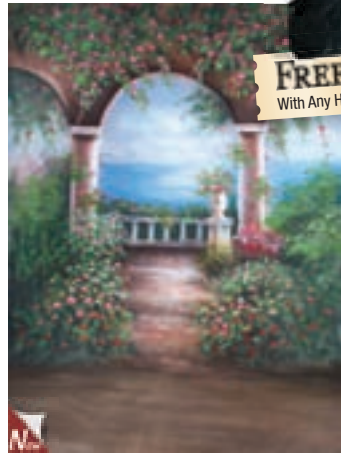

HSM2053 • Lucaya

FREE BAG
With Any HSM Purchase!



HSM19436 • Morocco

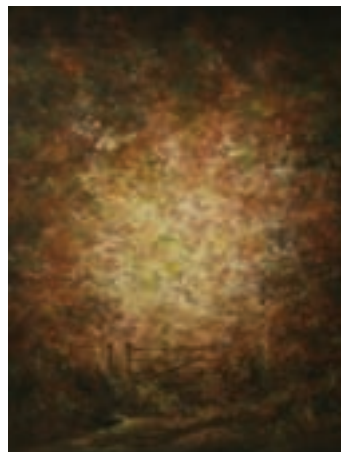

HSM29154 • Country Meadow



HSM29154 • Country Meadow

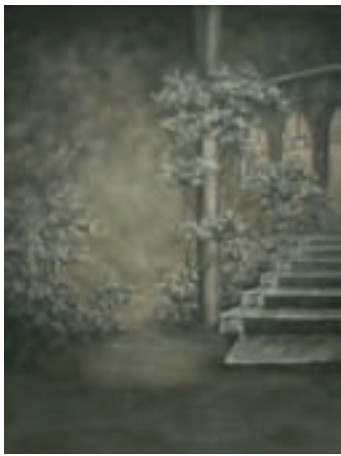

HSM12104 • Tuscan



HSM33006 • Villa



HSM33007 • Grecian



HSM33011 • Floral Arch



HSM33011 • Floral Arch

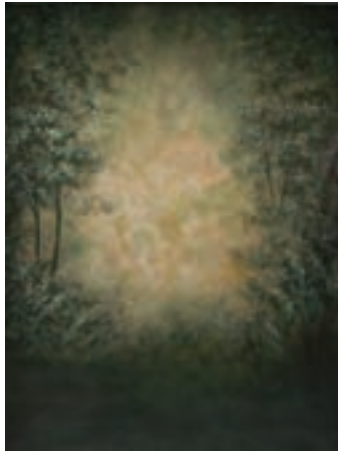

HSM33234 • Dakota



HSM33300 • Floral Trail



HSM33336 • Beachside



HSM36162 • Naples



HSM36162 • Naples



HSM39555 • Capri



HSM39555 • Capri



HSM39781 • Sicily



HSM42189 • Madrid



HSM42189 • Madrid



HSM43426 • Verona

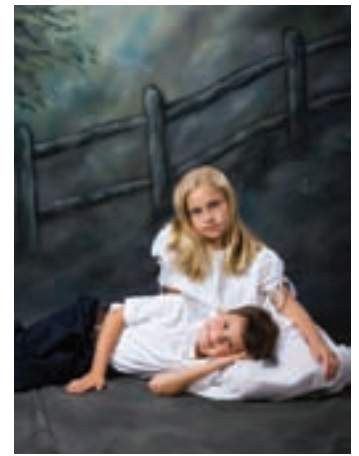

HSM45606 • Florence



HSM45606 • Florence



HSM49171 • Blossom Trail



HSM49261 • Lucca



HSM59101 • Valencia



HSM59262 • Casablanca



HSM59601 • Greek Isles

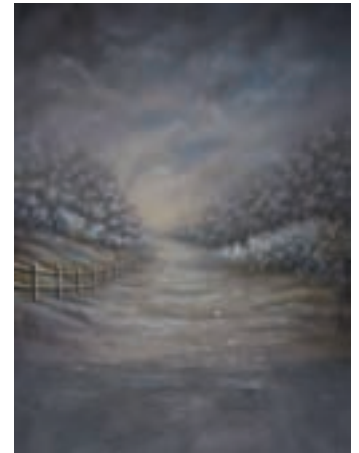

HSM59303 • Smokey Trail



HSM59601 • Greek Isles



HSM59868 • Palermo

FREE BAG
With Any HSM Purchase!

Save 25%

QuickShip Crinkle Muslins*

**QuickShip backdrops are
in stock and can ship immediately!**

All QuickShip Crinkle Muslin backdrops are only available in 10' x 20' sizes.

10' x 20'List Price \$234....**Sale! \$176 (S-2)**

*Due to shrinkage and trimming, width may be less than 10'.



CRM01 • Sycamore



CRM02 • Slate



CRM04 • Moss



CRM05 • Tangerine



CRM05 • Tangerine



CRM07 • Grape



CRM08 • Rusty



CRM09 • Cobalt

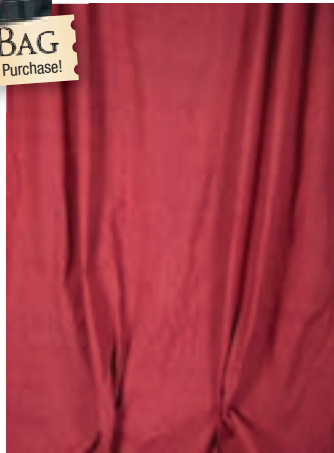

CRM10 • Petunia



CRM13 • Oak



CRM14 • Blue Denim

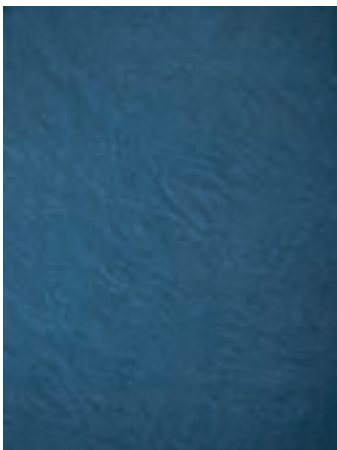

CRM14 • Blue Denim

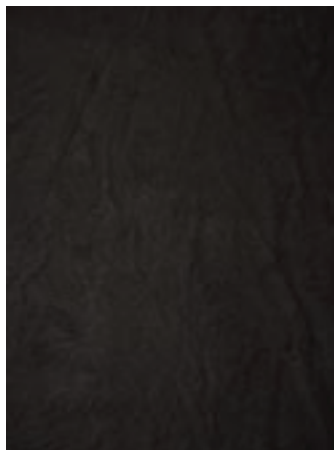

CRM16 • Yorkshire



CRM20 • Pumpkin

FREE BAG
With Any CRM Purchase!

Save 25%

QuickShip Dream Cloth*

**QuickShip backdrops are
in stock and can ship immediately!**

QuickShip Dream Cloth backdrops are made from a translucent, spun-bond material. Dream Cloth can be used in conjunction with traditional muslins, existing backdrops or used as a backdrop itself. If using as a backdrop, we recommend placing a solid backdrop behind the Dream Cloth due to the translucence of the material.

9' x 20'List Price \$89.....**Sale! \$67 (S-1)**

*Due to shrinkage and trimming, width may be less than 9'.



**Detail of the
material's translucence.**

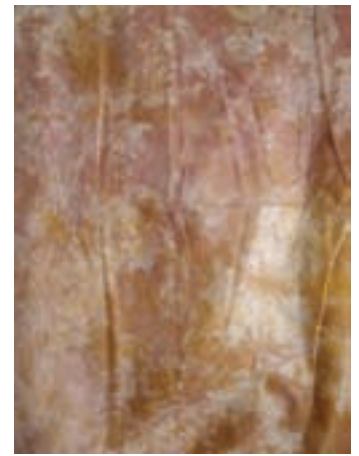

HFC101 • Brown Haze

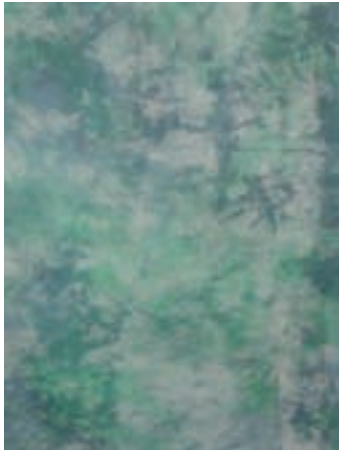

HFC102 • Blue Green

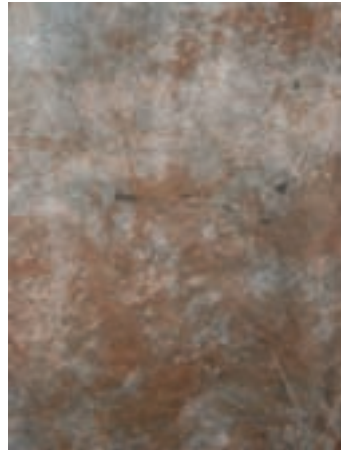

HFC108 • Swiss Mocha

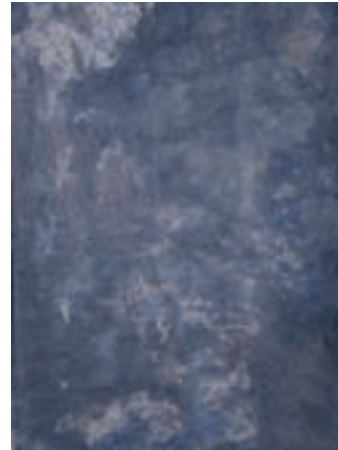

HFC112 • Blue Royalty

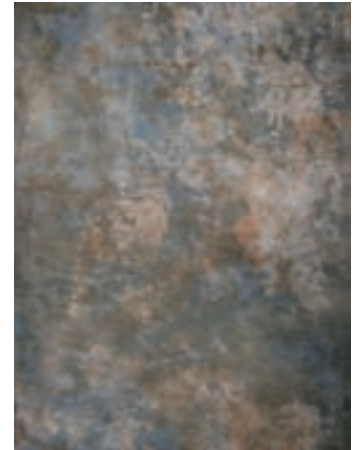

HFC113 • Blue-Brown-Gray Mix



HFC114 • Gray-Burgundy Mix

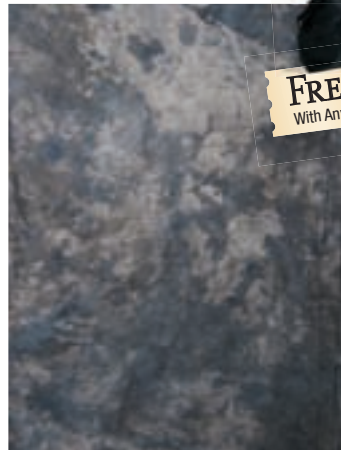

HFC116 • Blue Bird



HFC139 • Burgundy Haze



HFC142 • Brown-Gray Mix

FREE BAG
With Any HFC Purchase!



HFC143 • Blue-Gray Mix



HFC144 • Perfect Gray



HFC147 • Blue Haze



HFC202 • Light Gray

Muslin Track Packages

SINGLE WALL SYSTEM MTP-1: 16' of Track..... \$145

MUSLIN TRACK COMPONENTS

2 - 6' Straight Track; 1 - 4' Straight Track; 30 Carrier Hooks; 30 Muslin Clips; 2 Splices; 2 End Pieces/Stops; 5 Brackets* (Ceiling or Wall)
*Please specify which bracket when ordering.



DOUBLE WALL SYSTEM MTP-2: 28' of Track..... \$255

MUSLIN TRACK COMPONENTS

3 - 8' Straight Track; 1 - 4' Straight Track; 1 - 90 Degree Corner; 45 Carrier Hooks; 45 Muslin Clips; 4 Splices; 2 End Pieces/Stops; 10 Brackets* (Ceiling or Wall)
*Please specify which bracket when ordering.

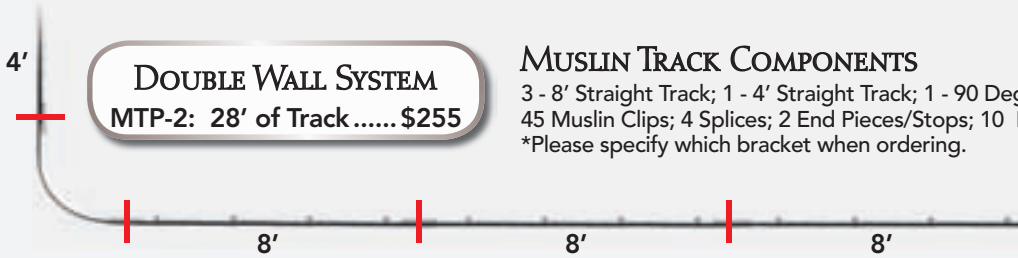

TRIPLE WALL SYSTEM MTP-3: 40' of Track..... \$366

MUSLIN TRACK COMPONENTS

4 - 8' Straight Track; 2 - 4' Straight Track; 2 - 90 Degree Corners; 60 Carrier Hooks; 60 Muslin Clips; 7 Splices; 2 End Pieces/Stops; 15 Brackets* (Ceiling or Wall)
*Please specify which bracket when ordering.

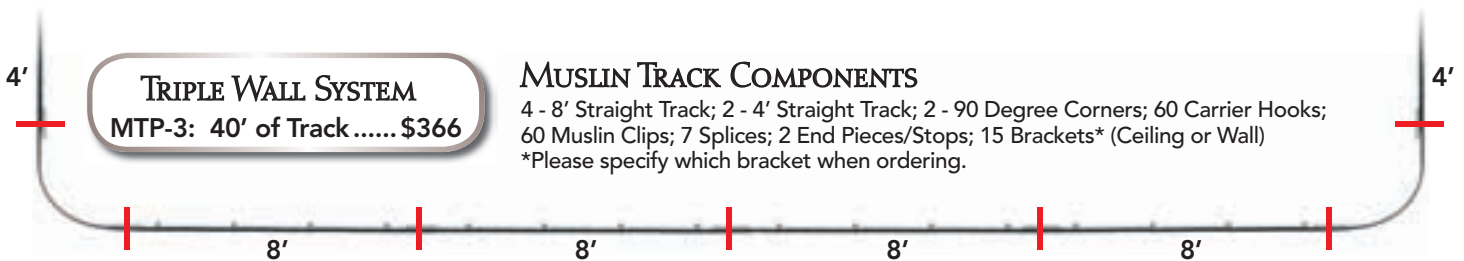

MUSLIN STEAMER

Relax stored Muslin from harsh wrinkles and give it a fresher, softer fabric look with this Steamfast Professional Steamer.

STEAMER-1 (13"L x 7"W x 67"H)..... **\$139 (S-2)**



MUSLIN BAG

Small (muslin sizes 10' x 10', 12' x 10')
Medium (muslin sizes 10' x 24', 10' x 20', 12' x 20')
Large (muslin sizes 16' x 20', 16' x 30', 19' x 25')

MB-SM (Small - 20"L x 10"W x 9"H)..... **\$24.95 (S-1)**

MB-M (Medium - 27"L x 12"W x 12"H)..... **\$29.95 (S-1)**

MB-L (Large - 37"L x 12"W x 15"H) **\$34.95 (S-1)**

HAND-HELD PORTABLE STEAMER

This durable light-weight steamer is the handy answer to easy removal of wrinkles on photographic backdrops. Simply fill the steamer with fresh tap water and within 3 minutes, you are ready to start steaming out the wrinkles!

HHPS (10 1/2" H x 3"D)..... **\$90 (S-2)**



TWISTFLEX™ BAG

Small (5' x 6' TwistFlex™)

Medium (6' x 7' TwistFlex™)

Large (6' x 8' TwistFlex™)

TFB-SM (Small) **\$24.95 (S-1)**

TFB-M (Medium) **\$24.95 (S-1)**

TFB-L (Large)..... **\$24.95 (S-1)**



On any style muslin or canvas you purchase for an additional 50 cents per square foot. Certificates are also available for an additional \$25.00. Please ask one of our friendly sales associates for further information on this option.

Denny Muslin Track Systems

Helpful Information

- Always inform salesperson which bracket is needed (ceiling or wall.)
- All MTX-90 (90 degree corners) are 36" long.
- Each MTX-90 (90 degree corner) accounts for 1 1/2' of space each direction. To estimate track along 1 side using two MTX-90 (90 degree corners), you must subtract a total of 3' from the total wall space. Therefore, if only one MTX-90 is used, subtract 1 1/2' from the total space available. Example: If 8' is the available space on one side and only one MTX-90 is used, you would need one 6 1/2' Muslin Track Section.
- A 10' wide muslin backdrop takes up 1' - 1 1/2' of storage space on the system.
- Ordering muslin track sections that are 8' wide or less can ship via Federal Express service. All muslin track sections longer than 8' will ship via truck.
- To hang your muslin backdrop, most prefer to use one MCH-15/MC-15 per foot of the backdrop.

Muslin Track System Pricing

Our Muslin Track System keeps your muslin and other fabric backdrops easily accessible and ready to use by storing them along your studio walls. Combine straight track pieces and 90° corner pieces to make the system fit your studio perfectly. Several backdrops can easily be managed on one track. Have your studio dimensions ready for the sales associate to help you order just what you need. Track system sold by the foot and is shipped via FedEx up to 8' in length. Longer pieces require motor freight shipping. One clip and one hook is included with each foot of track sold.

MUSLIN TRACK SYSTEM (ALL PARTS SOLD SEPARATELY)

ITEM #	DESCRIPTION	PRICE
MTX-1	Straight Track - 1' piece	\$8.35
MTX-2	Straight Track - 2' piece	\$16.70
MTX-3	Straight Track - 3' piece	\$25.05
MTX-4	Straight Track - 4' piece	\$33.40
MTX-5	Straight Track - 5' piece	\$41.75
MTX-6	Straight Track - 6' piece	\$50.10
MTX-7	Straight Track - 7' piece	\$58.45
MTX-8	Straight Track - 8' piece	\$66.80
MTX-9	Straight Track - 9' piece	\$75.15
MTX-10	Straight Track - 10' piece	\$83.50
MTX-90	Corner Track (90°)	\$30.00
MCH-15	Muslin Carrier Hook* (15 pk)	\$18.25
MC-15	Muslin Clip* (15 pk)	\$18.25

MUSLIN CARRIER HOOK



Roller-hook that attaches backdrop to track. Must be used in conjunction with Muslin Clips. 1 per ft of track is included in purchase. Additional/Replacement packages also sold.

MCH-15 (15 pack)



MUSLIN CLIP



Clip that attaches backdrop to track without harming the muslin. Must be used in conjunction with Roller-hook. 1 per ft of track is included in purchase. Additional/Replacements packages also sold.

MC-15 (15 pack)

Muslin Carrier Hook* & Muslin Clip*
MCH-15 & MC-15

CEILING BRACKET

Holds track to ceiling. 1 per 3 feet included with track system purchase.

Bracket-C.....\$2.00



STRAIGHT TRACK*

MTX-# of feet long

*Prices include ceiling bracket, one ceiling/wall bracket included per every 3ft. of straight track, wall bracket extra (see pricing section for more details.)

90° CORNER

Adds flexibility to system. 3' feet long.

Sold separately. **MTX-90**

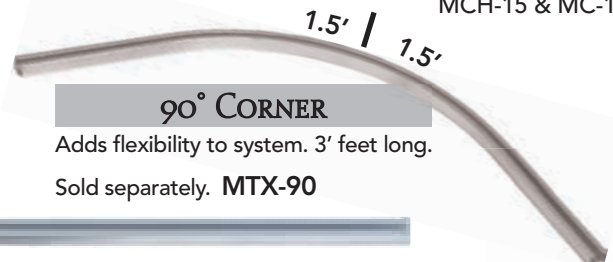

WALL BRACKET

Holds track to wall. One per every 3 feet is needed for proper hold.

Bracket-W\$2.00



END-PIECE AND STOP

Secures roller-hooks within muslin track. Provided as needed with track system purchase.

END-1\$2.00



TRACK SPLICE

Binds track segments together to allow for custom sized track systems. Provided as needed with track system purchase.

Splice-1\$4.00



Assembled Denny's Muslin Track System



Denny Scenic Design



Rubble Stone FlexTex™
Julie Klaasmeyer



Jump Street FlexTex™
Colleen and Co.



Bourbon Street FlexTex™
Lew Everling



Mystic Glen Set
Becca Nae

Denny Scenic Design is pleased to introduce new sets and props for 2009! As we realize that some may have limited storage for backdrops and props, we have designed more FlexTex™ sets. These are light-weight and take up less storage space than large sets. We have also added a lot of new and innovative studio props as well! Be sure to peruse every page in this section for the latest and greatest studio sets, props and backdrop ideas!

NEW! Windsor Palace Set

The Windsor Palace exudes Royalty. The basic set has a Windsor Palace FlexTex™ wall which is 8'x8' and a 2-piece stoop. Add more reality to your portraits by adding a Gray Pebble FlexTex™ Floor. To complete the look of Royalty, add two beautiful Lattice Urns and purchase plants* to enhance the set. *Greenery not included.



Complete
*Greenery not included.



Basic



Advanced

Windsor Palace Stoop (WP-STOOP)
2 pieces
Each stoop half is
28"W x 5"H x 36"L



Pebble Floor FlexTex™ Gray (FT-PEB-13)
8'W x 10'H



Windsor Palace FlexTex™ (FT-WP-88)
8'W x 8'H only



2 Lattice Urns (URN-25)
15"W x 25"H
*Greenery not included.



Michael K. Lamm
Celina, OH

"I have never had a company work so hard for my satisfaction. In the past, I have often had suppliers make promises that they later did not keep. But I would like to commend [Denny] Scenic Design for coming through for me when I needed you."



Joey Coleman
Tabor City, NC

"I have both the Plantation Arch and Midtown sets. They are both wonderful props for my studio. I would highly recommend any of your sets or props to any photographer. The design and durability of your sets is superior because I'm a ding and bang the props type of photographer."



Ron Kramer
Grand, Rapids MI

"I wanted to say thank you for the excellent service you've provided us over the past year. The new sets are fantastic and have made this the most enjoyable year shooting, since starting my studio 28 years ago."



Kenneth Linge
Orem, UT

"I started using Scenic Design products when I first saw them in 1996, while I was living in Norway. What impressed me was their artistic integrity [Denny] Scenic Design sets look real and that's important to me and my clients."



Bill Abey

BASIC WINDSOR PALACE SET* (WP-SET-B) \$1,164.60 (T)
*greenery not included (REG. PRICE \$1,294)

Windsor Palace FlexTex™ (FT-WP-88) 8x8 \$999 (S-8)
Windsor Palace Stoop (2 pieces) (WP-STOOP)..... \$295 (T)

ADVANCED WINDSOR PALACE SET* (WP-SET-A) ... \$2,063.70 (T)
*greenery not included (REG. PRICE \$2,293)

Windsor Palace FlexTex™ (FT-WP-88) 8x8 \$999 (S-8)
Pebble Floor FlexTex™ Gray (FT-PEB-13) 8x10..... \$999 (S-8)
Windsor Palace Stoop (2 pieces) (WP-STOOP)..... \$295 (T)

COMPLETE WINDSOR PALACE SET* (WP-SET-C) \$2,315.70 (T)
*greenery not included (REG. PRICE \$2,573)

Windsor Palace FlexTex™ (FT-WP-88) 8x8 \$999 (S-8)
Pebble Floor FlexTex™ Gray (FT-PEB-13) 8x10..... \$999 (S-8)
Windsor Palace Stoop (2 pieces) (WP-STOOP)..... \$295 (T)
2 Lattice Urns (URN-25) \$139.95 (S-2 ea.)

NEW Stone Gate Set

This mid-key neutral stone is so versatile and can be used as a floor or wall backdrop. The Vase, Rectangular Planter and Bench add dimension to the backdrop. Many other Denny Scenic Design Props can be coordinated with this set as well to give greater versatility. Add florals or greenery to spruce up the set. *Florals and greenery not included.

BASIC STONE GATE SET* (SG-SET-B) \$1,285.20 (T)
 *florals & greenery not included (REG. PRICE \$1,428)

- Stone Gate FlexTex™ (FT-SG) 10x8 \$999 (S-8)
- Stone Gate Bench (SG-BENCH) \$429 (S-5)

ADVANCED STONE GATE SET (SG-SET-A)..... \$1,580.40 (T)
 *florals & greenery not included (REG. PRICE \$1,756)

- Stone Gate FlexTex™ (FT-SG) 10x8 \$999 (S-8)
- Stone Gate Bench (SG-BENCH) \$429 (S-5)
- Stone Gate Vase (SG-VASE)..... \$199 (S-5)
- Stone Gate Rectangular Planter (SG-RPLANT) \$129 (S-3)

COMPLETE STONE GATE SET (SG-SET-C) \$2,479.50 (T)
 *florals & greenery not included (REG. PRICE \$2,755)

- Stone Gate FlexTex™ (FT-SG) 10x8 \$999 (S-8)
- Stone Gate Bench (SG-BENCH) \$429 (S-5)
- Stone Gate Vase (SG-VASE)..... \$199 (S-5)
- Stone Gate Rectangular Planter (SG-RPLANT)..... \$129 (S-3)
- Stone Gate Brick FlexTex™ (FT-SGB) 10x8..... \$999 (S-8)



Complete



Basic



Advanced

*Florals and greenery not included.



Stone Gate Bench (SG-BENCH)
15"W x 16"H x 44.5"L



Stone Gate Vase (SG-VASE)
19"W x 33"H



Stone Gate Rectangular Planter (SG-RPLANT)
11"W x 13"H x 15"L



Stone Gate Brick FlexTex™ (FT-SGB)
10'W x 8'H



Stone Gate FlexTex™ (FT-SG)
10'W x 8'H

Purchase a set and SAVE 10%!



TriCoast Photography

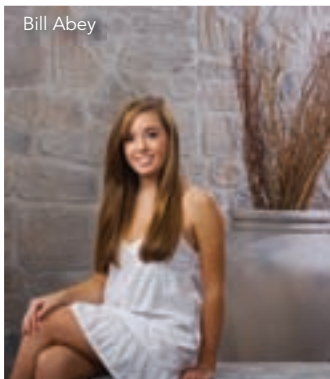

Bill Abey



Bill Abey

NEW

Villa San Marino Set

Save 10%

Allow your clients to experience a little taste of the Villa of San Marino with this unique FlexTex™. The door and window are so realistic and including the Stoop gives the added dimension you need to be unique. Your clients will love the realistic look and feel like they have traveled to a beautiful Italian village. The door and window shutters on the FlexTex™ are available in blue (1), red (2), green (4), gray (13) or brown (14). *Florals, greenery or foliage not included.

BASIC VILLA SAN MARINO (VSM-SET-B)..... \$1,164.60 (T)
*greenery not included (REG. PRICE \$1,294)

Villa San Marino FlexTex™ (FT-VSM) 10x8 \$999 (S-8)
Villa San Marino Stoop (VSM-STOOP)..... \$295 (T)

ADVANCED VILLA SAN MARINO (VSM-SET-A)..... \$1,613.70 (T)
*greenery not included (REG. PRICE \$1,793)

Villa San Marino FlexTex™ (FT-VSM) 10x8 \$999 (S-8)
Villa San Marino Stoop (VSM-STOOP)..... \$295 (T)
Villa San Marino 2-Piece Garden Wall (VSM-GW) \$499 (T)

COMPLETE VILLA SAN MARINO (VSM-SET-C) \$2,512.80 (T)
*greenery not included (REG. PRICE \$2,792)

Villa San Marino FlexTex™ (FT-VSM) 10x8 \$999 (S-8)
Villa San Marino Stoop (VSM-STOOP)..... \$295 (T)
Villa San Marino 2-Piece Garden Wall (VSM-GW) \$499 (T)
Pebble Floor FlexTex™ Tan (FT-PEB-27) 10x8..... \$999 (S-8)



Complete

Villa San Marino FlexTex™ (FT-VSM) 10'W x 8'H



Villa San Marino Stoop (VSM-STOOP) 23"W x 5"H x 35"L



Villa San Marino 2-Piece Garden Wall (VSM-GW) 13"W x 15.5"H x 75"L



Basic



Advanced

Pebble Floor FlexTex™ Tan (FT-PEB-27) 10'W x 8'H



*Florals, greenery or foliage not included.

Door & Window Color Options



Blue (1)



Red (2)



Green (4)



Gray (13)



Brown (14)



Purchase a set and SAVE 10%!



All Villa San Marino Set images photographed by Bill Abey, M. Photog. CR. ASP.

NEW!

The Santorini Set

Save 10%

Inspired by the unique beauty of Santorini, Greece, the new Santorini Set is one of the most elegant and versatile Denny Scenic Design sets yet. This hi-key Double-Sided set provides endless composition possibilities with its props, and the depth possible when combining the arch and FlexTex™ background creates a realistic look your customers will love!



BASIC SANTORINI SET (SANSET-B) \$1,978.20
(REG. PRICE \$2198)

COMPLETE SANTORINI SET (SANSET-C) \$4,671.90
(REG. PRICE \$5191)

Double-Sided Arch & Two Columns (SAN-ARCHSET) ..\$1199
(3 Pieces. Arch: 96"W x 42"H x 12"D; Columns: 19"W x 54.5" H x 14"D)
Double-Sided Santorini FlexTex™ Wall (FT-SAN10)\$999
(10' x 8')

Double-Sided Arch & Two Columns (SAN-ARCHSET) ..\$1199
(3 Pieces. Arch: 96"W x 42"H x 12"D; Columns: 19"W x 54.5" H x 14"D)
Double-Sided Santorini FlexTex™ Wall (FT-SAN10)\$999
(10' x 8')

ADVANCED SANTORINI SET (SANSET-A).....\$3,550.50
(REG. PRICE \$3945)

Double-Sided Arch & Two Columns (SAN-ARCHSET) ..\$1199
(3 Pieces. Arch: 96"W x 42"H x 12"D; Columns: 19"W x 54.5" H x 14"D)
Double-Sided Santorini FlexTex™ Wall (FT-SAN10)\$999
(10' x 8')
Plant Stand Set (SAN-PLNTSET)\$149
(2 pieces, Square: 16" and Rectangle: 11"W x 28"H x 11"D)
Santorini Cobblestone FlexTex™ (FT-COBB-SAN)\$999
(10' x 8')
Santorini Steps (SAN-STEPS)\$599
(30"W x 32"H x 48"D)

Plant Stand Set (SAN-PLNTSET)\$149
(2 pieces, Square: 16" and Rectangle: 11"W x 28"H x 11"D)
Santorini Cobblestone FlexTex™ (FT-COBB-SAN)\$999
(10' x 8')
CP6412 Grecian Seas\$448
(8' x 10')
Santorini Steps (SAN-STEPS)\$599
(30"W x 32"H x 48"D)
Santorini Side Wall-Left (SAN-SWL)\$399
(57"W x 35.5"H x 30"D)
Santorini Side Wall-Right (SAN-SWR)\$399
(57"W x 35.5"H x 30"D)



Purchase a set and SAVE 10%!



THE VENETIAN SET

Add class and versatility to your portraits with the new Venetian Set! All items can be photographed as a full set or individually with one of our many backgrounds. The Venetian Set offers two (2) sides, one side is a Roman Stone finish and the other side is a rich, faux painted brown/bronze finish.

Purchase a set and SAVE 10%!



Shown with CP6331



ROMAN
STONE FINISH

Shown with CP6362



Bill Abey, M. Photog. CR. ASP.

Shown with CP6309



Bill Abey, M. Photog. CR. ASP.

Shown with CP6309



Bill Abey, M. Photog. CR. ASP.

Shown with CP6362

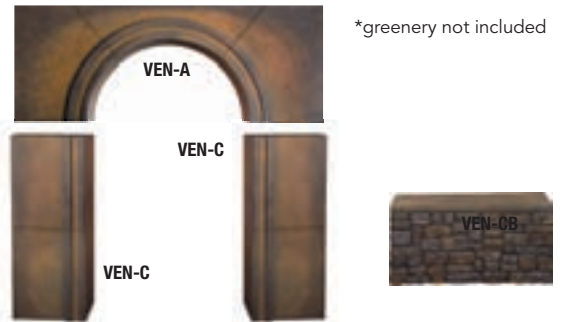

BASIC VENETIAN SET* (VEN-SET-B)..... \$1,704.60

*greenery not included (REG. PRICE \$1,894)

Double-Sided Venetian Arch and Columns..... \$1395

- 1 Double-Sided Arch (VEN-A) 34"H x 91.5"W x 12"D
- 2 Double-Sided Columns (VEN-C) 55"H x 22"W x 12"D

1 Double-Sided Center Bench (VEN-CB)..... \$499
(17"H x 80"W x 8.5"D)

ADVANCED VENETIAN SET* (VEN-SET-A).... \$2,417.40

*greenery not included (REG. PRICE \$2,686)

Double-Sided Venetian Arch and Columns..... \$1395

- 1 Double-Sided Arch (VEN-A) 34"H x 91.5"W x 12"D
- 2 Double-Sided Columns (VEN-C) 55"H x 22"W x 12"D

1 Double-Sided Center Bench (VEN-CB)..... \$499
(17"H x 80"W x 8.5"D)

1 8'W x 16'H CP Background of your choice \$792

COMPLETE VENETIAN SET* (VEN-SET-C) \$3,316.50

*greenery not included (REG. PRICE \$3,685)

Double-Sided Venetian Arch and Columns..... \$1395

- 1 Double-Sided Arch (VEN-A) 34"H x 91.5"W x 12"D
- 2 Double-Sided Columns (VEN-C) 55"H x 22"W x 12"D

1 Double-Sided Center Bench (VEN-CB)..... \$499
(17"H x 80"W x 8.5"D)

1 8'W x 16'H CP Background of your choice \$792

1 10'W x 8'H FlexTex™ Floor of your choice \$999

BOURBON STREET

Take your customers to New Orleans without leaving your studio! This versatile set offers additional possibilities for many different poses.

Purchase a set and SAVE 10%!



Lew Everling

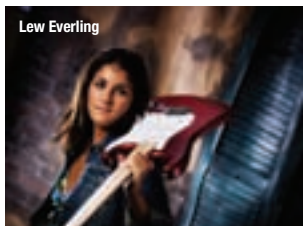

Lew Everling



Bill Abey



Julie Klaasmeyer

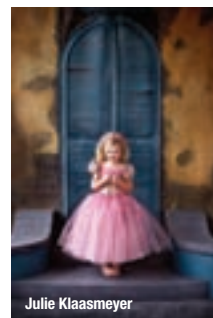

Julie Klaasmeyer

BASIC
BOURBON STREET SET (BS-SET-B) **\$1,344.60**

(Items may be purchased separately.) (REG. PRICE \$1,494)

Bourbon Street FlexTex™ (FT-BS) \$999
(10' x 8')

Bourbon Street Steps (BSS-3)..... \$495
(56"W x 36.5"L x 10"H)

ADVANCED
BOURBON STREET SET (BS-SET-A) **\$2,243.70**

(Items may be purchased separately.) (REG. PRICE \$2,493)

Bourbon Street FlexTex™ (FT-BS) \$999
(10' x 8')

Bourbon Street Steps (BSS-3)..... \$495
(56"W x 36.5"L x 10"H)

Pebble FlexTex™ Gray (FT-PEB)..... \$999
(10' x 8')

ROYAL STREET

The Royal Street set projects such a realistic setting in the Garden District of New Orleans! The side walls of the Royal Street Steps have a removable top which allows for greenery or florals as an accent.

Purchase a set and SAVE 10%!



Bill Abey

Shown with FERN-1



The top of the Stone Stairwell can be removed to hold greenery or florals for a totally different look!
*Greenery not included.



Julie Klaasmeyer

BASIC
ROYAL STREET SET (RS-SET-B) **\$1,344.60**

(Items may be purchased separately.) (REG. PRICE \$1,494)

Royal Street FlexTex™ (FT-RS) \$999
(10' x 8')

Royal Street Steps (RSS-3) \$495
(37"W x 28"L x 10"H)

ADVANCED
ROYAL STREET SET (RS-SET-A) **\$2,243.70**

(Items may be purchased separately.) (REG. PRICE \$2,493)

Royal Street FlexTex™ (FT-RS) \$999
(10' x 8')

Royal Street Steps (RSS-3) \$495
(37"W x 28"L x 10"H)

Pebble FlexTex™ Gray (FT-PEB)..... \$999
(10' x 8')



Julie Klaasmeyer



Bill Abey
Shown with LP-1

THE VERSAILLES

The elegant Versailles set is as versatile as it is beautiful. With its movable masonry and opening gate, it can accommodate large groups or a single person with ease. Versailles is the perfect piece for formal events, family photos and any other photo that requires a sense of class.



For a new look, add a 12'W x 10'H CP background of your choice for only \$668!

THE VERSAILLES SET (DSD-VERS) \$4,502.70
 (Items may be purchased separately.) (REG. PRICE \$5,003)

- 2 Wrought Iron Side Walls (VERS-WISW)..... \$650 each**
(38"H x 50"W x 14"D)
- Wrought Iron Gate (2 sections) (VERS-WIG)..... \$999**
(Each Gate Half: 75"H x 27"W x 2"D)
- Gate Arch Top (VERS-GAT) \$315**
(17"H x 80"W x 8.5"D)
- 2 Master Columns (VERS-MC) \$520 each**
For Wrought Iron Gates. (77"H x 15"W x 15"D)
- Scroll Bench (VERS-SB) \$350**
(24"H x 37"W x 18"D)
- 10'W x 8'H FlexTex™ of your choice \$999**



Jennifer Turner



Jennifer Turner



Jennifer Turner

Purchase a set and SAVE 10%!



Shown with CP6072

Bill Abey, M. Photog. CR. ASP.



Jennifer Turner



Jennifer Turner

COUNTRY COTTAGE

This unique set has a wide appeal. It exudes country warmth to create the most beautiful images for everyone from Brides to families and children.



COUNTRY COTTAGE SET (DSD-CC).....\$4,812.30
 (Items may be purchased separately) (REG. PRICE \$5,347)

- 2 Cottage Walls (DD-CCW).....\$800 each** **Florals (DD-CCF).....\$399**
- (48"H x 78"W x 7.5"D) **2 Country Cottage Stairs (DD-CCS).....\$425 each**
- Wall Supports (included) ..(17.5"H x 63"W x 10"D)** (3 Steps in each stair; 18"H x 30"W x 36"D)
- 2 Planters (DD-CCP).....\$450 each** **Door (which opens; DD-CCD).....\$599**
- (20"H x 24"W x 52"D) (83"H x 30"W x 1.5"D)
- Country Rubble Stone FlexTex™ (FT-CRS).....\$999**
- (10'W x 8'H)

For a new look, add a 12'W x 10'H CP background of your choice for only \$668!



2 Country Cottage Steps Detail

Purchase a set and SAVE 10%!



David Brown



Sandy Puc



David Brown



Sandy Puc

PLANTATION

This double-sided set is a traditional favorite of our customers. Sandstone brick on one side, and your choice of Classic Stone or Old Mill for the other. This set, like all of our sets, is lightweight, durable and it looks great indoors or out!



Sandstone Brick

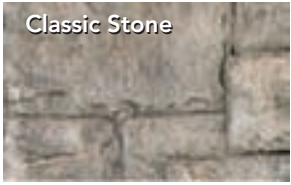

Classic Stone

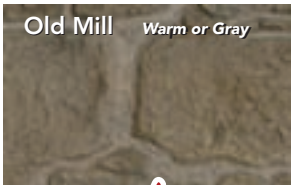

Old Mill Warm or Gray



Purchase a set and SAVE 10%!



RonKramer, House of Photography

COMPLETE PLANTATION SET (PLANT-COM).....\$6,797.70
(REG. PRICE \$7,553)

Full Arch Top (PFAT) 26" H x 81" W x 16" D \$1425	2 Columns (PLANT-COL) 5' H x 23" W x 16" D \$989 ea.	2 Finials (PLANT-AF) 22" H x 25" W x 19" D \$308 ea.
2 Masonry Fences (PLANT-MF) 39" H x 5' W \$1122 ea.	Ornate Gate (OG-1) 42" H x 36" W \$399	2 Flat Capstones (PLANT-FC) 4" H x 23" W \$165
1 CP Background 10' W x 10' H \$561		

ADVANCED PLANTATION SET (PLANT-ADV)\$3,189.60
(REG. PRICE \$3,544)

Column (PLANT-COL) 5' H x 23" W x 16" D \$989	1 CP Background 10' W x 10' H \$561	Masonry Fence (PLANT-MF) 39" H x 5' W \$1122
Ornate Gate (OG-1) 42" H x 36" W \$399	Finial (PLANT-AF) 22" H x 25" W x 19" D \$308	Flat Capstone (PLANT-FC) 4" H x 23" W \$165

BASIC PLANTATION SET (PLANT-BAS).....\$3,062.70
(REG. PRICE \$3,403)

2 Columns (PLANT-COL) 5' H x 23" W x 16" D \$989 ea.	Full Arch Top (PFAT) 26" H x 81" W x 16" D \$1425
---	--

Plantation Sandstone Brick



Lisa Jane



Ron Kramer, House of Photography

Plantation Sandstone Brick



Guy Barnes, Jr.



Gary Alan Strain, M. Phot Cr.



Ron Kramer, House of Photography

Plantation Old Mill

(Items may be purchased separately)

To enhance the set, add a 10' W x 8' H FlexTex™ Floor!

1.800.844.5616 or www.dennymfg.com

COURTYARD

Create a beautiful view across the Courtyard garden with these double-sided pieces. This versatile set lends itself to a myriad of wonderful posing options and beautiful images. One side is faux rock and the other is stucco.

COURTYARD SET (COURT-SET) **\$2,785.50**

(REG. PRICE \$3,095)

(Items may be purchased separately)

- | | |
|---|--|
| <p>Tall Column (C-TC)
50"H x 15"W
\$627 ea.</p> | <p>Curved Wall (C-CW)
50"H x 50"W
\$1524</p> |
| <p>Ornate Gate (OG-1)
42"H x 36"W
\$399</p> | <p>Scalloped Capstone (C-SCAP)
5"H x 12"W
\$165 ea.</p> |
| <p>Artichoke Finial (AF-1)
19"H x 14"W
\$215 ea.</p> | <p>Flat Capstone (C-FC)
4"H x 23"W
\$165</p> |



Double-Sided!

Purchase a set and SAVE 10%!

Add one of our 10'x10' CP backgrounds for only \$561!

3 Color Choices for the Stucco side.

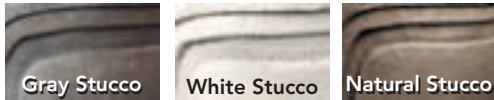

Courtyard Set (Natural Stucco)



Courtyard Set (Gray Stucco Side shown with CP6304)



Courtyard Set (Rock Side)

GARDEN WAY

Designed for all clients, Families, Seniors, Children, Weddings, etc. Double-sided, unique, and innovative. You'll harvest a wheelbarrow full of cash with this innovative set.

(Items may be purchased separately)



Stucco side comes in Hi-Key (left) and Natural (right) Rock side



BASIC GARDEN WAY SET (GW-SET-B)..... **\$1,413.90**

(REG. PRICE \$1,571)



Garden Way Column with Finial Double-Sided (GW-CF)
76"H x 14"W \$857

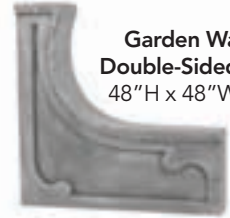

Garden Way Wall Double-Sided (GW-W)
48"H x 48"W \$714

COMPLETE GARDEN WAY SET (GW-SET-C) **\$2,827.80**

(REG. PRICE \$3,142)



2 Garden Columns Double-Sided (GW-CF)
76"H x 14"W \$857 ea.

2 Opposing Garden Walls Double-Sided (GW-W)
48"H x 48"W \$714 ea.

Glen Ricks M.Photog. Cr. PPA Certified



Purchase a set and SAVE 10%!



James Schmelzer, Elite Photographic Studio

Glen Ricks M.Photog. Cr. PPA Certified

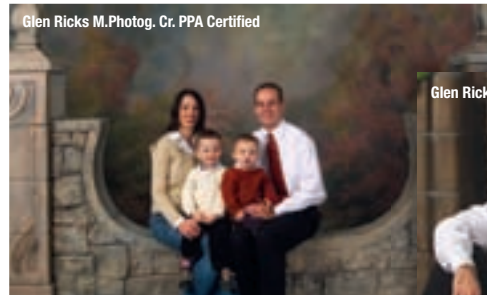

Glen Ricks M.Photog. Cr. PPA Certified



OLD WORLD

The versatile Old World set comes with a double-sided posing piece and FlexTex™ background. The double-sided posing piece can be used separately or with other FlexTex backgrounds and floors such as the Classic Stone, Pebble, Rubblestone, etc.!



James Schmelzer, Elite Photographic Studio

OLD WORLD SET (OW-SET) **\$2,922.30**

(Items may be purchased separately)

(REG. PRICE \$3,247)



Double-Sided Posing Piece (OW-PP)
84.5"H x 51"W x 15"D
\$1,249



Warm Old Mill FlexTex™ (FT-OM-23) 10' x 8'
\$999

Old World FlexTex™ (FT-OW) 10' x 8' Only
\$999



Dave Newman, M. Photog. CR. Fellow MPA, UK

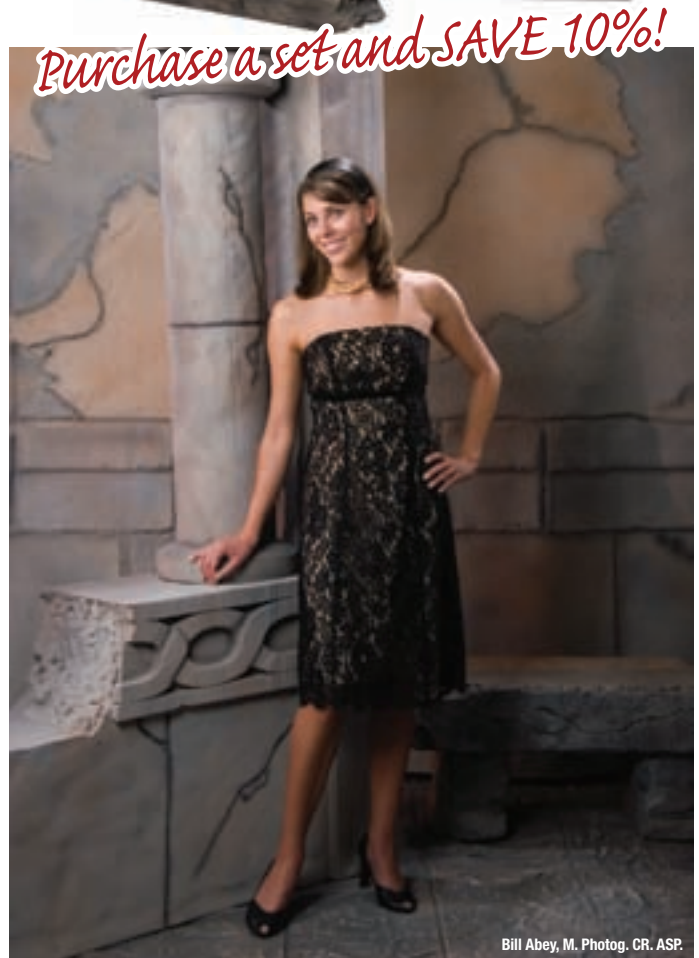

Bill Abey, M. Photog. CR. ASP.

You may choose from any of our FlexTex™ backgrounds. See pages 123 - 127 for more options.

MYSTIC GLEN

Bring reality and fantasy into your studio with this magical set. The accessory pieces make it versatile enough to be used for every portrait setting, from children to brides.



BASIC MYSTIC GLEN SET (MG-SET-B)\$1,332
 (Items may be purchased separately) (REG. PRICE \$1,480)

Window Wall Set
 73"H x 60"W
 \$1480



Window Wall Top (MG-WWT)
 58"H x 39"W x 14"D
 28 lbs.
 \$913

Window Wall Bottom (MG-WWB)
 15"H x 60"W x 14"D
 16 lbs.
 \$567

COMPLETE MYSTIC GLEN SET (MG-SET-C)\$2,529.90
 (Items may be purchased separately) (REG. PRICE \$2,811)

Window Wall Set

Window Wall Top (MG-WWT)
 58"H x 39"W x 14"D
 28 lbs. \$913

Window Wall Bottom (MG-WWB)
 15"H x 60"W x 14"D
 16 lbs. \$567



Ruin Wall Set

Ruin Wall Top (MG-RWT)
 38"H x 31"W x 13"D
 19 lbs. \$616

Ruin Wall Bottom (MG-RWB)
 28"H x 59"W x 9"D
 30 lbs. \$715

MYSTIC GLEN ACCESSORIES

1 CP Background
 10' W x 10' H \$561

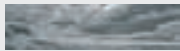

Large Tree Stump (LSTUMP)
 18" H x 20" Dia.
 \$259



Pebble FlexTex™ Floor (FT-PEB)
 10'W x 8'H \$999

Child's Rock Bench (CRB)
 25"W x 15"H
 \$319

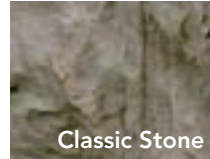

Classic Stone



Ledgestone



Tammy Mars of Gallery LaRoux



©Michele Monet Photography



Lisa Jane Murphy

Purchase a set and SAVE 10%!



Dave Newman, M. Photog. CR. Fellow MPA, UK

LA SALSA

This hot trendsetter will spice up any portrait season! Easily transportable for those on-the-go.

COMPLETE LA SALSA SET (LS-SET) **\$3,291.30**
 (Items may be purchased separately) (REG. PRICE \$3,657)



**La Salsa FlexTex™
Background
(FT-LS)**
10'W x 8'H \$999



**La Salsa Half-Arch Top Window
(LS-HAT)**
35"W x 51"H x 13"D
\$769

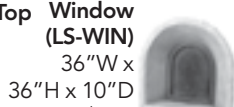

**Window
(LS-WIN)**
36"W x
36"H x 10"D
\$341

*Posing Table (PT-100 for \$99)
needed to support window insert.



**Column
(LS-COL)**
16"W x 39"H x 13"D
\$549

**Pebble FlexTex™ Floor
(FT-PEB)**

10'W x 8'H \$999

*FlexTex™ available with or without window.

Available in
Blush (26) or Tan (27).

Blush (26)

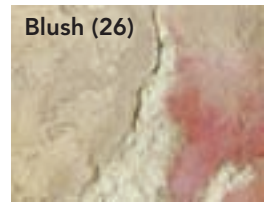

Tan (27)

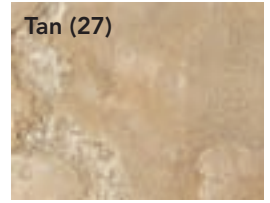

Tan (27)

La Salsa Set shown in Tan (2 Color Options)
Tan (27)



Dave Newman, M. Photog. CR. Fellow MPA, UK

Blush (26)

James Schmelzer, Elite Photographic Studio



Purchase a set and SAVE 10%!

Tan (27)



Dave Newman, M. Photog. CR. Fellow MPA, UK

**The Adult Rock Bench is a great posing prop for the La Salsa Set!*

Ron Kramer





Midtown Set • (2 Color Choices for the Door)

MIDTOWN

Take a stroll down Main Street with this award-winning set!

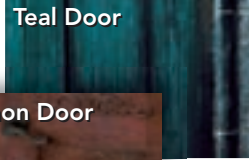

Teal Door



Midtown Brick



Cinnamon Door

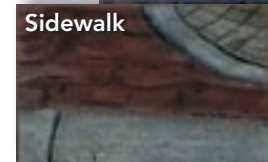

Sidewalk

MIDTOWN SET (MID-SET) **\$3,548.70**
 (Items may be purchased separately) (REG. PRICE \$3,943)

Fire Hydrant (MID-FH)
 32"H x 15"Dia.
 \$249



FlexTex™ Midtown Brick (FT-MTB)
 95"H x 55"W
 \$549



Pebble FlexTex™ Floor (FT-PEB) 10'W x 8'H \$999



Midtown Door (MTD)
 92"H x 55"W \$1447



FlexTex™ Sidewalk & Supports (FTSS)
 40"D x 106"W x 5'H \$699



Randy Fraley

Ron Kramer, House of Photography



Purchase a set and SAVE 10%!

©Jon Johnson



Ron Kramer, House of Photography



Ron Kramer, House of Photography

JUMP STREET

Great props give you a very versatile posing set. Jump Street Set is a cool blend of inner city and the southwest.

JUMP STREET SET (JS-SET)\$4,640.40

(Items may be purchased separately)

(REG. PRICE \$5,156)

	Double-Sided Posing Triangle (JS-PT) 84"H x 39"W x 12"D \$995	Posing Wall (JS-PW) 26"H x 15"W x 38"L \$449	
	Jump Street FlexTex™ (FT-JS) 10'W x 8'H \$999	Cinder Block FlexTex™ (FT-CB) 5'W x 8'H \$599	
	Pebble FlexTex™ Floor (FT-PEB) 10'W x 8'H \$999		
	Double-Sided Posing Column (JS-PC) 48"H x 13"W \$449	Full Barrel (BARREL-F) 29"H x 21"D \$391	
		Large Half Barrel (BARREL-L) 18"H x 21"Dia. \$275	



The Double-Sided Posing Triangle works great with the Heavy Metal Set, too!

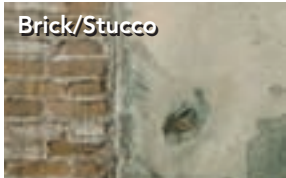

Brick/Stucco



Cinder Block



Rusted Steel



James Schmelzer, Elite Photographic Studio

Purchase a set and SAVE 10%!



Kenneth Linge, M. Photog.



Craig Carter, Countryside



Colleen & Co.



Eduardo Machado Studio



Tim Kelly M. Photog., Cr. Fellow, ASP

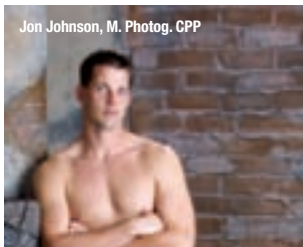

Jon Johnson, M. Photog. CPP

HEAVY METAL

Give your senior class portraits a tough industrial look. This double-sided set brings a great contrast to the human body with its big bulky bolt-like look.

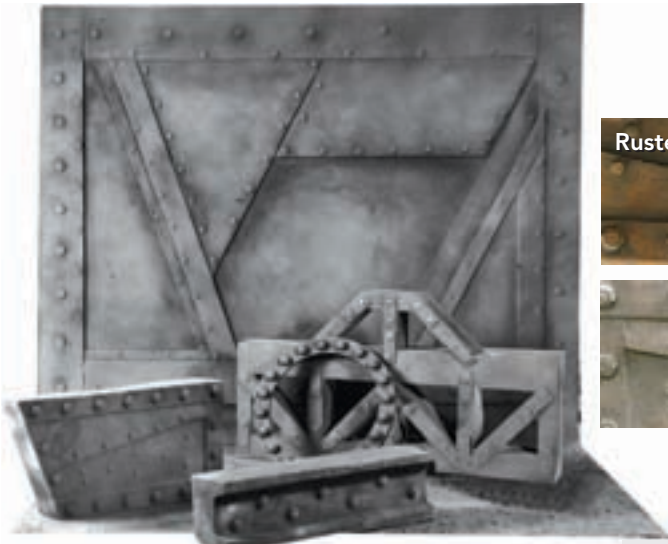

Heavy Metal Set • (2 Color Choices)

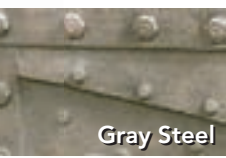

The Double-Sided Posing Triangle from the Jump Street set looks great with the Heavy Metal Set, too!

HEAVY METAL SET (HM-SET).....**\$3,581.10**

(Items may be purchased separately) (REG. PRICE \$3,979)



Heavy Metal FlexTex™ (FT-HM)
10'W x 8'H \$999

Mission BrickFlexTex™

Floor (FT-MB)
10'W x 8'H \$999



Posing Wall (HM-PW)
26"H x 9"W x 38"L
\$449



Posing Column (HM-PC)
48"H x 13"W
\$449



Double-Sided Truss Railing with Removable Top (HM-TR)
37"H x 70"W \$989



Steel Ring (HM-SR)
31"Dia. \$94

Purchase a set and SAVE 10%!



Ron Kramer/PortraNET.com



Ron Kramer, House of Photography



Posing Triangle from the Jump Street Set



Dave Newman, M. Photog. CR. Fellow MPA, UK



Ron Kramer, House of Photography



Ron Kramer, House of Photography

IN-GEAR

Easy to set up, easy to use.
This set works great with
Senior themes.

COMPLETE GEAR SET (IG-SET)..... **\$2,303.10**

(Items may be purchased separately)

(REG. PRICE \$2,559)

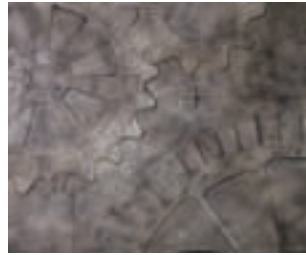

**In-Gear FlexTex™
(FT-IG)**
10'W x 8'H
\$999



**Sm. Gear Wall
(IG-SGW)**
42" tall
\$242



**Lg. Gear Wall
(IG-LGW)**
81" tall
\$769

**Full Gear
(IG-FG)**
39" diam
10" deep
\$549



Rust



Steel



Dave Newman, M. Photog. Cr. Fellow MPA, UK

Purchase a set and SAVE 10%!



James Schmelzer, Elite Photographic Studio, Clinton Twp, Michigan



Dave Newman, M. Photog. Cr. Fellow MPA, UK



Dave Newman, M. Photog. Cr. Fellow MPA, UK

LARGE TREE HOUSE SET

The Tree House Set is as much fun as it is photogenic. It will give a lively energy to your portraits and excite your clients. Add width to your scene by choosing one of our outdoor Photo Realistic Backgrounds to use next to the Tree House Set!

TREE HOUSE SET (LTH-SET) **\$2,696.40**

(REG. PRICE \$2,996)

(Items may be purchased separately)

FlexTex™\$899

FT-LTH: 8'x8'

Tree\$749

LTH-TREE:

54"W top, 29"W base x 85"H

Tree House Deck.....\$749

LTH-D: 4"H x 93"W x 36"L

Barrel Set.....\$599

BARREL-SET: 9", 14", & 18"H



Bill Abey, M. Photog. CR. ASP.
Dave Newman, M. Photog. CR. Fellow MPA, UK



Bill Abey, M. Photog. CR. ASP.
Dave Newman, M. Photog. CR. Fellow MPA, UK



Purchase a set and SAVE 10%!



Bill Abey, M. Photog. CR. ASP.
Dave Newman, M. Photog. CR. Fellow MPA, UK



Bill Abey, M. Photog. CR. ASP.
Dave Newman, M. Photog. CR. Fellow MPA, UK



Bill Abey, M. Photog. CR. ASP.
Dave Newman, M. Photog. CR. Fellow MPA, UK



Bill Abey, M. Photog. CR. ASP.
Dave Newman, M. Photog. CR. Fellow MPA, UK

MAN IN THE MOON

The kids and prom couples will flip over our heavenly Man In The Moon Set. The moon and the star are painted in cool tones on one side and warm tones on the other.

SMALL MAN IN THE MOON SET (SMM-SET) ... **\$1,050**

(Items may be purchased separately) (REG. PRICE \$1,167)

Small Moon (MOON-S) \$289
(42"L x 6"W)

Cloud poser (MM-CP) \$259
(14"H)

Star (MM-STAR) \$197
(24"H)

CP Background \$422
(6'W x 12'H) CP Background of your choice.

LARGE MAN IN THE MOON SET (LMM-SET) **\$1,608**

(Items may be purchased separately) (REG. PRICE \$1,787)

Large Moon (MOON-L) \$539
(5'L x 12"W)

Cloud poser (MM-CP) \$259
(14"H)

Star (MM-STAR) \$197
(24"H)

CP Background \$792
(8'W x 16'H) CP Background of your choice.



Purchase a set and SAVE 10%!



Dave Newman, M. Photog. Cr. Fellow MPA, UK



Shown with CP810



Dave Newman, M. Photog. Cr. Fellow MPA, UK



Shown with OM2341



Dave Newman, M. Photog. CR. Fellow MPA, UK

LOCKER ROOM SET

Create a realistic locker room atmosphere with this new set.

The Locker Room Set* includes the heavy duty Bench.

***Combination locks are not included with the set.**

Locker Room Set (LR-SET)	\$746.10
	(REG. PRICE \$829)
(Items may be purchased separately)	
FlexTex™ (FT-LR) 6'W x 8'H.....	\$699
Bench (LR-B) 4'W x 11"L x 18"H.....	\$130

The Denny Scenic Design Locker FlexTex™ is available in the following colors:

Black	Gray	Red	Blue	Beige
7	13	2	1	31



Purchase a set and SAVE 10%!



Bill Abey, M. Photog. CR. ASP.

Beige



Gray

Bill Abey, M. Photog. CR. ASP.



Bill Abey, M. Photog. CR. ASP.

Red



SCENIC SHAPES

Denny Scenic Design introduces you to a completely new line of graphic shapes. For a little cash, you'll get a lot of yardage out of these. All shapes are available with your choice of color on each side.



Antique White

Charcoal

BIG X

Big X (BIG-X)
38" x 48" \$417

SMALL X

The Small X Prop is great for photographing children.



Small X (SMALL-X)
31" x 25" \$279

Colors available

- Antique White
- Lt. Warm Gray
- Golden Sun
- Fire Engine Red
- Charcoal
- Black

All colors have a slight mottled texture.



BIG-X & OM2394

Charcoal Finish

LARGE STANDING OVAL

The Large Standing Oval prop is a great posing piece. Color options for the Large Standing Oval are Antique White, Light Warm Gray, Golden Sun, Fire Engine Red, Charcoal and Black.



Antique White

Large Standing Oval (OVAL)
78"H x 37"W x 7"D \$494

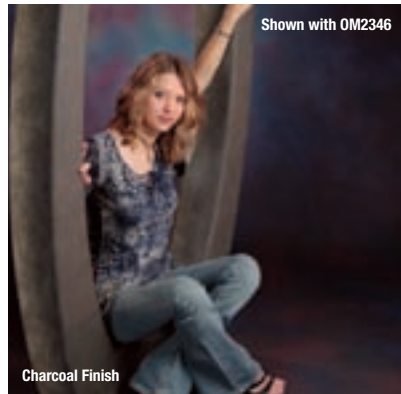

Shown with OM2346

Charcoal Finish



Shown with OM2394

Charcoal Finish



Shown with CRM8

Charcoal Finish

CURLY Q

Curly Q (CURLY-Q)
30"H x 55"W \$329



Charcoal

SMALL CURLY Q

The Small Curly Q Prop is great for posing children.



White

Small Curly Q (CQ-SMALL)
20"H x 35"W x 8"D \$259



CQ-SMALL & CP6267

Charcoal Finish

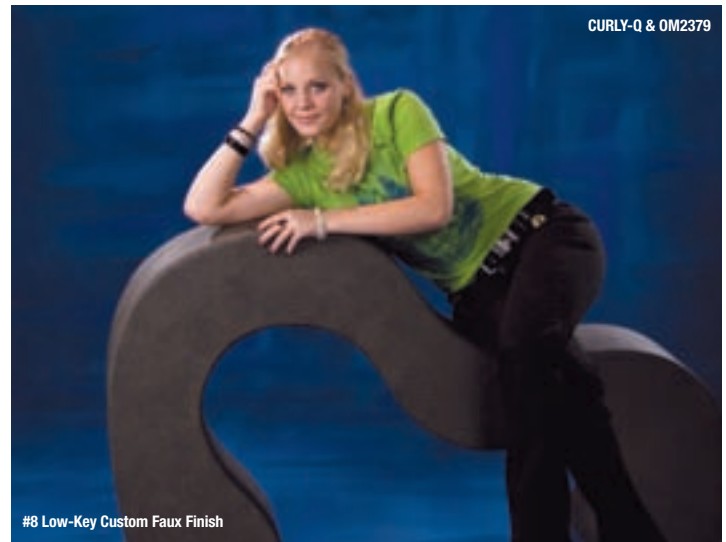

#8 Low-Key Custom Faux Finish

NEW TIRES



Our new "dual purpose" Tires are great foreground props for backdrops such as CP6524 Old Faithful located on page 35. Turn the tires around to show the Rivet side which are a great posing prop for CP6262 Rusty Metal located on page 28!

Tires (TIRE-3)
24"w x 27"h \$395 (T)

Save 10% BIRD'S NEST SET

The Bird's Nest Set creates adorable memories for loved ones. Add the perfect Computer Painted background, foliage, moss and a precious baby to complete the look!



Bird's Nest Set (BN-SET)
Nest: 34"W x 8"H x 33"D
Egg Shell Pieces:
16"W x 14"H x 11"D,
15"W x 14"H x 11"D,
and 13"W x 9"H
Reg. \$895 **Sale! \$805.50** (S-6)

NORTH POLE SIGN & SLEIGH POSING PROPS



North Pole Sign (NPS-1)
16"W x 56"H \$200 (S-4)

This Sleigh is great for posing children or families. Combine the sleigh with an outdoor Scenic Computer Painted background to create a unique look!



Sleigh (SLEIGH-1)
53"L x 26.5"W x 4.5"D
Seat area: 20"W x 12"L
Floor area: 22"L x 26.5"W
\$800 (T)



Bill Abey, M. Photog. CR. ASP.

SNOWMAN

Add a festive smile to your clients' faces with this realistic snowman. The hat is removable which creates two different looks!



Snowman (SM-1)
26" W X 52" H \$199 (T)

CLASSIC STONE FOOT BRIDGE

The Classic Stone Foot Bridge is a double-sided prop that is Stone on one side and Brick on the other. Turn the prop on it's side to create a posing wall.



CP6304

Classic Stone Foot Bridge (SFBPW-1)
As Bridge: 51"W x 16"H x 12"D; As Wall: 51"W x 12"H x 9.5"D
\$339 (S-5)

RETAINING WALL



Retaining Wall Prop (RWC-1)
(2 pieces)
56"W x 13"H \$439 (T)
Additional Column (ECO-1)
21"H \$154

SMALL RETAINING WALL AND COLUMN



Small Retaining Wall & Column (SRWC-1)
Wall: 42"W x 12.5"H x 12.5"D
Column: 16"W x 17.5"H x 12"D
\$399 (S-7)

SMALL POSING WALL AND COLUMN WITH REMOVABLE CAP



Remove the cap to place a planter or flower arrangement into the 6" x 6" opening in the top of the column.

Without Cap

With Cap

Small Posing Wall & Column with Removable Cap (SPWC-1)
(Wall: 39"W x 13"H x 9"D, Column: 16"H) \$379 (S-8)

COTTAGE STEPS



Cottage Steps (CSTEPS-1)
24"W x 19.5"H x 48"L
\$550

BRICK POSERS



Save 10%

Brick Poser Set (BRP-SET) \$756
(Reg. Price \$840)
XL Brick Poser (BRP-XL)...18"L x 13.5"W x 26"H..... \$287
L Brick Poser (BRP-L).....23.5"L x 12.5"W x 17.5"H.... \$233
M Brick Poser (BRP-M).....23.5"L x 12.5"W x 14"H..... \$186
S Brick Poser (BRP-S).....23.5"L x 12.5"W x 10"H.... \$134

ADULT ROCK BENCH



Adult Rock Bench (ARB)
16"H x 36"L x 17"D \$399

CHILD'S ROCK BENCH



Child's Rock Bench (CRB)
16"H x 23"W x 17"D \$319

ROCK SET

The Rock Set is warm on one side, cool on the other.



Shown with CP6397

ROCK-SET \$629 (S-7)

22", 11", & 9"H (Reg. Price \$699)

Small Rock 9" H \$190 (S-2)

Medium Rock 11"H \$235 (S-3)

Large Rock 22"H \$274 (S-4)

FULL & HALF ROUND TREE



Lg. Full Round Tree (FRT-L) \$655
(96"H x 16"D)

Sm. Full Round Tree (FRT-S) \$413
(96"H x 12"D)

Lg. Half Round Tree (HRT-L) \$325
(96"H x 16"D)

Sm. Half Round Tree (HRT-S) \$215
(96"H x 12"D)

3-TIER ROCK



3-Tier Rock (3-TR)

9"H x 21"W \$165 (S-3)

ROCK FORMATION



Shown with CP6193

Rock Formation (ROCK-F)

12"H x 34"D \$270 (S-6)

FOREST LOG



Forest Log (FLOG)

40"L x 16"D \$369 (S-5)



Lisa Jennings

FOREST STUMP



Forest Stump (FSTUMP)

12"H x 16"D \$215 (S-4)

3-TIER STUMP



3-Tier Stump (3-TS)

11"H x 24"W \$226 (S-4)

LARGE STUMP



Shown with CP2108

Large Stump (LSTUMP)

18"H x 20"D \$259 (S-5)

FULL BARREL



Full Barrel (BARREL-F)

29"H x 21"D \$391 (S-5)

BARREL SET



Save 10%

BARREL-SET \$539 (S-6)
9", 14" & 18"H (Reg. Price \$599)

Small Barrel (BARREL-S) 9"H ... \$149 (S-3)

Medium Barrel (BARREL-M) ... 14"H .. \$175 (S-4)

Large Barrel (BARREL-L) 18"H ... \$275 (S-4)



Ron Kramer, House of Photography

BARREL-F, BARREL-L & Adult Wicker Swing (WS-3S)

NEW CHILD'S BOAT WITH OAR

The Child's Boat with one Oar is the perfect prop for one of our beach backdrops such as CP6364 Surf on page 30 or CP6486 Magical Sea on page 34! The boat is available in Antique White and Blue.



Boat: 20" x 9.5" x 36".
Oar: 21" x 4.5" x 3/4".

Specify Antique White or Blue when ordering.
Child's Boat with Oar (CBO) ..\$379.99 (S-5)

FIRE HYDRANT



Ron Kramer, House of Photography

Fire Hydrant (MID-FH)
32"H \$249

NEW CHILD'S PEDESTAL



Child's Pedestal (PED-1)
14"W x 14"H \$139.99 (S-4)

NEW GRECIAN PEDESTAL



Grecian Pedestal (GRECIAN-1)
21"W x 9"H x 16"D \$149.99 (S-3)

ORNATE GATE



Shown with CP6277

Shown with CP6309

Bill Abey

Bill Abey

Ornate Gate (OG-1)
42"H x 36"D \$399 (S-5)

STEEL RING



Neil Rickman, M. Photog. CR.

Steel Ring (HM-SR)
31"D \$94 (S-4)

CAR DOOR

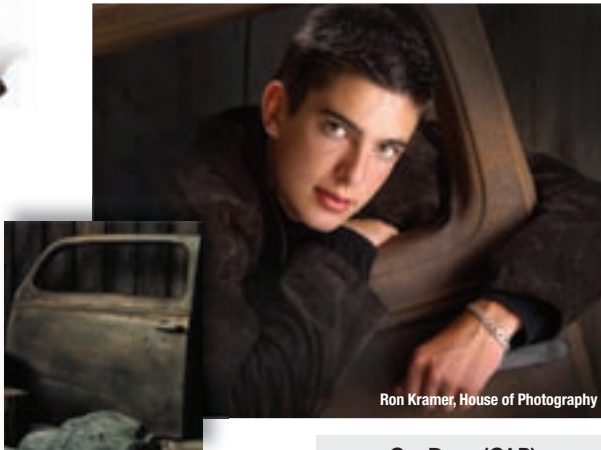

Ron Kramer, House of Photography

Blue	Red	Green	Black
1	2	4	7

Car Door (CAR)
Available in Blue (1), Red (2),
Green (4) & Black (7).
46"H x 44"W \$399

FULL GEAR

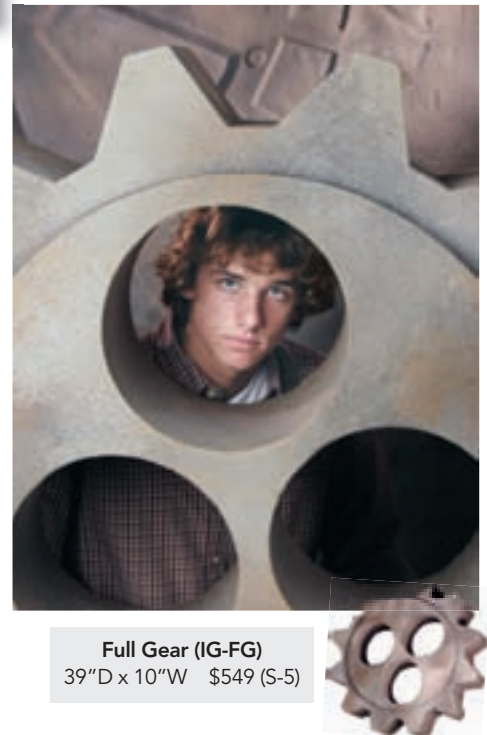

Full Gear (IG-FG)
39"D x 10"W \$549 (S-5)

NEW CHILD'S GATE

This new Child's Gate is a perfect prop for outdoor backdrops such as our new CP6448 Spring Park on page 32 or CP6072 Southern Park on page 24.

Child's Gate (CGATE)
28" x 29.5" x 1.5" \$149.99 (S-5)





FlexTex™ backgrounds and floors are very popular. These extremely realistic 3-D textures are made of a flexible, weather resistant material and come with grommets and ties for easy hanging on a stand or wall. Just roll out your FlexTex™ and you've got a major component to creating the perfect scene for your client. Add a few more props, and you've got a dramatic and very realistic setting for your portraits. Pick the FlexTex™ item you want, find the pricing for the appropriate size in our pricing section and give us a call!

FlexTex™ Background Pricing	
5'W x 5'H (Small Tree House Only).....	\$399 (S-5)
5'W x 8'H	\$599 (S-5)
6'W x 8'H (Locker Room Only).....	\$699 (S-5)
8'W x 8'H (Windsor Palace & Large Tree House Only)	\$899 (S-8)
10'W x 8'H	\$999 (S-8)

DURABLE & CONVENIENT STORAGE!



Villa San Marino FlexTex™ (FT-VSM) 10' x 8'



Stone Gate FlexTex™ (FT-SG) 10' x 8'



Windsor Palace FlexTex™ (FT-WP-88) 8' x 8'



Bourbon Street FlexTex™ (FT-BS) 10' x 8'



Royal Street FlexTex™ (FT-RS) 10' x 8'



Cedar Lake FlexTex™ (FT-CED) 10' x 8'



Abstract 1 FlexTex™ (FT-AB-1) 10' x 8'

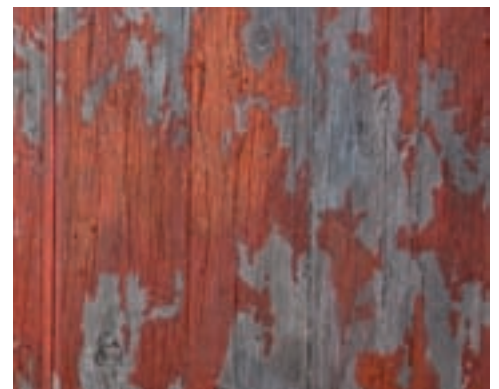

Red Barnwood FlexTex™ (FT-RBW) 5' x 8'

FlexTex™ Background Pricing

5'W x 5'H (FT-STH Only).....	\$399 (S-5)
5'W x 8'H	\$599 (S-5)
6'W x 8'H (FT-LR Only).....	\$699 (S-5)
8'W x 8'H (FT-WP-88 & FL-LTH Only).....	\$899 (S-8)
10'W x 8'H	\$999 (S-8)



Barnwood FlexTex™
(FT-BW) 5' x 8'



Brick FlexTex™
Mission (FT-MB)
10' x 8' & 5' x 8'



Brick FlexTex™
White (FT-WB)
10' x 8' & 5' x 8'



Brick FlexTex™
Red (FT-RB)
10' x 8' & 5' x 8'



Brick FlexTex™
Sandstone (FT-SB)
10' x 8' & 5' x 8'



Chisel Point FlexTex™
Gray (FT-CP-13) 5' x 8'



Cinder Block FlexTex™
(FT-CB) 5' x 8'



Classic Stone FlexTex™
(FT-CS) 10' x 8' & 5' x 8'



**Country Rubble Stone
FlexTex™ (FT-CRS)**
10' x 8' & 5' x 8'



Cobblestone FlexTex™
Dark Gray (FT-COB-20)
10' x 8' & 5' x 8'



Cobblestone FlexTex™
Gray (FT-COB-13)
10' x 8' & 5' x 8'



Heavy Metal FlexTex™
Steel (FT-HM-24)
10' x 8' & 5' x 8'



Heavy Metal FlexTex™
Rust (FT-HM-25)
10' x 8' & 5' x 8'

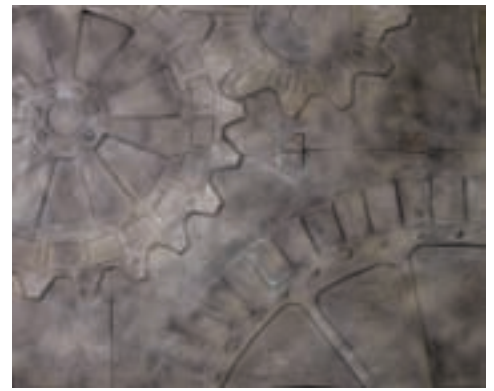

In-Gear FlexTex™
Steel (FT-IG-24)
10' x 8' & 5' x 8'



In-Gear FlexTex™
Rust (FT-IG-25)
10' x 8' & 5' x 8'



Johnson Slatwood FlexTex™
Pecan (FT-JSW-17)
10' x 8' & 5' x 8'



Johnson Slatwood FlexTex™
Whitewash (FT-JSW-18)
10' x 8' & 5' x 8'



Jump Street FlexTex™
(FT-JS) 10' x 8'



Jump Street FlexTex™
(FT-JS-58)
5' x 8'



Large Tree House FlexTex™
(FL-LTH) 8' x 8'



La Salsa FlexTex™
Blush (FT-LS-26-58)
5' x 8'



La Salsa FlexTex™
Blush (FT-LS-26) 10' x 8'



La Salsa FlexTex™
Tan (FT-LS-27) 10' x 8'



La Salsa FlexTex™
Tan (FT-LS-27-58)
5' x 8'



Locker Room FlexTex™
Black (FT-LR-7)
6'W x 8'H

FlexTex™ Background Pricing

5'W x 5'H (FT-STH Only).....	\$399 (S-5)
5'W x 8'H	\$599 (S-5)
6'W x 8'H (FT-LR Only).....	\$699 (S-5)
8'W x 8'H (FT-WP-88 & FL-LTH Only).....	\$899 (S-8)
10'W x 8'H	\$999 (S-8)



Locker Room FlexTex™
Gray (FT-LR-13)
6'W x 8'H



Locker Room FlexTex™
Blue (FT-LR-1)
6'W x 8'H



Locker Room FlexTex™
Beige (FT-LR-31)
6'W x 8'H



Locker Room FlexTex™
Red (FT-LR-2)
6'W x 8'H



Midtown Brick FlexTex™
(FT-MTB)
55" X 95" \$549



Old Mill FlexTex™
Warm (FT-OM-23)
10' x 8' & 5' x 8'

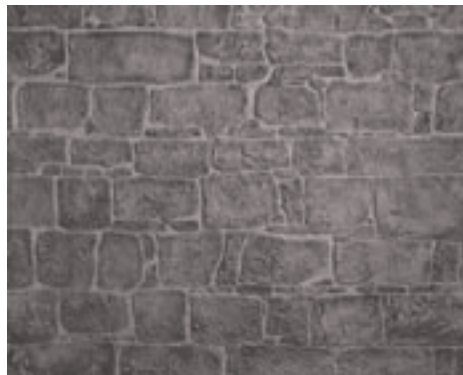

Old Mill FlexTex™
Gray (FT-OM-13)
10' x 8' & 5' x 8'



Old World FlexTex™
(FT-OW)
10' x 8'

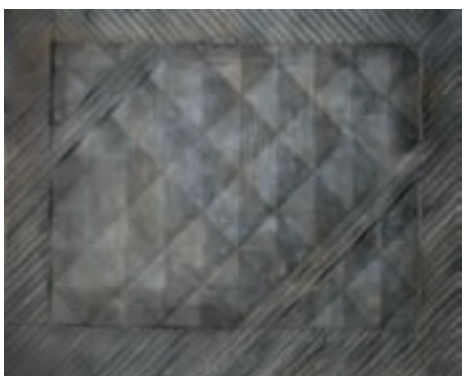

Overpass FlexTex™
(FT-OP)
10' x 8'



Pebble Floor FlexTex™
Desert Tan (FT-PEB-27)
10' x 8' & 5' x 8'



Pebble Floor FlexTex™
Gray (FT-PEB-13)
10' x 8' & 5' x 8'



River Rock FlexTex™
Brown (FT-RR-14)
10' x 8' & 5' x 8'



River Rock FlexTex™
Gray (FT-RR-13)
10' x 8' & 5' x 8'

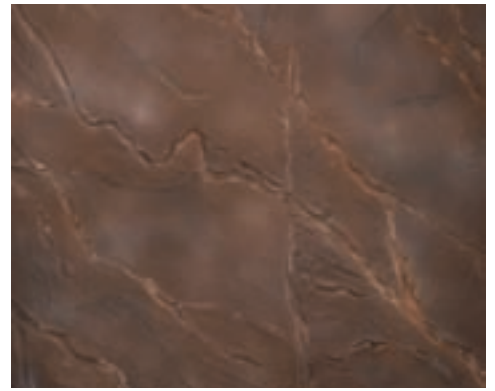

Rock Face FlexTex™
Brown (FT-RF-14)
10' x 8' & 5' x 8'



Rock Face FlexTex™
Gray (FT-RF-13)
10' x 8' & 5' x 8'



Rubble Stone FlexTex™
Brown (FT-RS-14)
10' x 8' & 5' x 8'



Rubble Stone FlexTex™
Gray (FT-RS-13)
10' x 8' & 5' x 8'



Small Tree House FlexTex™
(FT-STH) 5' x 5'



Stucco FlexTex™
Desert Tan (FT-STUCCO-15)
10' x 8' & 5' x 8'



Stucco FlexTex™
Kramer Gold (FT-STUCCO-16)
10' x 8' & 5' x 8'



Swan Floor FlexTex™
(FT-SWAN)
10' x 8'

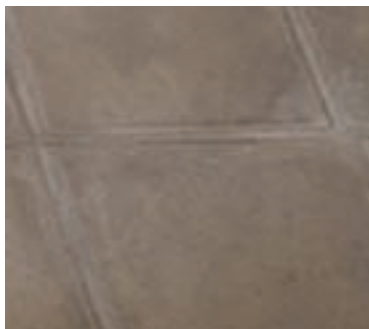

Tile Floor FlexTex™
Brown (FT-TILE-14)
10' x 8' & 5' x 8'



Tile Floor FlexTex™
Terra Cotta (FT-TILE-32)
10' x 8' & 5' x 8'



Tile Floor FlexTex™
White (FT-TILE-8)
10' x 8' & 5' x 8'

Windsor Palace FlexTex™
(FT-WP-88) 8' x 8'

NEW



Bill Abey

(FT-WP-88)

Stone Gate FlexTex™
(FT-SG) 10' x 8'

NEW



TriCoast Photography

(FT-SG)

Villa San Marino FlexTex™
(FT-VSM) 10' x 8'

NEW



(FT-VSM)



(FT-CED-WIN)

Cedar Lake FlexTex™
10'W x 8'H Only

(FT-CED)\$999

(CED-W) Window Insert..... \$341

With Window Insert
(FT-CED-WIN)\$1340

- Available with or without window insert.
- Posing Table (PT-100, \$74.95) needed to support window insert.
- Adjustable Prop Stand (PS-200, \$179.95)



Swan Floor FlexTex™ (FT-SWAN) 10'W x 8'H



(FT-CED)

Abstract 1 FlexTex™

DURABLE &
CONVENIENT
STORAGE!



(FT-AB-1)



Ken Tart, M. Photog. CPP

Chisel Point FlexTex™
(FT-CP-13) 10'Wx 8'H



Large Tree House FlexTex™
(FT-LTH) 8'W x 8'H Only



Brown (FT-RF-14)

Rock Face FlexTex™
(FT-RF) 2 Color Options.
10'Wx 8'H

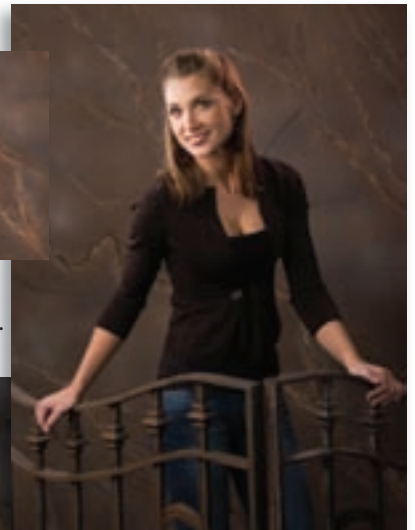

Gray (FT-RF-13)

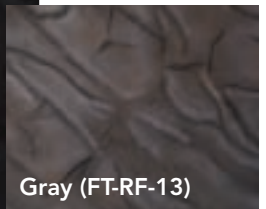

Bourbon Street FlexTex™ (FT-BS)
See page 102 for details



Royal Street FlexTex™ (FT-RS)
See page 102 for details

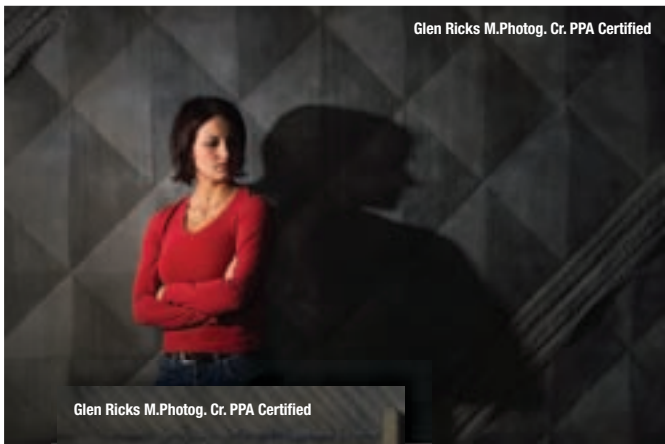

Glen Ricks M.Photog. Cr. PPA Certified

Glen Ricks M.Photog. Cr. PPA Certified

Overpass FlexTex™
(FT-OP)

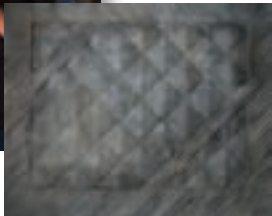

Dave Newman, M. Photog. CR. Fellow MPA, UK



Blush (FT-LS-26)

Dave Newman, M. Photog. CR. Fellow MPA, UK



Tan (FT-LS-27)

Dave Newman, M. Photog. CR. Fellow MPA, UK

La Salsa FlexTex™
Available in 5'W x 8'H & 10'W x 8'H
2 color options available.
(FT-LS).....\$999
(LS-W) Window Insert.....\$341

With Window Insert
(FT-LS-WIN)..... \$1340

- Available with or without window insert.
- *Posing Table (PT-100, \$74.95) needed to support window insert.*
- *Adjustable Prop Stand (PS-200, \$179.95)*



Bill Abey M.Photo. CR.

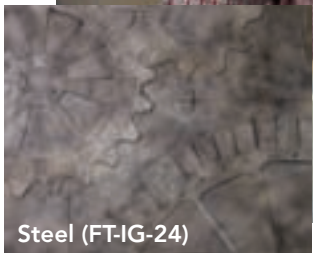

Steel (FT-IG-24)

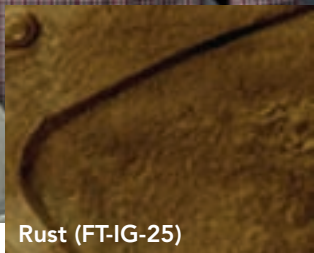

Rust (FT-IG-25)



Craig Carter, Countryside



Tim Kelly M.Photog., Cr. Fellow ASP



Tim Kelly M.Photog., Cr. Fellow ASP



FT-JS



FT-JS-58

Jump Street FlexTex™
FT-JS (10'W x 8'H) & FT-JS-58 (5'W x 8'H)



Steel (FT-HM-24)



Ron Kramer, House of Photography



Dave Newman, M. Photog. Cr Fellow MPA, UK

Heavy Metal FlexTex™ (FT-HM) 2 Color Options.



Ken Griffith , Griffith Studio

Sandstone (FT-SB)

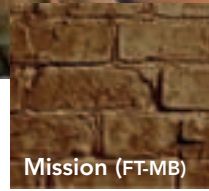

Mission (FT-MB)

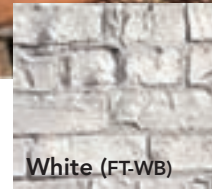

White (FT-WB)



Red (FT-RB)

Brick FlexTex™ 4 Color Options.



Dave Newman, M. Photog. Cr Fellow MPA, UK

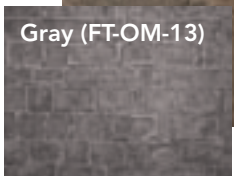

Gray (FT-OM-13)

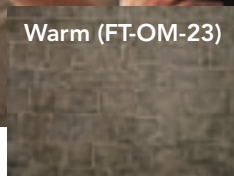

Warm (FT-OM-23)

Old Mill FlexTex™ (FT-OM) 2 Color Options.

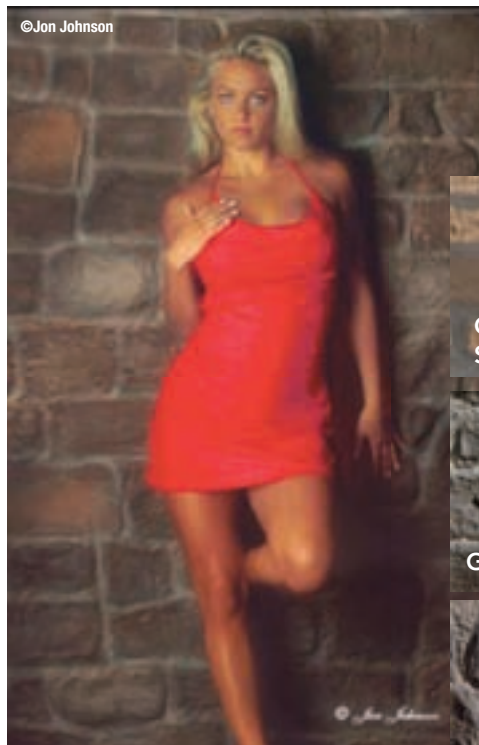

©Jon Johnson



Country Rubble Stone (FT-CRS)

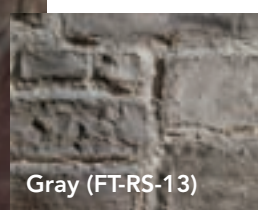

Gray (FT-RS-13)



Brown (FT-RS-14)

Rubble Stone FlexTex™ (FT-RS) 2 Color Options.

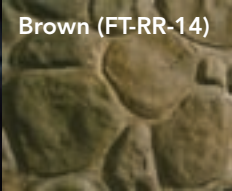
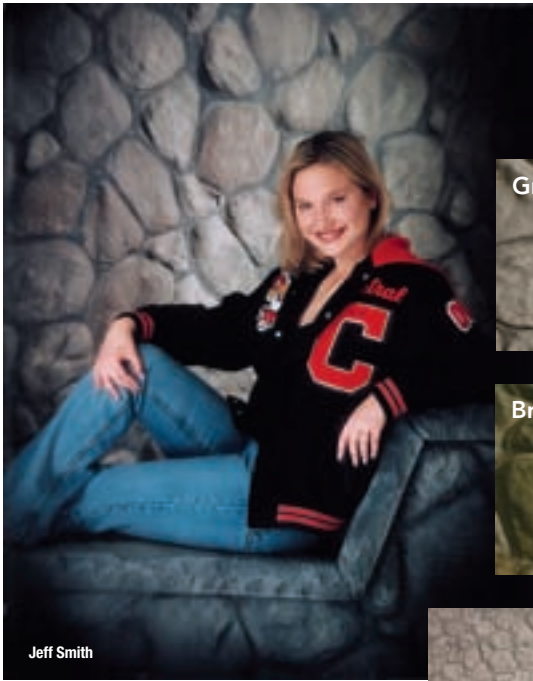

Jeff Smith

River Rock FlexTex™ (FT-RR)
2 Color Options.



Ron Kramer, House of Photography

Kramer Gold (FT-STUCCO-16)

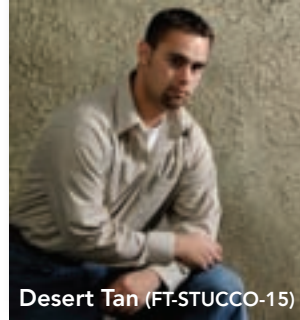

Desert Tan (FT-STUCCO-15)

Stucco FlexTex™ (FT-STUCCO)
2 Color Options.



Pecan (FT-JSW-17)

Huth & Booth Photographic Artists

Johnson Slatwood FlexTex™ (FT-JSW)
2 Color Options.



Whitewash (FT-JSW-18)



Locker Room FlexTex™
Black (FT-LR-7)
6'W x 8'H only

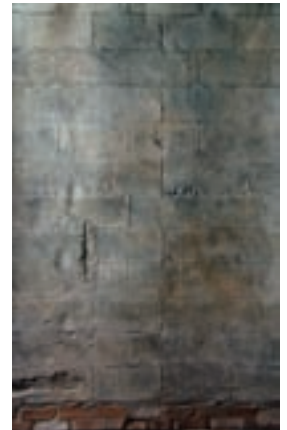

Cinder Block FlexTex™ (FT-CB)
5' x 8' Only



Classic Stone FlexTex™ (FT-CS)

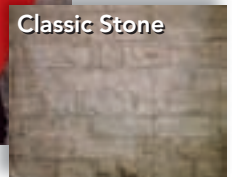

Classic Stone



Scott Sylvia



Red Barnwood



Barnwood

Barnwood FlexTex™ (FT-BW) 5' x 8' Only
Red Barnwood FlexTex™ (FT-RBW)



Old World FlexTex™ (FT-OW) 10' x 8' Only



© Jeff Lubin 2002

Small Tree House FlexTex™ (FT-STH) 5' x 5' Only
Shown with Accessories

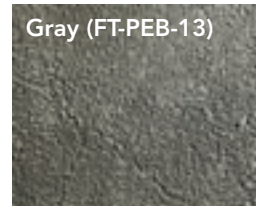

Gray (FT-PEB-13)



Desert Tan (FT-PEB-27)

Pebble Floor FlexTex™ (FT-PEB) 2 Color Options.



Gray (FT-COB-13)

Dark Gray (FT-COB-20)

Cobblestone FlexTex™ (FT-COB) 2 Color Options.



Brown (FT-TILE-14)

White (FT-TILE-8)

Terra Cotta (FT-TILE-32)

Tile Floor FlexTex™ (FT-TILE) 3 Color Options.

Props



TUB-1
Troy Pearson



SS & FTM-SET
Lisa Jane



PUZ-1
Bill Abey



GFTM
Troy Pearson

Our full line of props & accessories help you create the perfect photo. From props that interact wonderfully with subjects to props that simply give your portrait a little more interest, you'll find just what you're looking for in the next few pages. Don't forget our set designs from Denny Scenic Design starting on page 96.

Child's Props

LARGE RUSTIC BABY BUGGY



From floor to top of carriage:
25"L x 12"W x 24.5"H
The top of the opened canopy is
34"H from the floor.
LRBB-1\$179.95 (S-4)

ANTIQUÉ TRICYCLE WITH BASKET

31"L x 15"W x 23"H

ATP-2.....\$169.95 (S-4)



CP2017 Pansies Abound



ANTIQUÉ TRICYCLE

24"L x 16"W x 22"H

ATP-3.....\$179.95 (S-4)



VICTORIAN CRADLE

Victorian Cradle w/Canopy
30"L x 14 1/2"W x 44"H

VC-CRA.....\$239.95 (S-4)



TRICYCLE

18"W x 23.5"H x 30"L

TRI-2 (red).....\$259.99 (S-4)

TRI-9 (pink).....\$259.99 (S-4)

TRI-9 & Photographic White Vinyl



TRI-2



PEDAL CAR

20"H x 16"W x 37"L

PED-2 (red).....\$259.99 (S-4)

PED-9 (pink).....\$259.99 (S-4)

PED-9 & Photographic White Vinyl



PED-2



WOODEN WHEELBARROW

14"H x 34"W x 13"D
 WWB-2 (stained)... **\$69.95 (S-4)**
 WWB-3 (white)..... **\$69.95 (S-4)**



WOODEN WAGON

8"H x 12"W x 27"D
 WW-1 (stained) **\$59.95 (S-2)**
 WW-2 (white) **\$59.95 (S-2)**

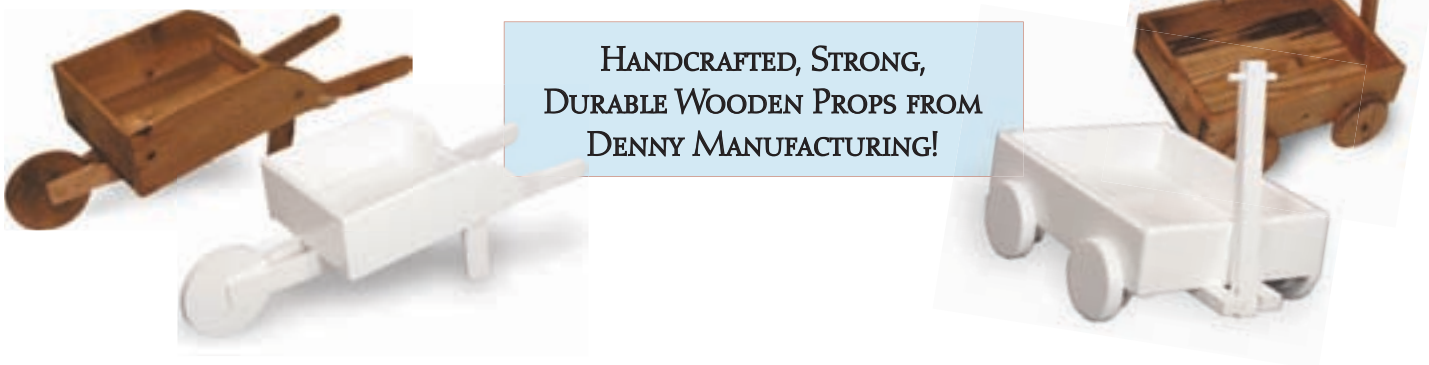

**HANDCRAFTED, STRONG,
 DURABLE WOODEN PROPS FROM
 DENNY MANUFACTURING!**

CAROUSEL HORSE

30"L x 26"H x 7"W
 CAR-1..... **\$329.95 (T)**



WHITE CAROUSEL HORSE

38"L x 38"H x 8"W
 CAR-3..... **\$399.95 (T)**



GWWR-1 & CP6230 Shutters

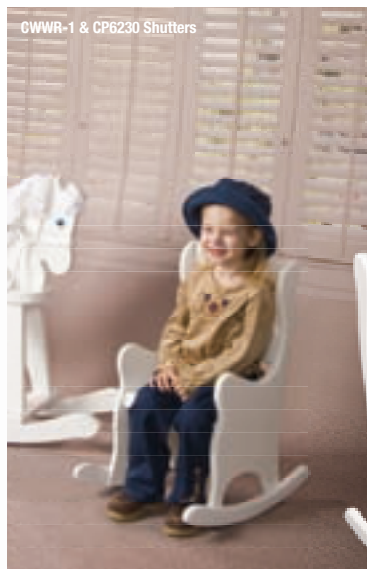

CHILD'S WOODEN ROCKER

24"H x 12"W
 CWR-1 (stained)..... **\$99.95 (S-2)**
 CWWR-1 (white) **\$99.95 (S-2)**
 Seat is 10" from the floor.





ABC-3M-W ABC-3M-P ABC-3M-T ABC-3M-PR

ABC BLOCKS

5" and 9.5" cubes in white, pastel, traditional or primary colors.*

- ABC-3M (Set of 3 - 9.5") \$219.95 (S-3)
- ABC-1M (1 - 9.5") \$75.95 (S-1)
- ABC-1S (1 - 5") \$35.95 (S-1)

* Add W (White), P (Pastel), PR (Primary) or T (Traditional) for color choice.



Tall Sundae



Small Sundae



Sundae Boat



Milkshake



Ice Cream Cone



Birthday Cake

SWEET TREATS

Life-sized ice cream and cake props.

- TSD-1 (Tall Sundae) \$37.95 (S-1)
- SSD-1 (Small Sundae) \$25.95 (S-1)
- BS-1 (Sundae Boat) \$43.95 (S-1)
- TCMS-1 (Milkshake) \$37.95 (S-1)
- ICC-1 (Ice Cream Cone) \$20.95 (S-1)
- BDC-1 (Birthday Cake) \$32.95 (S-1)

The Sweet Treats may vary from those pictured. The Birthday Cakes (BDC-1) are 7" in diameter.

BDC-1 & Photographic White Vinyl



WHAM-6

PASTEL WHAM-6 PACKAGE

Package includes one VLM-4 (Pastel) muslin backdrop (10' x 24'), one 60" easel, one 42" easel and one Spilled Paint Can Set.

- VLM-4 (10' x 24') \$257 (S-2)
- ES-60 (60" H) \$59.95 (S-4)
- ES-42 (42" H) \$49.95 (S-2)
- PSC-6 \$149.95 (S-4)
- Individually Priced \$516.85
- Priced as a Set \$439.32

SAVE 15%
when purchased as a set

SPILLED PAINT CANS

Individual 1-gal spilled paint cans

- PSC-1 (Blue) \$49.95 (S-1)
- PSC-2 (Green) \$49.95 (S-1)
- PSC-3 (Red) \$49.95 (S-1)
- PSC-4 (Yellow) \$49.95 (S-1)



POSING LADDERS

- WL-2 (2') ... \$54.95 (S-2)
- WL-4 (4') ... \$84.95 (S-2)



WHAM-5

WHAM-5 PACKAGE

Package includes one VLM-3 muslin backdrop (10' x 24'), one 60" easel, one 42" easel and one Spilled Paint Can Set.

- VLM-3 (10' x 24') \$257 (S-2)
- ES-60 (60" H) \$59.95 (S-4)
- ES-42 (42" H) \$49.95 (S-2)
- PSC-5 \$149.95 (S-4)
- Individually Priced \$516.85
- Priced as a Set \$439.32

SAVE 15%
when purchased as a set



PAINTER'S EASELS

Easels come with paper and palette.

- ES-60 (60" H) \$59.95 (S-4)
- ES-42 (42" H) \$49.95 (S-2)



PSC-6 & Solid9 Pink

PSC-5

SPILLED PAINT CAN SET

Set includes (2) brushes, (3) 1-gal spilled paint cans and (1) 5-gal spilled paint cans.

- PSC-5 (Primary Set) \$149.95 (S-4)
- PSC-6 (Pastel Set) \$149.95 (S-4)

Add a "P" for pastel when ordering.

PUZZLE POSER

Available in blue, green, red & orange.

19"H x 25"W x 14"H

PUZ-1\$79.95 (S-4)



PUZ-1 & Photo Black



Solid2 Red



PWT-3
Hearts Washtub

PWT-2
Holiday
Washtub



PAINTED WASHTUBS

23"D x 11"H

PWT-1 (Ducks & Hearts).....\$59.95 (S-4)

PWT-2 (Holiday)\$59.95 (S-4)

PWT-3 (Hearts)\$59.95 (S-4)



PWT-1
Ducks & Hearts
Washtub



CHILD'S AIRPLANE

16"H x 37"L x 24"W

AP-38 \$199.95 (S-4 & S-2)



CHOO CHOO

30"L x 14"W x 20"H

CC-4\$199.95 (S-4)



HIGH-KEY CHOO CHOO

30"L x 14"W x 20"H

HKCC-2.....\$199.95 (S-4)



CBGP-1

CURP-1

CHILD'S PIANO

Baby Grand

CBGP-1 (19"H x 20"W x 20"L) \$199.95 (S-2)

Upright

CURP-1 (19"H x 19"W x 20"L)..... \$169.95 (S-2)

BOOK-3 & OMT4009 Organic Texture



PASTEL BOOKS

Set of 3 books: yellow, pink and blue.

5"D x 18"W x 24"H

BOOK-3P (Set of 3)\$165.95 (S-2)



BOOKS

Set of 3 brown books.

5"D x 18"W x 24"H

BOOK-3 (Set of 3)..... \$165.95 (S-2)



MUSHROOMS

Set of 4 in natural or pastel colors.
(1) 12", (1) 16", (1) 22", (1) 26"

- MUSH-4 (Natural)\$314.95 (S-6)
- MUSH-4P (Pastel).....\$314.95 (S-6)
- MUSH-4S (Spotted)\$314.95 (S-6)

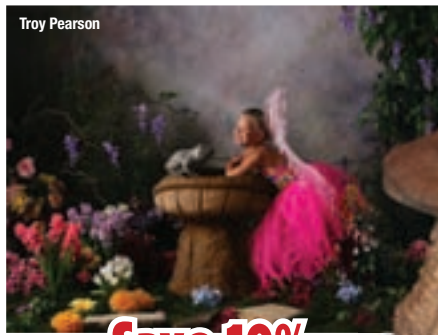

NEW Save 10% FAIRYTALE MUSHROOMS

Save 10% when purchased as a set. Available in 3 sizes or as a set of 3. Giant, medium & small. Create a fairytale fantasy scene by adding a special outdoor CP backdrop, reflective mirror, moss, florals or greenery with these beautiful new Fairytale Mushrooms.

Fairytale Mushroom Set

Includes Small, Medium & Giant Mushrooms.
FTM-SETList Price \$497.....**Save! \$447.30 (T)**

Individual Fairytale Mushrooms

- SFTM (Small: 15"W x 18"H)..... \$99 (S-4)
- MFTM (Medium: 22"W x 20"H)..... \$149 (S-4)
- GFTM (Giant: 26"W x 28"H).....\$249 (T)

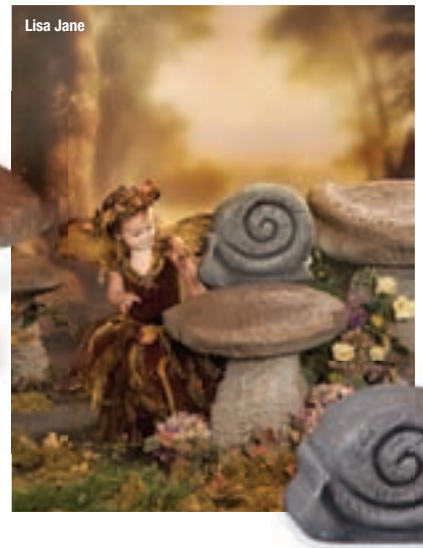

NEW SLUGGY SNAIL

Create a Fairytale scene with Sluggy Snail and a set of our new Fairytale Mushrooms!

SS (14"W x 12.5"H x 6"D).....**\$129.99 (S-2)**



PAPER BUTTERFLIES

26" paper butterflies in 6 assorted colors
(Set of 6)

PBUT-6..... **\$69.99 (S-1)**



GLITZY BUTTERFLIES

Set of 4 in assorted colors, 7" each.
BFY-2**\$29.95 (S-1)**



PHOTOGRAPHY MIRRORS

Lightweight plexiglass mirrors.

- MR-32 (32"W x 24"L)**\$59.95 (S-2)**
- MR-48 (48"W x 24"L)**\$89.95 (S-3)**



IRON ARBOR

Adjustable height for children and adults.
48"L x 16"W x 96"H

IA-1 **\$289.95 (S-5)**



IA-1 shown at children's height.



SILVER BOUQUET HOLDER

Fashion a beautiful bouquet for the bride, or add class to a casual portrait with this silver bouquet holder. It is 7.5" Long with a 3.5" opening for flowers.

SBH-1**\$35.95 (S-1)**



ROSE PETALS

Add romanticism to your photographic artistry by using rose petals to enhance the lasting memories. 100 petals per bag!

- 1-Pink; 2-Burnt Orange; 3-Chocolate; 4-Black; 5-Powder Blue; 6-Ivory; 7-Red; 8-Dark Red; 9-Mint Green; 10-Ivory with Pink Tip; 11-Apricot; 18-Fuschia; 32-Lavender

RP-# (bag of 100).....**\$12.95 (S-1)**

Outdoor Props

WESTERN PROPS

Hay Bale
27"L x 15"W x 15" H
HB-1 \$89.99 (S-2)



ROCK & STUMP POSER

Realistic lightweight material
26"L x 15"W x 19"H
LRNSP-1 \$179.95 (S-4)



LARGE ROCK & STUMP POSER

Large Rock & Stump Poser.
25"H x 37"L x 24" W
LRNSP-1 \$399.95 (T)



WWHW-4 & CP6193 Early Country Fence

PS-200 stands
sold separately.

WAGON WHEELS

Rustic-looking, lightweight material
10"W x 46" diameter

WWHW-4 (Half Wheel-38"W x 24"H) \$130.95 (S-4)
WWHW-6 (Full Wheel) \$250.95 (T)

OLD BARN WINDOW

48"H x 35"W

OLD..... \$279.95
*Adjustable Prop Stand (PS-200)
is required to support the Old
Barn Window. See page 145.



LRMB-1 & CP6131 Beacon

LARGE ROCKY MOUNTAIN BOULDER

Large Rocky Mountain Boulder
55"L x 19"W x 16"H

LRMB-1 \$279.95 (T)

RAIL FENCE

Rustic-looking, lightweight material.
RF-11 (39"W x 24"H)..... \$130.95 (S-4)
RF-11 & PS-200 set..... \$249.95 (S-8)



PS-200 stands
sold separately.



TREE STUMP SET

One large and one small light-weight, realistic log stumps.

Lg: 18"H x 10" dia.
Sm: 6"H x 10" dia.

TS Set..... \$150.95 (S-3)

LOG SWING

Realistic and lightweight material, 20' rope included
22"L x 7"W x 6"H

LS-2 \$139.95 (S-2)



OAK TREE "Y"

Lightweight and very realistic. 52"H

OTY-1 \$149.95 (S-4)
OTY-1 & PS-200..... \$269.95 (S-8)

PS-200
stands sold
separately.



LP-1 & Bourbon Steet FlexTex™

LAMP POST

86" tall

LP-1 \$299.95 (S-7)



Some Assembly Required

WOODEN PIERS

38" L x 31" W x 18" H,
Some assembly required.

PIER-3.....\$259.95 (S-4)



PIER-3 & SSC-M 98-08

TALL PILING SET

54" H x 12" W x 12" L
TSPL-3 \$179.95 (S-5)



TSPL-3 & CP6062 Ocean View

BEACH SET

Includes PIER-3 & SPL-3.

BEACH-SET\$299.95 (S-4) (S-2)



PILING SET

SPL-3 (23.5" H) ..\$69.95 (S-2)

SPL-3 & CP6062 Ocean View



SHELL POSER

Molded from a real shell, this shell poser cradles a baby with its natural curves.

(Outside dims: 30" W x 11" H x 23" L;
Inside dims: 13" W x 7.5" H x 12" L)

SHELL-1 (Natural)\$259.95 (S-4)
SHELL-2 (Pastel).....\$259.95 (S-4)
SHELL-3 (White).....\$199.95 (S-4)

Colleen & Co.



SHELL-1

CHILD'S FOOT BRIDGE

38" L x 20" W x 26" H, Some assembly required. Only 25 lbs total weight, Specify finish.

CFB-1 (Natural)\$289.95 (S-5)
CFB-2 (Whitewashed).....\$299.95 (S-5)
CFB-3 (Stained).....\$299.95 (S-5)



CFB-3 & CP6304 Milk Creek

The Child's Foot Bridge has been redesigned to fold in half which allows for easy portability and storage.

CHILD'S ADIRONDACK CHAIR

These white adirondack style chairs fit well within a wide range of mood settings.

CAC-2 (26" H x 16" D x 18" W).....\$129.95 (S-4)



CAC-2



Natural

Pastel

White



CFB-3 (Stained)



CFB-1 (Natural)



CFB-2 (Whitewashed)



BROWN ROCK

Realistic rock look, but very lightweight
26" L x 16" W x 19" H

PR-73 \$179.95 (S-4)

OUR ROCKS ARE LIGHTWEIGHT AND VERY REALISTIC!



SMOKEY MOUNTAIN ROCK

Realistic rock look, but very lightweight
24" L x 12" D x 19" H

PR-72 \$139.95 (S-3)



SANDSTONE ROCK

Realistic rock look, but very lightweight
27" L x 17" W x 19" H

SR-1 \$139.95 (S-4)



POTTED RIVER FERN

20" high potted river fern. Great for use individually or with any urn to accent a set.
20" H

PRF-1 \$43.95 (S-2)

FERNS

19" from stem to tip.

FERN-1 \$24.95 (S-1)



GRAND CANYON BOULDER

Realistic rock look, but very lightweight
30" L x 26" W x 13" H

RC-4 \$359.95 (S-4)



ROCKY MOUNTAIN BOULDER

Realistic rock look, but very lightweight
9.5" H x 13" W x 30.5" L

RMB \$149.95 (S-3)



Plants are not included with Rock Planter.

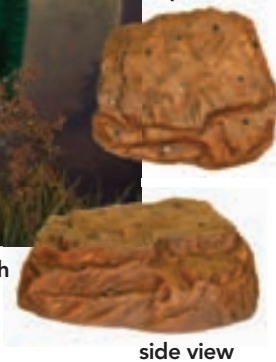

ROCK PLANTER

The Rock Planter has pre-drilled holes which will hold greenery or florals to create a nice foreground prop to complement your image. 24" W x 21" L x 7" H

RP-1 (plants not included) \$179.95 (S-4)

CAT-6 (Six 24" high cattails only) \$39.95 (S-2)



DUTCH TULIP POTS

Set of four 19" high tulips in decorative pots. Available in white, purple, red & yellow. Colors may vary from those seen in catalog.

19" H x 5" W

DT-4 (Set of four) \$75.95 (S-4)





ASD5 & CP6378 School Room

ASD-5 & PS200



ANTIQUe SCHOOL DESK

The desk is 11"H x 14"W x 21"L.
 ASD-5 (Desk only)..... **\$129.95 (S-3)**
 ASD-PS200 (Desk with stand)..... **\$260.95 (S-3, S-2)**



SUITCASES

1 Rectangular Suitcase fits in the larger one:
 (6" L x 18" W x 12" H)
 ARGC-2 (Rect.)... **\$165.95 (S-2)**



CP2015 Rose Garden

WPFS-1

THREE-HINGED PICKET FENCE

This Fence prop, with a Three-Hinged Design, is also available in Brown.
 WPFS-1 (27"H x 43"W) **\$139.95 (S-2)**
 BPFS-1 (27"H x 43"W) **\$159.95 (S-2)**

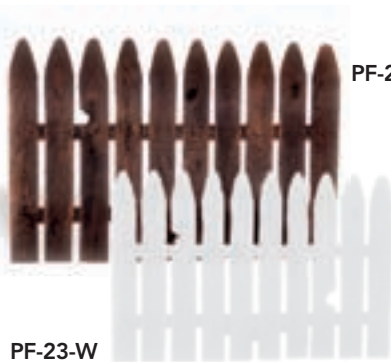

PF-23-S

PF-23-W

PICKET FENCES

Add an Adjustable Prop Stand (PS-200 or PS-200C) for easy height control of the Picket Fence prop.
 19"H x 31 1/2"W, specify finish.
 PF-23-S (Stained) **\$99.95 (S-3)**
 PF-23 -W (White) **\$99.95 (S-3)**
 With PS-200 **\$237.95**



BPFS-1



DDT & CP6379 Study



DDT & PS200

SOLID MAHOGANY DESKTOP

18" x 32", Easily attaches to PS-200 stand.
 DDT (Desktop only)..... **\$214.95 (S-2)**
 DDT PS-200 (Desktop & Stand)... **\$335.95 (S-5)**

TALL PICKET FENCE SCREEN

Tall, three-hinge design white picket fence screen. Also available in brown.
 TWPFS-1 (white; 39"H x 43"W) ... **\$159.95 (S-4)**
 TBPFS-1 (brown; 39"H x 43"W) ... **\$179.95 (S-4)**

TWPFS-1

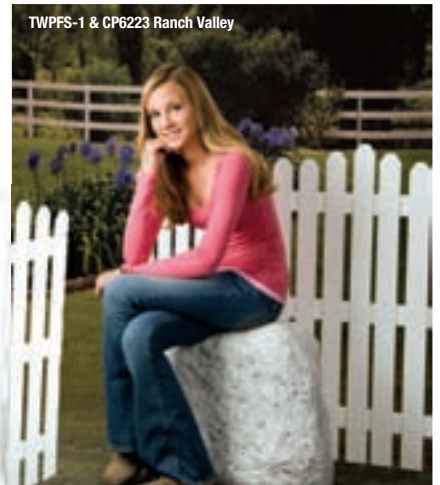

TWPFS-1 & CP6223 Ranch Valley



ABC PF-1

ABC PICKET FENCE

ABC PF-1 (37"L x 24"H) **\$129.95 (S-2)**

BRUSHED PICKET FENCE

37"L x 24"H, Brush-painted pastel colors.
 BRU PF-2 (Fence only)..... **\$129.95 (S-2)**



BRU PF-2



DPK-1B & CP840 Easter Religious



DPK-1W



DPK-1B & CP708 Church Window

DENNY POSING KNEELER

Cross Inset, Cushioned.

SMALL - 18.5"L x 18.5"W x 27"H

DPK-1W (White).....**\$279.95 (S-5)**

DPK-1B (Brown).....**\$279.95 (S-5)**

LARGE - 21"L x 20"W x 32"H

DPK-2W (White).....**\$289.95 (T)**

DPK-2B (Brown).....**\$289.95 (T)**



HARDWOOD STACKING BOXES SET

Easy to grip, sturdy, multi-purpose posing boxes.

One of each per set.

(12"D x 15"W x 4", 6", 8" & 12" H)

SS-1 (Stained).....**\$199.95 (S-4)**

SS-1U (Unfinished).....**\$189.95 (S-4)**



POSING BLOCKS

Set of six high-density ethafoam blocks. Available in black or white.

PB-SET (6"L x 12"W x 2"D).....**\$24.95 (S-2)**

PORTABLE 3-STEP POSER

Folds to a compact size.

13"L x 20"W x 25"H

PTSP-1 (Natural).....**\$299.95 (\$80)**

PTSP-2 (Stained).....**\$299.95 (\$80)**



PTSP-2 & MM2227 Blue Skies



OM2321 Old World



OM2321 Old World



HARDWOOD MULTI-POSER STAND

Sturdy, versatile, portable, seven compartments and six add-ons carried in center base. Specify finish. (26"Hx124"Wx12"D)

MLTPSR (Stained).....**\$399.95 (T)**

MLTPSR (White).....**\$399.95 (T)**

CHILD'S ADJUSTABLE PROP STAND

Height adjusts from 14" to 20."

PS-200C \$179.95 (S-2)



PS-200C, CB-5 Cane Chairback & CP6332 Study



PS-200C

ADJUSTABLE PROP STAND

Adjustable height from 24" to 35"

PS-200 \$179.95 (S-2)



PS-200

Save 10% NOW ON SELECT POSING PROPS AND TABLES

ADJUSTABLE TABLE

Top Dimensions: 27"W x 18" L, with a 2" cutout. Optional wheels are included. Adjustable height from 28" to 34"

PT-100 \$139.95 **Sale! \$104.95** (S-2)



PT-100 & Photo Black

STOOL WITH ARM REST

ARM-100 \$199.95 **Sale! \$149.95** (S-3)



ARM-100

PNEUMATIC POSING STOOL

Adjustable height from 21.5" to 31.5"

PS-100 \$99.95 **Sale! \$74.95** (S-2)



PS-100

POSING TABLE & STOOL PACKAGE

Includes Adjustable Table (PT-100) & Pneumatic Posing Stool (PS-100).

PTS-KIT \$199.95 **Sale! \$149.95** (S-5)



PTS-KIT

Wicker Props

**STRONG, DURABLE & INEXPENSIVE
WICKER FURNITURE**

WICKER SWINGS

Includes Decorative Support Rope

Child's Swing

18"H x 27"W x 14"L

WS-2W (White) \$145.95 (S-4)

WS-2S (Stained) \$155.95 (S-4)

Adult Swing

Fits Adults or 2 Kids, Stained or White
24"H x 32.5"W x 18"L

WS-3 (White).....\$195.95 (S-4)

WS-3S (Stained).....\$205.95 (S-4)

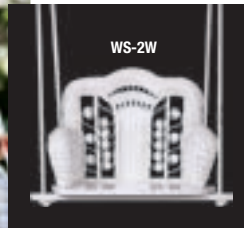

WS-3S

WICKER SWING CUSHION

Child & Adult Wicker Swing Cushions are available in White or Brown.

Child's Wicker Swing Cushion

WS-2C (White)\$25 (S-1)

WS-2C (Brown).....\$25 (S-1)

Adult Wicker Swing Cushion

WS-3C (White)\$35 (S-2)

WS-3C (Brown).....\$35 (S-2)



WS-2C

CHERRY WICKER CHAIR

14"D x 17"W x 26"H

CWIC-1 (White)..... \$89.95 (S-4)

CWIC-2 (Brown)..... \$89.95 (S-4)



CWIC-1



CWIC-2



BWC-1

BABY WICKER CHAIR

The Baby Wicker Chair is great for posing small children and is made from a very durable PVC material which is easy to clean.

14"W x 24"H x 14"D

BWC-1 (White) \$99.95 (S-4)



CWCL-1

CHILD'S WHITE CHAISE LOUNGE

28"L x 14"W x 23"H

CWCL-1.....\$299.95 (T)

CHILD'S WICKER ROCKERS

Victorian White & Pink

12"L x 19"W x 28"H

CPWR-1.....\$238.95 (S-4)

Victorian White

13.5"L x 17"W x 28.5"H

CVWR-1.....\$189.95 (S-4)

Natural

13.5"L x 17"W x 28.5"H

CWR-2.....\$189.95 (S-4)



CPWR-1



CVWR-1



CWR-2



CWC-1

CHILD'S WICKER POSING CHAIR

The new Child's PVC Wicker Posing Chair is easier to clean and much more durable than regular wicker. 17"D x 20"W x 23"H. Seat is 10" from the floor.

CWC-1 (White).....\$99.95 (S-4)



WBS-2

WBS-1

WICKER BABY SEAT & CUSHION

The new PVC Wicker Baby Seat is easier to clean and much more durable than regular wicker. This is great for posing infants and small babies! WBS-2 comes with a matching white cotton & lace cushion. 17"L x 23"W x 20"H

WBS-1 (seat only)..... \$99.95 (S-2)

WBC-C (cushion only)..... \$35.95 (S-1)

WBS-2 (with lace cushion) \$129.95 (S-2)



SSC-1

CHILD'S WICKER POSING CHAIR

The new Child's Wicker Posing Chair is much more durable and easier to clean than regular wicker. 17"L x 23"W x 20"H. Seat is 10 1/2" from the floor.

SSC-1 (White).....\$89.95 (S-4)

BABY POSER

Thick foam with arm-holes to give a baby secure support!

BP-4.....\$89.95 (S-1)

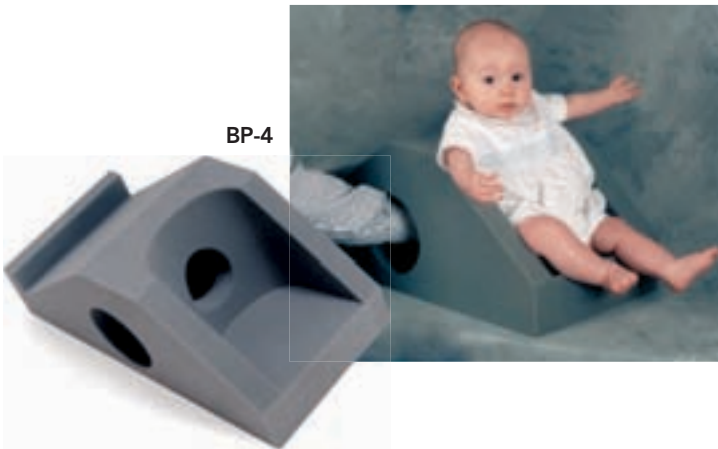

BP-4

BABY FUR

Soft 5' x 6', Specify color: Pink (1), Baby Blue (2), Light Brown (3), Black (4), Light Gray (5) or White(6)

BF-56.....\$34.95 (S-1)



ROUND BABY POSER

For Babies 0-6 Mos. 21"x19" with 8" center hole.

RBP-1 (White)..... \$65.95 (S-1)



Round

HEART SHAPED BABY POSER

For Larger Babies up to 10 Months 26"x20" with 8" center hole.

HSBP-1 \$70.95 (S-1)



Heart Shaped

RUB-A-DUB TUB

This light-weight child's bathtub is made of polyethelene which is very durable and smooth to the touch. Outside dims: 16" W x 12"H x 25 1/2"L; Inside dims: 9"W x 6.5"H x 14"L

TUB-1 \$199.95 (S-4)



J. Bailey Photography



Troy Pearson

Child's Furniture



CHILD'S PARK BENCH

36"L x 16"W x 20"H

CPB-1 **\$89.95 (S-4)**

*Color may vary from bench shown above.



MINI CHILD'S BENCH

25"L x 12"W x 19"H

Seat is 8" from the floor.

CB-323 **\$149.95 (S-4)**



CHILD'S CHIPPENDALE CHAIR

Available with white or burgundy seat.

15"L x 16"W x 25 1/2"H

Seat is 13" from the floor.

CC-3 **\$150.95 (S-4)**

ADULT AND CHILD'S CHAIR

Available in blue (1), red (2), yellow (3), green (4), orange (5), purple (6), black (7), white (8), pastel pink (9), pastel blue (10), pastel yellow (11) and brilliant blue (12)

Adult's Chair shown in orange.

MSC (17.5"L x 16"W x 39"H) ... **\$115.95 (S-3)**

*Seat is 18" from the floor

Child's Chair shown in black.

CMSC (13"L x 12.5"W x 26"H) ... **\$55.95 (S-2)**

*Seat is 14" from the floor



CHILD'S ROYAL CHAIR

16"H x 16"W x 12"D

Seat is 9" from the floor.

ROYAL-1 **\$129.95 (S-4)**



ROYAL-1 & OM2338 Sanzio



CHILD'S STEP STOOL

6"H x 11"W x 13"back

CCS-1 **\$49.95 (S-1)**



CH285 & OM2271 Organic Warm

MINI-GRANDFATHER

14"L x 16"W x 22"H

Seat is 8" from the floor.

CH285 **\$179.95 (S-4)**

MATCHING TABLE

Available in blue (1), red (2), yellow (3), green (4), orange (5), purple (6), black (7), white (8), pastel pink (9), pastel blue (10), pastel yellow (11) and brilliant blue (12)

MST (12"L x 12"W x 24"H) **\$55.95 (S-2)**



CHILD'S WOODEN BENCH

Available in White, Stained, and Green.

24"H x 20"W

Seat is 9.5" from floor.

GCB-1 (Green) **\$89.95 (S-4)**

SCB-1 (Stained) **\$89.95 (S-4)**

WCB-1 (White) **\$89.95 (S-4)**



SCB-1



GCB-1

WCB-1



CHILD'S RAINBOW BENCH

24"L x 11"W x 22"H

RCB-2 **\$129.95 (S-2)**



Adult Furniture

BOUDOIR POSING BENCHES

BPB-4 in Buff Chenille or Scarlet Chenille.
(BPB-4 seat is 18" from the floor.)

BPB-4 (56"L x 16"W x 24"H).....\$299.95 (S-5)



BPB-4 & CP6273



BPB-4 & 0M7005 Romney



BPB-4
Scarlet Chenille

BPB-4
Buff Chenille

VC-1 & TM7003 Fuseli



CHAIRBACKS

20"H x 19"L x 8"W, Specify color:
Lt. Blue, Green, Burgundy, Buff, Mauve,
and Gold. White and Brown are available
in either Velvet or Naugahyde materials.

- UC-1\$149.95 (S-2)
- UC-1 & PS200\$324.95 (S-5)
- VC-1\$139.95 (S-2)
- CB-5\$99.95 (S-2)

These decorative chairbacks easily
attach to our PS-200 prop stand.

VC-1 Victorian
available in all colors
except White or
Brown Naugahyde.

CB-5
available in
Cane only.



UC-1 &
PS200



VC-1



CB-5



CB-5 Cane Chairback & CP6332 Study

Columns, Benches, Banisters, Posing Shapes, Urns & Pedestals

SQ-1P Solid 2 Red, DIAM-3-2



CUBES & CUBE SETS

S: 11" W/L x 14"H • M: 13" W/L x 20"H
L: 15"W/L x 26"H • XL: 16"W/L x 32"H

Individual Cubes

SQ-1P (XL)..... **WHITE**
\$198.95 (S-4)

Cube Sets

SQ-3P (One S, M, L Sized cubes – 3 cubes)..... **\$349.95 (S-4)**
SQ-4P (One S, M, L, XL Sized cubes – 4 cubes)..... **\$499.95 (S-6)**



Cubes



CY-3P, Photographic White Vinyl & Gobo Pattern Large Squares 78042

James Schmelzer, Elite Photographic Studio

Cylinders



CYLINDER SET

S: 11" dia. x 14"H • M: 16" dia. x 20"H
L: 18" dia. x 26"H
One S, M, L sized cylinder

WHITE
CY-3P..... **\$349.95 (S-4)**



PARK BENCHES

(16"H x 55"L, 26 lbs.)

WHITE

WB-1 **\$249.95 (S-4)**



Hexagons

HEXAGON SET

S: 11" dia. x 14"H
M: 16" dia. x 20"H
L: 18" dia. x 26"H
One S, M, L sized hexagons

WHITE
HEX-3P..... **\$349.95 (S-4)**



BANISTER, PEDESTAL AND URN

BANISTER, PEDESTAL & URN

These products are Rotational Molded with Polyethylene, one of the toughest plastics available. Banister (48" x 30" x 6"), Pedestal (30" x 14" x 14"), Capital (16" x 16" x 14"), and Urn (22"H).

	WHITE	
BP-1 (banister only).....	\$199.95	(S-4)
PED+CAP (1 pedestal & 1 capital).....	\$169.95	(S-4)
URN-22 (urn only).....	\$99.95	(S-2)
CORN-1 (corner banister).....	\$169.95	(S-4)

CLASSICAL GRECIAN COLUMNS

These products are Rotational Molded with Polyethylene, one of the toughest plastics available.

WHITE

COL-12" (4 lbs.).....	\$89.95	(S-1)
COL-18" (5 lbs.).....	\$94.95	(S-1)
COL-24" (7 lbs.).....	\$99.95	(S-2)
COL-32" (8 lbs.).....	\$114.95	(S-2)
COL-40" (11 lbs.).....	\$124.95	(S-2)
COL-48" (12 lbs.).....	\$139.95	(S-4)
COL-56" (13 lbs.).....	\$149.95	(S-4)
COL-72" (15 lbs.).....	\$199.95	(S-4)
COL-96" (29 lbs.).....	\$234.95	(T)



URN-25

URN-17

URN PLANTERS

Durable polyurethane planters with protective coating. Specify cement or aged bronze color.

Fluted Urn

URN-17 (15"W x 17"H).....	\$69.95	(S-2)
---------------------------	---------	-------

Lattice Urn

URN-25 (15"W x 25"H).....	\$139.95	(S-2)
---------------------------	----------	-------

ROTATIONAL MOLDED FAUX FINISHED COLUMNS

The Faux Finished Columns have the color Rotationally Molded into the Polyethylene which is one of the toughest plastics available. These will never peel or chip due to the strong, durable material. Specify color when ordering. Available in the following finishes: Blackstone (COL-SIZE-BS), Granite (COL-SIZE-GR), Millstone (COL-SIZE-MS) and Sandstone (COL-SIZE-SS).

COL-12" (4 lbs.).....	\$115.95	(S-1)
COL-18" (5 lbs.).....	\$122.95	(S-1)
COL-24" (7 lbs.).....	\$129.95	(S-2)
COL-32" (8 lbs.).....	\$149.95	(S-2)
COL-40" (11 lbs.)....	\$159.95	(S-2)
COL-48" (12 lbs.).....	\$179.95	(S-4)
COL-56" (13 lbs.).....	\$194.95	(S-4)
COL-72" (15 lbs.).....	\$259.95	(S-4)
COL-96" (29 lbs.).....	\$304.95	(T)



COL-18"-BS
Blackstone

COL-18"-GR
Granite

COL-18"-SS
Sandstone

COL-18"-MS
Millstone



DORIC PEDESTALS

These products are Rotational Molded with Polyethylene, one of the toughest plastics available.

WHITE

DOR-18 (12"L x 12"W x 18"H).....	\$94.95	(S-1)
DOR-24 (12"L x 12"W x 24"H).....	\$99.95	(S-2)
DOR-32 (12"L x 12"W x 32"H).....	\$114.95	(S-2)
DOR-40 (12"L x 12"W x 40"H).....	\$124.95	(S-2)
DOR-48 (12"L x 12"W x 48"H).....	\$139.95	(S-4)

Numbers & School Props

			WHITE
A	TSSP-1	Two-Sided Senior Prop.....Horizontal: 47"W x 12"H x 5.5"D; Vertical: 12"W x 47"H x 5.5"D.....	\$188.95 ... (S-4)
B	MMH-10	Horizontal Number 201030.5"W x 12.5"H x 3.5"D	\$142.95 ... (S-4)
C	NE-B2	Base for Double-Number.....9"W x 3.5"H x 26"D.....	\$89.95 (S-2)
D	NE-# (Urethane)	Single Number10.5"W x 21.5"H x 6"D	\$79.95 (S-2)
E	PNE-# (Polyethylene)	Single Number10.5"W x 21.5"H x 6"D	\$99.95 (S-2)
F	NE-B1 (Urethane)	Base for Single Number.....9"W x 3.5"H x 13"D.....	\$59.95 (S-2)
G	PNE-B1 (Polyethylene)	Base for Single Number.....9"W x 3.5"H x 13"D.....	\$75.95 (S-2)
H	NS-1 (Urethane)	Two Large Numbers & Base29.5"W x 25.5"H x 9"D	\$208.95 ... (S-4)
I	PNS-1 (Polyethylene)	Two Large Numbers & Base29.5"W x 25.5"H x 9"D	\$259.95 ... (S-4)
J	NS-4 (Urethane)	Calendar Year 2008 & Base53"W x 25.5"H x 9"D.....	\$398.95 ... (S-6)
K	MMV-10	Vertical Number 20107"W x 47"H x 3.5"D.....	\$142.95 ... (S-2)
L	SQ-10	Square Number 2010.....17.5"W x 28.5"H x 3.5"D	\$142.95 ... (S-2)
M	SN-10	Small Number 1016.5"W x 14.5"H x 3.5"D	\$84.95 (S-2)
N	NSS-# (Urethane)	Single Number & Single Base16"W x 25"H x 9"D.....	\$125.95 ... (S-5)
O	PNSS-# (Polyethylene)	Single Number & Single Base16"W x 25"H x 9"D.....	\$155.95 ... (S-5)
P	NE-B4 (Urethane)	Base for Four Numbers.....9"W x 3.5"H x 52"D.....	\$121.95 ... (S-5)
Q	PNE-B4 (Polyethylene)	Base for Four Numbers.....9"W x 3.5"H x 52"D.....	\$149.95 ... (S-5)

2009 #'S ARE AVAILABLE, TOO!

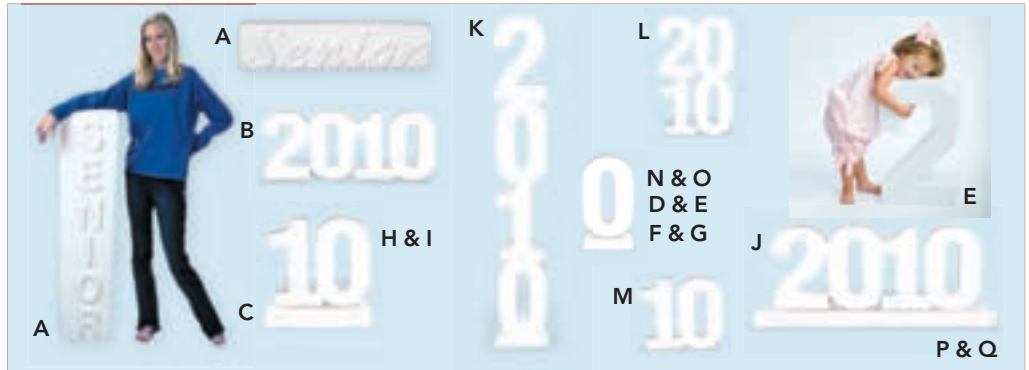

MINI-CALENDAR NUMBER
21"W x 9"H x 3"D
MCN-10**\$49.95 (S-1)**



NUMBER BLOCKS

NB-1 & NB-2: 10"W x 10"H
NB-SET: 10"W x 39"H
NB-1 (single block, # 0-4)..... **\$75.95 (S-1)**
NB-2 (single block, #5-9)..... **\$75.95 (S-1)**
NB-SET (set of 4 blocks)..... **\$295.95 (S-3)**

Please Select colors if other than the Black and White shown.
Number Blocks are color-coded by Trim Color followed by Base Color. Colors to choose from: blue (1), red (2), yellow (3), green (4), orange (5), purple (6), black (7), white (8), pastel pink (9), pastel blue (10), pastel yellow (11) and brilliant blue (12)



NB-SET-7-8
(Standard Color) Black & White Shown

Custom Event Props

Create your very own custom slogans! These custom props are great for enhancing any event such as sports, graduation, dance and more. All event props are coated with our proprietary armadillo coating which provides for a very durable life-long finish.

Pricing

Each letter/space is \$15. The tallest letter will be approximately 6.5" and the slogan can be up to 12 spaces/letters. For example, "Go Saints" consists of 8 letters and one space which is between the "O" in "Go" and the "S" in "Saints." All customs must be horizontal. Vertical slogans or all caps are not available at this time. Production time is approximately 2 weeks.

CEP-1\$15 per letter or space (Call for quote)

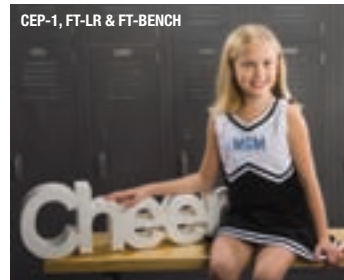

SENIOR RIVET LETTERS & NUMBERS

Add a new look to your portraits with our new Rivet Numbers and Letters. Available in numbers 0-9, letters A-Z and any Solid Color or Faux Finish. All letters and numbers are 10"H.

SENIOR RIVET LETTERS & NUMBERS

RLN-SENIOR reg. \$419.70 **Sale! \$357 (S-4)**

INDIVIDUAL LETTERS

RL-(letter).....\$69.95 ea. (S-1)

INDIVIDUAL NUMBERS

RN-(number)\$69.95 ea. (S-1)



Holiday Props



TORPEDO SLED

30"L x 15"W x 12"H
TSLED-1\$129.95 (S-4)



TSLED-1

SNOWMAN

Add a festive smile to your client's face with this realistic Denny Scenic Design snowman. The hat is removable which gives two different looks!

26"W x 52"H

SM-1\$199.95 (T)



CHILD'S SLED

Small Sled: 26"L x 14"W x 13"H

SCS-1\$104.95 (S-4)

Large Sled: 38"L x 16"W x 15"H

LCS-2.....\$146.95 (S-4)



NORTH POLE SIGN

The North Pole sign can be used in conjunction with a wintery outdoor backdrop to create a realistic North Pole setting.

16"W x 56"H

NPS-1\$200 (S-4)



SLEIGH

This Sleigh is great for posing children or families. Combine the sleigh with an outdoor Computer Painted backdrop to create a unique look!

53"L x 26.5"W; seat area = 20"W x 12"H;

floor area = 22"L x 26.5"W

SLEIGH-1\$800 (T)





Studio Equipment & Specialty Products

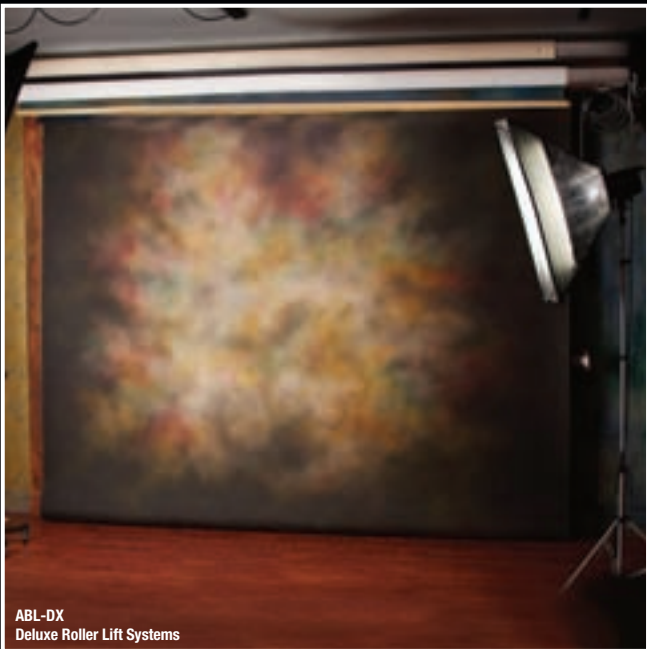

Our Studio Equipment & Specialty Products section offers a wide variety of unique fabrics and papers as well as several support systems from which you can choose your best fit. These backgrounds, support systems and miscellaneous items can help your studio function at its best.

Digital Backgrounds From Denny

CD-1 CP 846, CP 111, CP 206, CP 810, CP 910, DM 11, DM 8, MM 21, MM 53, OM 1500, OM 200, OM 2800, OM 7200, OM 570, PLM 12, PLM 5, SC 770, SC 98-35, SSCM 2216, SSC 97-30, SSCM 2213, MM 2210, MM 2205, MM 2214, MM 43

CD-2 OM 100, OM 1200, OM 6400, OM 8300, OM 9668, CP 209, CP 102, CP 811, CP 835, CP 500, DM 6, DM 24, MM 93, MM 96-10, DM 17, OMT 14, OMT 16, TLM 8, TLM 19, TLM 16, SC 97-52, SSCM 2183, SSC 7300, SSC 97-31, SSC 98-44

CD-3 OM 580, OM 7100, OM 9507, OM 9657, OM2005, CP 909, CP405, CP 439, CP 804, CP 847, MM 96-5, MM 62, DM 22, DM 26, DM 30, OMT 18, OMT 97-24, TLM 13, TLM 3, TLM 15, SC 98-37, SSC 97-21, SSCM 2184, SSC 99-24, SSC 2000

CD-4 OM 9825, OM 97-46, OM 98-21, OM 99-25, OM 2008, CP 208, CP 313, CP 428, CP 502, CP 844, MM 79, MM 88, MM 96-4, PLM 14, DM 31, OMT 11, OMT 13, TLM 7, TLM 1, TLM 12, SSCM 2212, SSCM 2203, CP 604, CP 437, CP 806

CD-SPORTS Basketball: CP 204, CP 6099, CP 6105, CP 2167; All-Around Sports: CP 6146; Baseball: CP 206, CP 912, CP 2112, CP 6018, CP 6024, CP 6164, CP 6165; Football: CP 201, CP 910, CP 912F; Hockey: CP 208, CP 6210; Soccer: CP 207, CP 909, CP 6025, CP 6172, CP 6181; Volleyball: CP 6022, CP 6166; Arena: CP 214



A collection of high resolution Denny backgrounds for use as digital backdrops. Sorry, no returns or refunds.

Grand Collection CDs

Single CD.....\$199....~~\$299~~ (S-1)
4 CD's.....\$699....~~\$1000~~ (S-1)

Custom Ordered Images

Single Image.....\$50....~~\$75~~ (S-1)
25 Images (approx. 1CD)\$399....~~\$499~~ (S-1)

See our website for a PDF of each disk

Create your own Custom CD with 25 images of your choice!
Only \$399



Chroma-Key Backgrounds For Digital Photography

DOUBLE-SIDED CHROMA-KEY TWISTFLEX™ BACKGROUNDS (DTM)

BKGRD SIZE	COLLAPSED SIZE	PRICE	SHIPPING
6'x7'	33"	\$289	S-4

Width by Height dimensions should always be used.

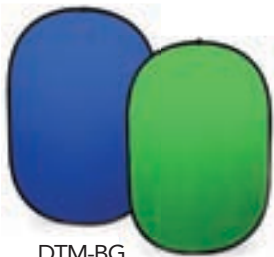

DTM-BG



DTM-BW



CHROMA-KEY CANVAS BACKGROUNDS*

CHROMA-KEY MUSLINS

Master Muslin (DCK-B or DCK-G)

10' x 10'\$138 (S-2)

10' x 24'\$244 (S-2)

Width by Height dimensions should always be used.



OMCK-Blue
Chroma Blue



OMCK-Gray
Chroma Gray

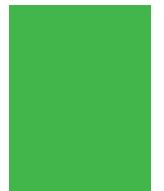

OMCK-Green
Chroma Green

*Chroma-Key Canvas Pricing on page 183 (Heavy-Duty Material)

SINGLE-SIDED CHROMA-KEY TWISTFLEX™ BACKGROUNDS (TM)

BKGRD SIZE	COLLAPSED SIZE	PRICE	SHIPPING
5'x6'	24"	\$169	S-4
6'x7'	33"	\$229	S-4

Width by Height dimensions should always be used.



TM-CB

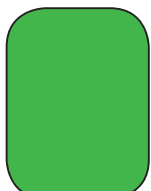

TM-CG

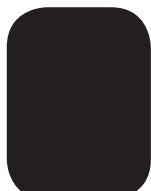

TM-Black

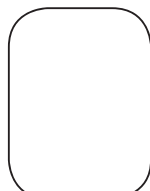

TM-White

COMPLIMENTARY TWISTFLEX™ CARRYING BAG*

*With purchase of any TwistFlex™ Background.

1-GALLON CHROMA-KEY PAINT

CKB-G (Chroma-Key Blue).....\$55 (S-2)

CKG-G (Chroma-Key Green)...\$55 (S-2)



White Vinyl, Crystal Blocks, Seamless Paper & Mylar

Save 25%

THE ORIGINAL PHOTO WHITE VINYL

Denny's Original Photo White Vinyl was designed for Denny Manufacturing by a German Manufacturer who extruded the material to specifications for specific use in the photographic market. The material is very durable and washable. Wood mounting is complimentary and included on all backgrounds.

WV686' x 8'List Price \$120	Sale! \$90	(SB-1)
WV6126' x 12'List Price \$215	Sale! \$161	(SB-1)
WV8108' x 10'List Price \$160	Sale! \$120	(SB-2)
WV8168' x 16'List Price \$259	Sale! \$194	(SB-2)
WV101010' x 10'List Price \$199	Sale! \$149	(T)
WV101610' x 16'List Price \$320	Sale! \$240	(T)
WV102010' x 20'List Price \$399	Sale! \$299	(T)
WV102410' x 24'List Price \$479	Sale! \$359	(T)
WV121012' x 10'List Price \$299	Sale! \$224	(T)
WV122012' x 20'List Price \$599	Sale! \$449	(T)
WV122412' x 24'List Price \$699	Sale! \$524	(T)
WV162016' x 20'List Price \$599	Sale! \$449	(T)
WV162416' x 24'List Price \$699	Sale! \$524	(T)



Treasured Images Photography



Treasured Images Photography

Save 25%

PHOTO BLACK

The ultimate black material for photography! This special substrate is finished on both sides with a matte finish. The finish allows it to photograph a true black, unlike dyed muslins which reflect and appear grayish. This material also works well with color gels. Each Denny Photo Black background comes with a "rod pocket/hemmed loop" on top for support with a portable background stand system.

PBB-79 7' x 9'List Price \$169.99	Sale! \$127.49	(S-2)
PBB-10 118' x 10'List Price \$199.99	Sale! \$149.99	(S-2)
PBB-20 118' x 20'List Price \$399.99	Sale! \$299.99	(S-3)
PBB-24 118' x 24'List Price \$479.99	Sale! \$359.99	(S-3)

TWO-SIDED MYLAR SILVER/GOLD

MYL-2 (4'6"W x 9'L)..... \$45 (S-2)



Robert Alvarado



TriCoast Photography

CRYSTAL BLOCKS

Pack of 24, 8" x 8" squares

CB-8..... **\$249** (S-4)



SEAMLESS PAPER

Specify color: DP-1 (White), DP-2 (Black), DP-3 (Gray), DP-4 (Blue), DP-5 (Red)

107"W x 36'L roll **\$72** (S-5)

107"W x 150'L roll **\$299** (T)



EXTRA-WIDE SEAMLESS PAPER

Specify color: DP-1W (White) & DP-2W (Black)

140" x 100'L roll **\$289** (T)

Background Stands & Accessories

Save 25%

BS-1010

This sturdy system comes with two heavy duty stands which raise up to 8.5' high, one carrying case, and crossbar sections which expand up to 10' wide. The BS-1010 set is a strong background support system.

BS-1010List Price **\$199.95 (S-4)**

Sale!.....**\$149.96**



BS-1010

Save 25%

BS-1012

This sturdy system comes with two heavy duty stands which raise up to 10' high, one carrying case, and crossbar sections which expand up to 12' wide. The BS-1012 set is a strong background support system.

BS-1012List Price **\$259.95 (S-4)**

Sale!.....**\$194.96**



BS-1012

Save 25%

BS-1020

This sturdy system comes with three heavy duty stands which raise up to 10' high, 2 carrying cases, and crossbar sections which expand up to 20' wide. The BS-1020 set is perfect for holding our panoramic style backgrounds.

BS-1020List Price **\$349.95 (S-4)**

Sale!.....**\$262.46**



BS-1020



CROSS BARS

- CB-3 (12' Telescopic – For BS-50-DX) **\$79.95 (S-4)**
- CB-9 (9.6' Interlocking, heavy duty)..... **\$59.95 (S-2)**
- CB-12 (12' Interlocking, heavy duty)..... **\$69.95 (S-2)**
- CB-20 (20') **\$99.95 (S-2)**

SINGLE STAND

AS-3..... **\$129.95 (S-4)**

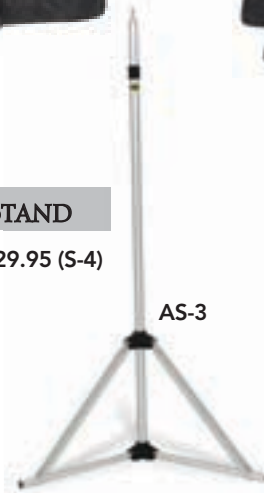

AS-3



6009

TRIPLE BAR HOLDER

6009 **\$40.95 (S-1)**

Bags & Cases

MUSLIN BAG

- Small (muslin sizes 10' x 10', 12' x 10')
- Medium (muslin sizes 10' x 24', 10' x 20', 12' x 20')
- Large (muslin sizes 16' x 20', 16' x 30', 19' x 25')

- MB-SM (Small - 20"L x 10"W x 9"H)..... **\$24.95 (S-1)**
- MB-M (Medium - 27"L x 12"W x 12"H) **\$29.95 (S-1)**
- MB-L (Large - 37"L x 12"W x 15"H) **\$34.95 (S-1)**



BACKGROUND CARRYING CASES

Heavy-duty padded cases constructed of a nylon fabric with a full length zipper.

- CCB-5 (63"L x 6"W x 6"H - Fits up to two 5'W bkgs.) **\$34.95 (S-1)**
- CCB-6 (75"L x 6"W x 6"H) - Fits up to two 6'W bkgs.) **\$36.95 (S-1)**
- CCB-7 (86.5"L x 6"W x 6"H) - Fits up to two 7'W bkgs.) **\$38.95 (S-1)**
- CCB-8 (98"L x 6"W x 6"H) - Fits up to two 8'W bkgs.) **\$43.95 (S-1)**
- CCB-10 (122"L x 9"W x 9"H - Fits up to two 10'W bkgs.)..... **\$48.95 (S-1)**
- CCB-12 (146"L x 9"W x 9"H - Fits up to two 12'W bkgs.)..... **\$54.95 (S-1)**



TWISTFLEX™ BAG

- Small (5' x 6' TwistFlex™)
- Medium (6' x 7' TwistFlex™)
- Large (6' x 8' TwistFlex™)

- TFB-SM (Small) **\$24.95 (S-1)**
- TFB-M (Medium)..... **\$24.95 (S-1)**
- TFB-L (Large)..... **\$24.95 (S-1)**



Lift Systems

(Manual, Wall & Ceiling Mount Available)

BACKGROUND ROLL-UP SYSTEM

Roll-Ups handle your background handling problems. At last, a simple effective solution for rolling up and storing your canvas or paper backgrounds. Simply insert Roll-Ups into each end of a 3" or 4" cardboard or PVC tube. Attach your background to the tube. You can now mount your background on standard light stands and roll it up or down in seconds. It's easy and it prevents damage to your backgrounds. Try a pair today. Specify 3" or 4".

Roll-Ups enable you to easily roll and unroll your paper and canvas backgrounds. Choose a pair of Roll-Ups for either a 3" or 4" tube.

Roll-3 (fits 3" dia. core)\$99 (S-1)

Roll-4 (fits 4" dia. core)\$99 (S-1)



JUMBO PORTABLE

Lightweight and portable, this popular unit takes only minutes to set up or take down. Remote control & automatic limit switches are on each roller. Just press a button for your desired background & return to pose your subject. It stops automatically at predetermined levels. Comes with stands. Specify roller lengths up to 12 Feet.

JP-2 jumbo 2-2 roller\$1742 (T)

JP-3 jumbo 3-3 roller\$2084 (T)

JP-4 jumbo 4-4 roller\$2399 (T)



JP-4
Backgrounds not included.



Backgrounds not included.

KWIK-CHANGE BACKGROUND SYSTEM

This system allows you to select from 4 backgrounds in seconds. It is lightweight, portable and is easily assembled. Backgrounds not included.

- 5' system holds (4) 5' x 7' backgrounds.
- 6' system holds (4) 6' x 7' backgrounds.

KC-60 (5' system)\$549 (S-6)

KC-72 (6' system)\$549 (S-6)

MANUAL SYSTEM

An affordable 4-roller, hand-crank system that easily changes your favorite backgrounds. Super roller ordered with system requires \$150 surcharge. All rollers are 3" Dia.

2 rollers (9')\$483 (T)

4 rollers (9')\$843 (T)

2 rollers (10')\$504 (T)

4 rollers (10')\$875 (T)

2 rollers (12')\$549 (T)

4 rollers (12')\$920 (T)



MANUAL SYSTEM

Backgrounds not included.

WALL OR CEILING MOUNT EXPAND LIFT SYSTEM

The Wall or Ceiling Mount Expand System holds up to 4 aluminum tubes (2 1/2" Diameter). This Chain Driven Manual Lift System is great for supporting Seamless Paper and Light Weight Muslin Backgrounds. Metal Chains are recommended for support of canvas-type backgrounds. The Aluminum Tubes are not included with the system and may be purchased separately. If backgrounds are purchased at the time the system is ordered, we will mount the backgrounds on the aluminum tubes for **FREE!**

WMES-4.....\$299 (S-3*)

*If rollers are added to system, the shipping will be (T) for Truck.

Chain-Metal\$50.00



Backgrounds & Aluminum Tubes not included.



See Page 156 for seamless paper.

ALUMINUM TUBES

Tubes are available in 2.5" Diameter.

9' Tube	\$55 (T)
10' Tube	\$60 (T)
11' Tube	\$66 (T)
12' Tube	\$72 (T)



DUPLEX & TRIPLEX PORTABLE SYSTEMS

Specify size when ordering.

- Duplex has 1 motorized roller with a stationary bracket
- Triplex has 2 motorized rollers with a stationary bracket
- 2-year warranty
- Both are lightweight & easy to handle with a touch of a button.
- Presets to stop automatically

DPX (5', 6' or 7').....\$825

TPX (5', 6' or 7').....\$1225



Backgrounds not included.

CHAIN DRIVE WALL MOUNT WINDOW SHADE SYSTEM

Mounting system only, backgrounds and rollers sold separately. Specify width of rollers to be mounted.

- Holds up to 6 window shade backgrounds up to 6' wide
- 11"H x 13"D from point mounted on wall

SWS-6.....\$179



Backgrounds not included.

Deluxe Lift Systems

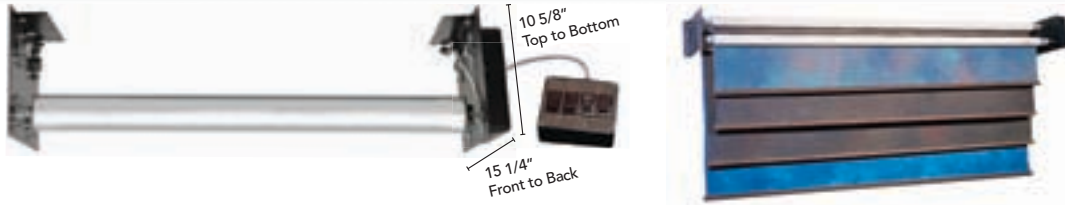

FULL 36-MONTH WARRANTY ON ALL PARTS & LABOR

ABL-DX LIFT SYSTEM PRICING

Denny's Deluxe Motorized Background System has a noiseless motor mounted inside rollers. Available in 1 to 8 roller systems.

- Ceiling or wall mount system
- Fully adjustable limit switches automatically stop your backgrounds where you want them .
- Quick-release roller connection & a remote control switch box with 12' cord.
- Adapts to Seamless Paper easily
- Full 36-Month Warranty on parts and labor.

SIZE..... 9' OR 10'12'

1 Roller	\$599 (T)	\$620 (T)
2 Rollers	\$1096 (T)	\$1153 (T)
3 Rollers	\$1559 (T)	\$1619 (T)
4 Rollers	\$1990 (T)	\$2084 (T)
6 Rollers	\$2809 (T)	\$3121 (T)
8 Rollers	\$3463 (T)	\$3649 (T)

ADXL SINGLE ROLLER SYSTEM

ADXL-10-1 system (10').....	\$699 (T)
ADXL-12-1 system (12').....	\$720 (T)

ADXL FOUR ROLLER SYSTEM

ADXL-10-4 system (10').....	\$2305 (T)
ADXL-12-4 system (12').....	\$2399 (T)

ADXL WIRELESS REMOTE

Denny's Deluxe Remote Controlled Motorized Background System has all the same features as the ABL-DX lift system except you get it with the convenience of having a handheld transmitter that operates the system from up to 65' away! Add 7" onto roller length for appropriate mounting space. Rollers plug directly into an outlet source. Additional transmitters can be purchased separately.

EXTRA TRANSMITTERS

ADXL-C1 (Wireless Single).....	\$90 (T)
ADXL-C4 (Wireless Four Channel)...	\$125 (T)

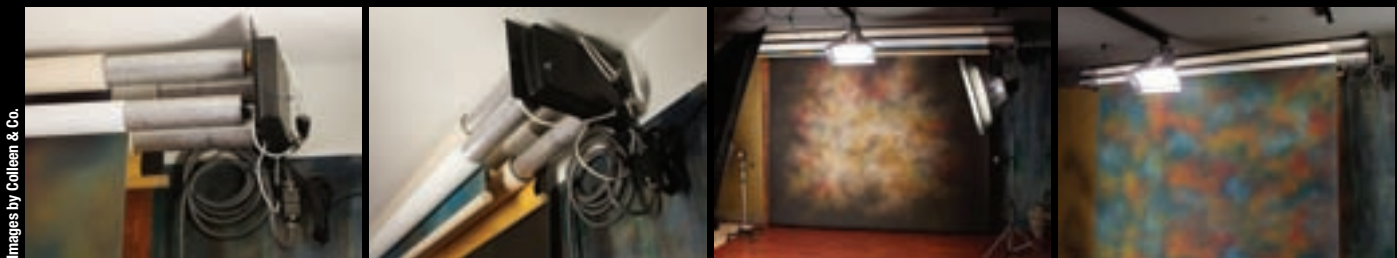

Images by Colleen & Co.

EXTRA ROLLERS FOR ALL SYSTEMS

Super Roller ordered with System requires a \$150 surcharge. What are Super Rollers? Super Rollers are honey-combed tubes that are heavy-duty which prevents the roller from bowing in the center. It is highly recommended that a Super Roller is ordered for any full length canvas backgrounds that are 16'L or longer.

SYSTEM: STYLE..... 9' OR 10'12'

ABL-DX-R roller w/motor: Regular	\$517 (T)	\$537 (T)
ABL-DX-S roller w/motor: Super	\$612 (T)	\$632 (T)
ADXL-R roller w/motor: Regular.....	\$567 (T)	\$587 (T)
ADXL-S roller w/motor: Super.....	\$662 (T)	\$682 (T)

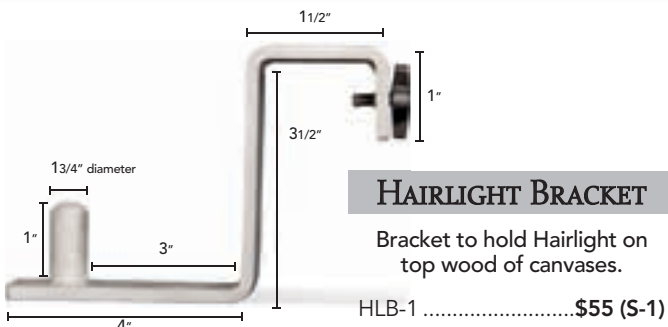

30' EXTENSION CORD

ABL-DX-EXT30	\$50 (S-1)
--------------------	------------

PORTABLE CHAIN DRIVE BACKGROUND SYSTEMS

Our new and improved portable chain drive systems are ideal for school photographers or store promotion photographers using a multiple background set-up. These new systems have more dependable chain drive rollers than before. They allow for background changes in just a few seconds. **Backgrounds not included.** Specify this mounting system when ordering backgrounds.

5' Chain Drive System includes rollers, stand & holds four 5' x 7' backgrounds

PCDS-5.....\$593

5' Background holder (no stands or rollers included)

ST-5HCD\$299

6' Chain Drive System includes rollers, stand & holds four 6' x 7' backgrounds

PCDS-6.....\$593

6' Background holder (no stands or rollers included)

ST-6HCD\$299

Retrofit Kit for Older Window Shade Systems
CDR Retro Kit includes 4 CDR rollers and two wood pieces which hold the brackets. The plastic outer endcaps are not included in the Retro Kit and may be purchased for \$45.

CDR Retro Kit.....\$137 (S-1)

Extra Chain Drive Rollers

CDR-5 (5' Chain Drive Roller).....\$36 (S-4)

CDR-6 (6' Chain Drive Roller).....\$36 (S-4)

CDR-B (Single Bracket Set for CDR).....\$8 (S-1)

Replacement Chain Drive Clutch & End Piece
CLUTCH-END.....\$25

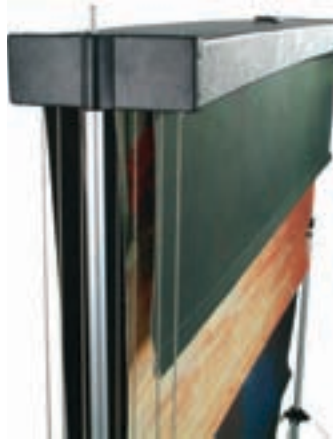

REPLACEMENT WINDOW SHADE ROLLERS*

WS-5 (64¹/₄" x 1¹/₄"Dia. wood).....\$25 (SB-1)

WS-6 (73¹/₄" x 1¹/₄"Dia. wood).....\$25 (SB-1)

WS-5M (64¹/₄" x 1¹/₄"Dia. metal).....\$35 (SB-1)

WS-6M (73¹/₄" x 1¹/₄"Dia. metal).....\$35 (SB-1)

WS-CB (Ceiling Bracket set for 1¹/₄" roller).....\$6 (S-1)

WS-WB (Wall Bracket set for 1¹/₄"Dia roller).....\$6 (S-1)

***If ordering for existing holder/brackets, please provide exact barrel length from one end to the other.**

See Zone Chart

HEAVY DUTY REPLACEMENT WINDOW SHADE ROLLERS

WS-6x (6ft x 1¹/₂"Dia. metal).....\$38 (SB-1)

WS-7x (7ft x 1¹/₂"Dia. metal).....\$39 (SB-2)

WS-8x (8ft x 1¹/₂"Dia. metal).....\$45 (SB-2)

WS-CBx (Ceiling Bracket set for 1¹/₂"Dia roller)..\$6 (S-1)

WS-WBx (Wall Bracket set for 1¹/₂"Dia roller).....\$6 (S-1)

See Zone Chart

IMPORTED LIFT SYSTEM

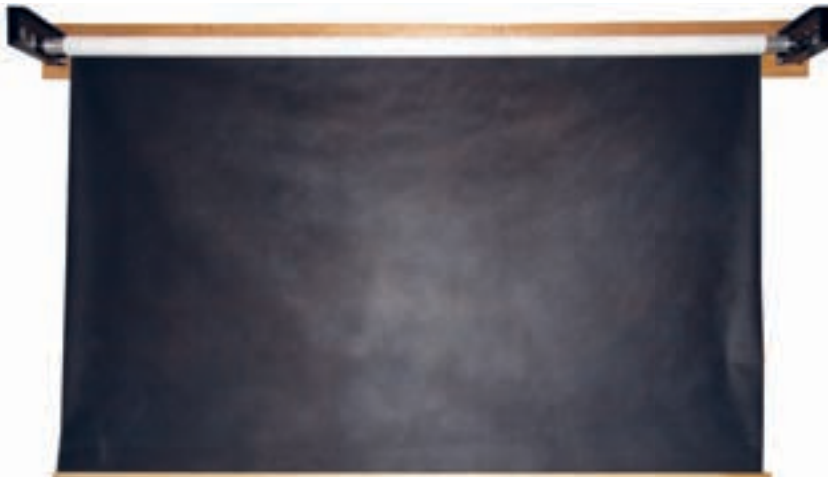

This system is available as a 4, 8, or 12 roller in 9', 10' and 12' roller widths. The system is operated by a hand-held remote control and comes with a 90-day warranty. The warranty covers parts and labor with shipping being the responsibility of the customer. Limited stock available.

IBL-ROLLER WIDTH-4 (Any width: 9', 10', or 12').....\$899 (T)

IBL-ROLLER WIDTH-8 (Any width: 9', 10', or 12').....\$1359 (T)

IBL-ROLLER WIDTH-12 (Any width: 9', 10', or 12').....\$1999 (T)



Colored Gels, Fog Machine & Pattern Projector

8X10 COLORED GELS

CG-8 8 Gels\$27 (S-1)

- (91) Primary Green (63) Pale Blue
- (23) Orange (10) Med. Yellow
- (27) Med. Red (58) Lavender
- (59) Indigo (44) Middlerose



CG-16 16 Gels\$46 (S-1)

- CG-8 Gels plus the following gels:
- (48) Rose Purple (43) Deep Pink
 - (94) Kelly Green (68) Sky Blue
 - (46) Magenta (19) Fire
 - (56) Gypsy Lender (82) Surprise Blue



CG-24 24 Gels\$62 (S-1)

- CG-16 Gels plus the following gels:
- (42) Deep Salmon (90) Dark Yellow Green
 - (26) Light Red (85) Deep Blue
 - (74) Night Blue (49) Med. Purple
 - (45) Rose (15) Deep Straw



FOG MACHINE

- A-900.....\$500 (S-2)
- A-900RC (Remote Control)\$90 (S-1)



FOG FLUID

- FF-L (Liter)\$16 (S-1)
- FF-G (Gallon).....\$55 (S-1)



Lisa Jane

STAGE & STUDIO FLUID

- SF-L (Liter)\$18 (S-1)
- SF-G (Gallon).....\$55 (S-1)

PATTERN PROJECTOR

The Universal Pattern Projector is a lightweight studio projection unit which easily adapts to your monolight. Create a dynamic look for your portrait by projecting special patterns on your background. Or, create an even more unique look by using a gel with your pattern. The front of the projection unit contains a Fresnel lens which adjusts from 7" to 9" to create different degrees of sharpness.



Light Rings are sold separately. The Universal Pattern Projector will attach to Dynalite, Novatron, Miltiblit, Photofenic, Comet, Broncolor, Elinchrom, Hensel, Profoto, Norman, Speedatron, White Lightning, and Excalibur. Specify which adapter you need when ordering.

- UPP-1\$199 (S-3)



OM2303 with Sun Pattern

LIGHT RINGS

- BroncolorAR-BC-1.....\$29.95
- Denny/Calumet/Bowens/JTL ..AR-CB-1.....\$29.95
- Comet.....AR-COM-1.....\$29.95
- Dynalite.....AR-DL-1.....\$29.95
- Elinchrom.....AR-EC-1.....\$29.95
- Excalibur.....AR-EXC-1.....\$29.95
- Hensel.....AR-HEN-1.....\$29.95
- Multiblit.....AR-MB-1.....\$29.95
- Norman.....AR-NORM-1.....\$29.95
- Novatron.....AR-NOV-1.....\$29.95
- Profoto.....AR-PF-1.....\$29.95
- Photogenic.....AR-PHGNC-1.....\$29.95
- Speedatron.....AR-ST-1.....\$29.95
- Zebra 160 & 320.....AR-UE-1.....\$29.95
- Zebra 100.....AR-UE-2.....\$29.95
- White Lightning.....AR-WL-1.....\$29.95



AR-PHGNC-1



AR-WL-1



AR-CB-1



AR-NORM-1



OM2347 with Large Square Pattern



OMT4010 with Jungle Leaves Pattern



White Vinyl with Jungle Leaves Pattern

GOBO PATTERNS

Gobo steel patterns for use with Universal Pattern Projector. Specify pattern number when ordering.

- PATTERN #.....\$24 (S-1)

Class of 2009 72009	Class of 2010 72010	Symmetric10 74010	Sun 77400	Stars 1 77112	Jungle Leaves 77126	Flames 1 77175	Open Palm 77281			
Dance 77300	Spiral 77761	Palm Tree 77838	City Lights 779023	Happy Birthday 77940	Water 4 77958	French Doors 77976	Large Squares 78042	Rose 78084	Wide Louvre 79312	Valentine 79651

Reflectors

NEW! **Save 15%**
TRIPLE REFLECTOR HOLDER

Reflectors not included.

TRH-1List Price \$199.00 (S-2)
Sale!**\$169.15**

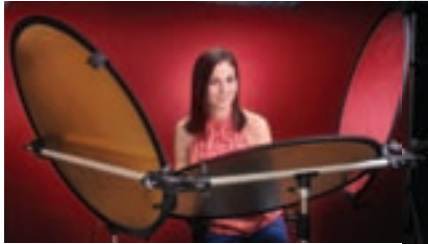

Save 30%
2-IN-ONE REFLECTORS

Two-in-One reflectors feature a double-sided round shape and come in two styles. White/Silver and Gold/Silver. Both are 32" diameter.

WSR-32 (White/Silver).....List Price \$39.95 (S-1)
Sale!.....**\$27.97**
GSR-32 (Gold/Silver).....List Price \$39.95 (S-1)
Sale!.....**\$27.97**

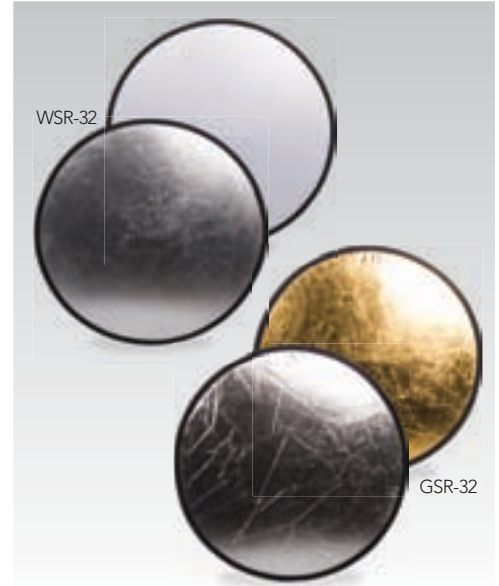

DIGITALTARGET LITE BALANCE

What is a Digital Target Lite Balance? An easy-to-use reflector and digital target which provides accurate exposure measurement, color-cast elimination and ball-parking of contrast of your digital images. It is used during the shooting session (using Manual setting and approximate color balance, i.e., Sunlight, Shade, Tungsten, etc.) and then afterwards while working with files using Photoshop®.

31.5" Round/Folded it fits into 12" Round Case.

DIGI-1.....**\$99.95 (S-2)**

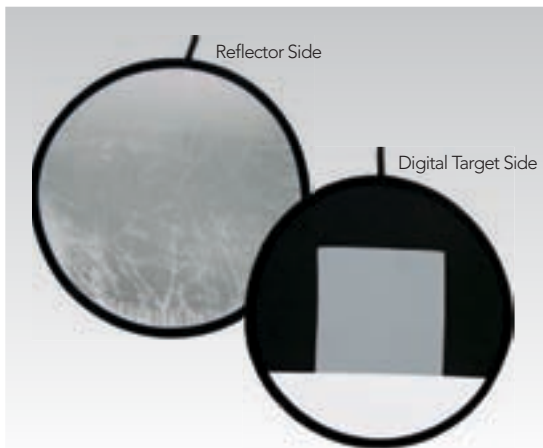

Save 25%
REFLECTOR HOLDER AND STAND

Reflector Holder has a mounting arm with flexible adjustments from 28" to 44", tilting bracket and angle rotation. RH-2 includes arm (RBC-2888) and stand (L-3050A/S). Reflector not included.

RBC-2844.....List Price \$59.00 (S-1)
Sale!.....**\$44.25**
RH-2 (w/ stand)List Price \$149.95 (S-3)
Sale!.....**\$112.46**



Save 30%
SILVER & GOLD REFLECTOR

Oblong double-sided silver and gold reflector.

SG3648 (36" x 48") . List Price \$79.99 (S-1)
Sale!**\$55.99**

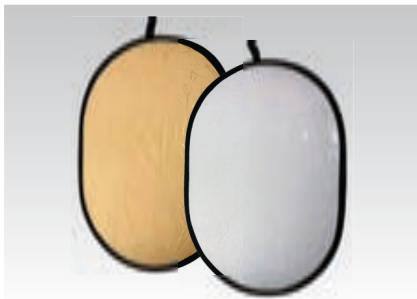

Save 30%
DIFFUSER

Oblong light diffuser.

D3648 (36" x 48").....List Price \$79.99 (S-1)
Sale!**\$55.99**



Save 30%
PRO STUDIO CLAMP

This heavy-duty clamp is perfect for mounting a light or reflector or clamping onto a background.

PST-1 List Price \$79.50**Sale!** **\$55.65 (S-1)**



Camera Accessories

Save 25%

CARBON FIBER TRIPOD

Long-lasting, lightweight Carbon Fiber Tripod with adjustable 3-way panhead. Features adjustable height (reversible) center column, adjustable legs, spirit level, quick-release plate and carrying case.

CFT-68.....List Price \$499.00 **Sale! \$374.00 (S-2)**



Save 25%

DENNY MONOPOD

The Denny Monopod is a black anodized aluminum monopod featuring sure rubber grip, wrist carrying strap, quick action lever lock system with 45° flip, large 2.3" camera/head platform with plastic cover and dual 1/4-20" - 3/8" camera screw. Comes with a **FREE** carrying case!

WT1003.....List Price \$34.95 **Sale! \$26.25 (S-1)**



Save 30%

CAMERA CASE

Aluminum camera case with wheels. These carry-on cases have convenient storage space for essential traveling gear. Includes combination locks for added security. The AC-3 is constructed of reinforced aluminum with a sturdy foam insert that guards and braces equipment while in transit.

AC-1 (16 lbs.)..... List Price \$349.95..... **Sale! \$244.96 (S-4)**
 Outside dims: 13"W x 20"L x 9"D; Inside dims: 9"W x 19"L x 9"D

AC-3 (13 lbs.)..... List Price \$399.00..... **Sale! \$279.30 (S-4)**
 Outside dims: 19"W x 25"L x 9.75"D; Inside dims: 18"W x 24"L x 6"D

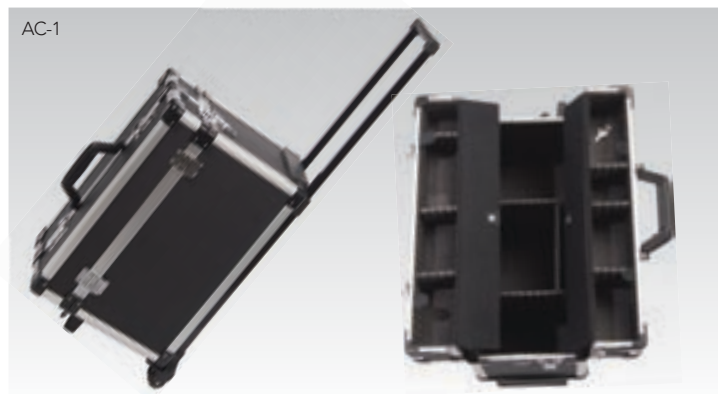

QUICK-RELEASE CAMERA MOUNT

Quick-Release mount for all cameras.

QCM-2..... **\$19.95 (S-1)**



Save 25%

PHOTOGRAPHER'S VEST

Look professional while on the job with a functional vest. Multi-storage pockets give you a place for all for all of your gear. Lightweight and comfortable to wear.

VEST-M..... List Price \$79.95 (S-1)

Sale!..... \$59.96

VEST-L.....List Price \$79.95 (S-1)

Sale!..... \$59.96

VEST-XL..... List Price \$79.95 (S-1)

Sale!..... \$59.96



Light Stands

Save 25%

LIGHT BOOM WITH STAND

Light booms for mounting lights in all angles and direction. Stands adjust 42" to 73" and boom adjusts 48" to 83". For safety reasons, use of at least one Sandbag (SB-1) is recommended. Includes one sandbag. Sand not included.

LSB-2T..... List Price \$179.99..... **Sale! \$134.99 (S-3)**



Save 25%

SANDBAG

These bags are great for on-location or in the studio. Controls your stands balance with extra weighted security. Sand not included.

SB-1.....List Price \$19.95 (S-1)

Sale!..... \$14.96



Save 25%

HEAVY-DUTY AIR CUSHION LIGHT STANDS



L-2900GA/S

Extends up to 10'H.

L-2900GA/S List Price \$159.99 (S-3)

Sale!..... \$119.99



L-3900GA/S

Extends up to 13'H.

L-3900GA/S List Price \$179.99 (S-3)

Sale!..... \$134.99

Save 25%

LIGHT-WEIGHT LIGHT STANDS



L-1100/S

Extends up to 3'H.

L-1100/S.....List Price \$69.99 (S-2)

Sale!..... \$52.49



L-2440A/S

Extends up to 8'H.

L-2440A/SList Price \$99.99 (S-2)

Sale!..... \$74.99



L-3050A/S

Extends up to 10'H.

L-3050A/SList Price \$109.99 (S-2)

Sale!..... \$82.49

Umbrellas, Light Cube Kit & Denny Rail System

Use the following tips to achieve the best possible lighting for your photo shoots. The larger the light source and the closer the light is to your subject, the softer the light.....The smaller the light source and the greater the distance from the the subject, the sharper the light.

Umbrellas: If umbrellas are improperly set up, it can cause lens flare. When setting up an umbrella, make sure the light fills the umbrella and does not spill outside the edge of the umbrella. Umbrellas are best used behind the camera.

Soft Boxes: (Round or rectangular or square) are photographically safer to use than umbrellas.

Save 25%

WHITE UMBRELLA

This translucent material can be used to light through it or bounce the light. It provides even, soft and diffused light. About 60% of the light can be transmitted through the material while bounced light will be a little stronger. This also causes light to bounce around the room giving you additional fill. If the room has a color other than white, this color may be reflected into the shadow areas.

UM36W (36").....List Price \$29.99.....**Sale! \$22.49 (S-1)**

UM43W (43").....List Price \$34.99.....**Sale! \$26.24 (S-1)**



Save 25%

SILVER UMBRELLA

Provides the maximum light output (1/2 F-Stop more light than the other umbrellas), though the light reflected is harsher than the white material. It is best suited as a main light on single individuals when you want more secular highlights in your portrait and if you have a very good understanding of lighting.

UM36S (36")List Price \$49.99.....**Sale! \$37.49 (S-1)**

UM43S (43")List Price \$54.99.....**Sale! \$41.24 (S-1)**



Save 25%

BLACK & WHITE UMBRELLA

The Black & White Umbrella allows virtually no light to pass through which brings about a very efficient light bounced to the subject. This umbrella is a much safer choice.

UM36BW (36")List Price \$49.99 **Sale! \$37.49 (S-1)**

UM43BW (43")List Price \$54.99 **Sale! \$41.24 (S-1)**



Save 25%

GOLD UMBRELLA

Gold Umbrella warms the scene and creates healthy-looking skin tones. If you select this light source, you should also use one as your fill light or use a reflector as your fill light. This umbrella is also more secular and is best used for portraits of individuals.

UM36G (36")List Price \$49.99.....**Sale! \$37.49 (S-1)**

UM43G (43")List Price \$54.99.....**Sale! \$41.24 (S-1)**



Save 25%

GOLD & SILVER UMBRELLA

The Silver/Gold Umbrella is warm and yields high contrast image. Great for skin tones.

- UM36GS (36") List Price \$49.99**Sale! \$37.49 (S-1)**
- UM43GS (43") List Price \$54.99**Sale! \$41.24 (S-1)**



Save 25%

LIGHT CUBE KIT

Photograph small products with soft reflection and good illumination. Includes four additional back cover panels in black, white, red and blue. Carrying case included. 32"x32"x32"

- LC-32 List Price \$79.95**Sale! \$59.96 (S-2)**



Save 25%

UMBRELLA SOFTBOX

The UMSB40D is a Light Diffuser and the UMSB40R is a Light Reflector. Both are commonly referred to as the "Brolly Box". This device conveniently attaches to a light in the same manner as an umbrella, then cinches around the faceplate to contain the light. The resulting light effect closely emulates that of a comparably sized softbox.

- UMSB40D (40")List Price \$79.99.....**Sale! \$59.99 (S-2)**
- UMSB40R (40").....List Price \$79.99.....**Sale! \$59.99 (S-2)**

UMSB40D



UMSB40R



Save 15%

NEW

DENNY RAIL SYSTEM

Maximize your floor space and work quickly while improving the quality and flexibility of your lighting with the new Denny Rail System! The 72" adjustable, spring counter-balanced light armatures glide easily on pre-drilled rails which install easily to any ceiling 8' or taller. Any 5/8" mount light units or softboxes weighing up to 20 pounds can be supported by the Denny Rail System. Includes 5 rails and 4 panagraphs.

- DCT-5-4 List Price \$1499.00**Sale! \$1274.15 (T)**

10' Single Rail

10' Single Rail for CT-05 Light Rail Kit.

- DCT-RAIL List Price \$149.99**Sale! \$127.49 (T)**

Single Panagraph

Single Panagraph for CT-05 Light Rail

- DCT-PAN List Price \$295.99**Sale! \$251.59 (T)**

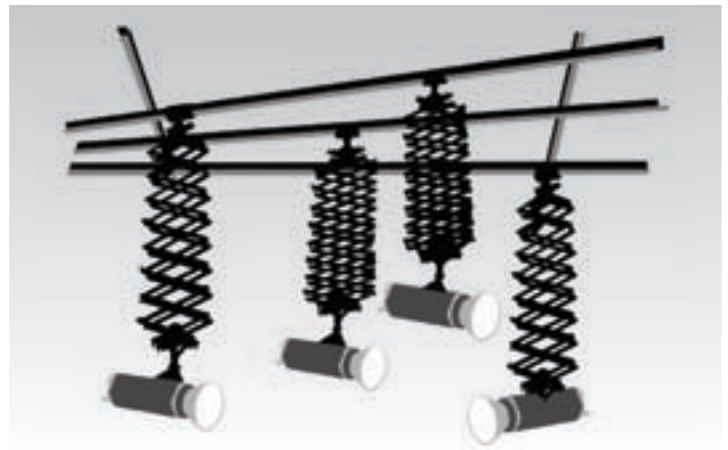

A new beginning in studio lighting!



You can take them anywhere!

simple,
Reliable &
Sexy!

Safari
LUMINATIONS



Manufacturing Co., Inc.

- Introducing "Safari Luminations" Zebra Lights.
- All Zebra model mono-lights are AC/DC. They operate on regular power or battery power.
- You can take them anywhere!
- **NEW!** Zap-Pac™ battery pack includes removable & rechargeable battery.
- Light-weight Zebra mono-light heads are available in 100ws, 160ws and 320ws.
- Full line of accessories available.
- Foldable Soft Boxes feature "Zebra" motif.

www.dennymfg.com 800.844.5616

NEW! Safari Luminations Zebra Studio Flash

What every photographer needs, **No Cords!** Whether a student, hobbyist or seasoned pro, take the Safari Luminations Zebra Studio Flash for worry-free lighting on your next shoot. The integrated design makes for a unique on-the-stand stability and balance even when fitted with large soft boxes! The dual powered Zebra 100, Zebra 160 & Zebra 320 can be used in the studio with standard AC power or taken on location where it performs equally well using the optional Zebra Zap-Pac™ Battery Power Supply.* See page 172 for Zebra Zap-Pac™ and accessories information.

* The included DC Power Cable also allows the Zebras to be powered with the popular Quantum Turbo™ and Turbo Z™ Batteries.



ZEBRA-100



ZEBRA-160 & ZEBRA-320



TB-3001SA

TILT BRACKET FOR ZEBRA 100

The Tilt Bracket is designed for our Zebra 100 Studio Flash for tilting capabilities when mounted on a light stand.

TB-3001SA.....21.21 (S-1)

SAFARI LUMINATIONS ZEBRA STUDIO FLASH

What every photographer needs! No cords! Dual power AC/DC 100, 160 and 320 watt Flashes. Lights can be used in the studio or outside! For tilting capabilities, the Zebra-100 Studio Flash must have the Tilt Bracket (TB-3001SA) which is sold separately.

ZEBRA-100 (100 WS Flash)\$186.96 (S-2)
 ZEBRA-160 (160 WS Flash)\$297.46 (S-2)
 ZEBRA-320 (320 WS Flash)\$475.96 (S-2)

Model	ZEBRA-100		ZEBRA-160		ZEBRA-320	
	AC	DC	AC	DC	AC	DC
Power Source	110-120V or 220-240V, 50/60Hz	Zebra Zap-Pac™ or QUANTUM ®* power pack	110-120V, 50/60Hz	Zebra Zap-Pac™ or QUANTUM ®* power pack	110-120V, 50/60Hz	Zebra Zap-Pac™ or QUANTUM ®* power pack
Flash Output (WS)	100	80**	160	140**	320	260**
Guide No. (ISO100,m)	30	25**	36	30**	50	42**
Flash Power Control	1/4, 1/2, Full (Switch)		1/4, 1/2, Full (Switch)		1/4, 1/2, Full (Switch)	
Modeling Lamp	60W (E17 Base)	Disabled	60W (E27 Base)	Disabled	100W (E27 Base)	Disabled
Modeling Light Control	On/Off Switch		On/Off Switch		On/Off Switch	
Recycling Time (sec.)	4-6 (Full)	3-5 (Full)	3 (Full)		6-7 (Full)	
	2-3 (1/2)	1-2 (1/2)	2 (1/2)		3-4 (1/2)	
	1-1.5 (1/4)	0.5 (1/4)	1 (1/4)		1-2 (1/4)	
Slave Sensor	Yes		Yes, On/Off Switch		Yes, On/Off Switch	
Safety Protection	Fuse 2A	N/A	Fuse 3A	N/A	Fuse 5A	N/A
Angle of Illumination	60 Degrees		60 Degrees		60 Degrees	
Standard Accessories Included	AC Power Cord, 3.5mm PC Cord		AC Power Cord, 3.5mm PC Cord, Standard Reflector, Protective Cover		AC Power Cord, 3.5mm PC Cord, Standard Reflector, Protective Cover	
Color Temperature	5,600K		5,600K		5,600K	
Dimensions (mm)	104 Dia X 190 L		340 L X 125 W X 240 H Hexagonal Body		340 L X 125 W X 240 H Hexagonal Body	
Weight (gm)	500		1,650		1,600	

*QUANTUM® is the trademark of Quantum Corporation.

**Figures marked with double asterisks are based on using our Zap-Pac™ Battery pack in the DC mode. Depending on the capacity of the type of battery pack used, the Flash Output and Guide No. may have the possibility to reach the same levels as in AC operations.

NEW! Safari Luminations FOLDABLE Softboxes

Denny's New Zebra Foldable Softboxes has easy umbrella-like assembly which saves you time and frustration from the standard Softboxes that require a lot of time with rod assembly. The patented Zebra Foldable Softboxes are available Rectangular, Octagonal, Square and as a Strip box in a variety of sizes to accommodate your studio needs.

What are Softboxes? Softboxes were developed to help guide the direction of lighting needed for different types of portraiture. The perfect quality of light can be achieved by using the right type and/or quantity of Softboxes and Grids. The choice of Softbox and/or grid helps determine the coverage of light on the subject and the backdrop. Softboxes are often easier to manage than umbrellas when it comes to controlling the amount of light that falls on the backdrop or background of an image. A softbox can be 'feathered', or aimed to direct stray light away from the background. "Barn doors" and "honeycomb grids" can also be used to restrict the area illuminated by softboxes.



Octagonal	
ZEBRA-FSB28OC (28" - Light-weight)	\$118.11 (S-2)
ZEBRA-FSB35OC (35" - Heavy-duty)	\$237.96 (S-2)
ZEBRA-FSB47OC (47" - Heavy-duty)	\$280.46 (S-2)

Square	
ZEBRA-FSB22SQ (22" - Light-weight)	\$114.71 (S-2)
ZEBRA-FSB28SQ (28" - Heavy-duty)	\$186.96 (S-2)

Rectangle	
ZEBRA-FSB3240 (32" x 40" - Heavy-duty)	\$203.96 (S-2)

Stripbox	
ZEBRA-FSB1036 (10" x 36" - Heavy-duty)	\$182.71 (S-2)

NEW! Soft Box Light Grids

What are Grids? Grids are important accessories for lighting systems. The use of grids alters the intensity and the shape of the light output from your softbox. To achieve a more narrow wash of light, use a grid. The wash of light will be determined by the density of the grid and the distance of the light from the subject.

LG28OC (28" - Octagonal)	\$42.46 (S-1)
LG35OC (35" - Octagonal)	\$50.96 (S-1)
LG47OC (47" - Octagonal)	\$62.01 (S-1)
LG22SQ (22" - Square).....	\$40.76 (S-1)
LG28SQ (28" - Square).....	\$42.46 (S-1)
LG1036 (10" x 36" - Stripbox)	\$33.11 (S-1)
LG3240 (32" x 40" - Rectangle).....	\$46.71 (S-1)

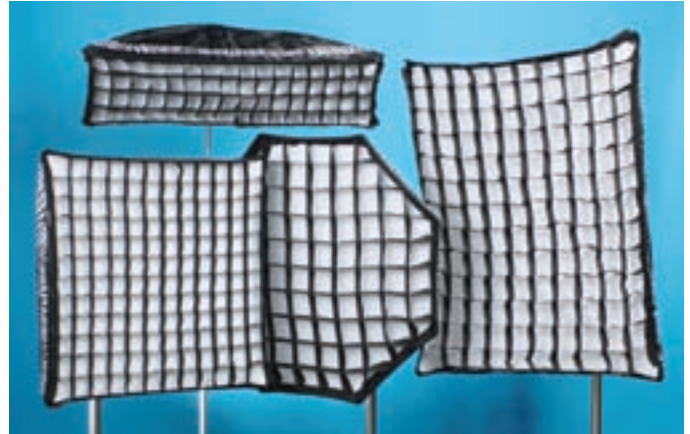

NEW! TriCoast Off Camera Flash Box

This on-location lighting combo is perfect for using battery operated flash! Kit includes the following: (1) Custom Multi-Adjustable Bracket to attach to SoftBox and Stand, (1) Shoe Mount to accept Flash and (1) Foldable Softbox (22" Square or 28" Octobox.)



TRICOAST OFF CAMERA FLASH BOX

TC-22 (22" Square Foldable Softbox)	\$279 (S-2)
TC-28 (28" Foldable Octobox)	\$289 (S-2)



"TriCoast Photography built a world-wide reputation utilizing small portable flashes. The key factor in searching for a Softbox that blends seamlessly into our style is portability. Denny Manufacturing developed a **NEW** Softbox [the TriCoast Off Camera Flash Box] that is not only portable, but lightweight, flexible and stylish. The new design gave us a soft sexy light source while providing a sense of fashion and flair into the final product which our clients will enjoy for a lifetime."

-- Mike Fulton, TriCoast Photography

NEW! Zebra Zap-Pac™ DC Power Pack

Your Zebra Monolights can be used anywhere, with the Zebra Zap-Pac™ Battery Power Supply. Even in the most remote locations, you can have professional studio results. A fully charged battery will support approximately 115 full power flashes at 320 watt-seconds and 200 at 160 watt-seconds. The built-in level indicator shows battery power status, with a red light to tell you when it needs to be charged again. The Zap-Pac™ DC Power Pack (ZP-1) includes Battery, AC Battery Charger, DC Cord, protective padded Carrying Case with Shoulder Strap. Dual Battery Charger (DBC-2) sold separately.

ZP-1 \$211.65 (S-2)

Includes:

- | | |
|--|-----------------------------------|
| 1 DZB-100 Denny Zebra Battery 12V-2.3a | 1 AC-CHARGER Charge Adapter |
| 1 Protective Padded Case | 1 DC Cord |
| 1 Case Strap/Clip | |

ZAP-PAC™ ACCESSORIES

- | | |
|--|---------------|
| A. Dual Battery Charger (DBC-2)* | \$95.20 (S-1) |
| B. Denny Zebra Battery 12V-2.3a (DZB-100)..... | \$47.56 (S-1) |
| C. AC Charge Adapter (AC-CHARGER)..... | \$16.96 (S-1) |

* Dual Battery Charger (DBC-2) sold separately.



NEW! Studio Flash Accessories

Lose an important lighting accessory or need a "backup" spare? Choose from a variety of Denny lighting accessories below.

STUDIO FLASH ACCESSORIES

- | | |
|--|---------------|
| D. Flash Tube for Zebra 160/320 (FT160/320) | \$62.86 (S-1) |
| E. Barn Door for ZEBRA-100 (BDP28) | \$20.36 (S-1) |
| F. Barn Door for ZEBRA-160 & ZEBRA-320 (BDP50) | \$20.36 (S-1) |
| G. Conical Snoot with Honeycomb (SNH28) | \$61.61 (S-1) |
| H. Metal Snoot with ventilation for ZEBRA-160/320 (SNH51)... | \$61.16 (S-1) |
| I. Honey Comb for ZEBRA-160 & ZEBRA-320 (HC50)..... | \$32.26 (S-1) |
| J. Color Filter set for ZEBRA-160 & ZEBRA-320 (CF50)..... | \$31.41 (S-1) |
| K. Adapter Ring for ZEBRA-100 (AR-UE-2) | \$29.25 (S-1) |
| L. Adapter Ring for ZEBRA-160 & ZEBRA-320 (AR-UE-1) | \$29.25 (S-1) |
| M. DC Power Cord (DC-CORD) | \$16.96 (S-1) |
| N. Sync Cord for ZEBRA-160 & ZEBRA-320 (SYNC)..... | \$5.91 (S-1) |
| O. Heavy Duty Light Stand Bag 44"x9"x7" (LSB-44) | \$76.46 (S-2) |
| P. Carrying Case for 2 Light Kit 30"x6"x11" (LKB-2)..... | \$67.96 (S-2) |
| Q. Carrying Case for 3 Light Kit 35"x10"x13" (LKB-3) | \$84.96 (S-2) |



NEW! Safari Luminations Light Kits

BASIC LIGHT KIT

The Basic Lighting Kit is great for everyone from beginners to seasoned professionals. Dependable quality and reliability at an affordable price!

BBK2 KIT\$688.50 (S-6)

Includes:

- | | |
|--|---|
| 2 ZEBRA-100 Studio Flashes | 2 36" White Umbrellas (UM36W) |
| 2 Tilt Brackets for ZEBRA-100 Studio Flashes (TB-3001SA) | 1 Carrying Case for 2 Light Kit (LKB-2) |
| 2 8' Light Stands (L-2440A/S) | |

ADVANCED LIGHT KIT

The Advanced Lighting Kit is great for everyone from beginners to seasoned professionals. Dependable quality and reliability at an affordable price!

ABK3 KIT\$1168.75 (S-6)

Includes:

- | | |
|---|---|
| 2 ZEBRA-160 Studio Flashes | 2 36" White Umbrellas (UM36W) |
| 1 ZEBRA-100 Studio Flash | 1 Barn Door for ZEBRA-160 (BDP-50) |
| 1 Tilt Bracket for ZEBRA-100 Studio Flash (TB-3001SA) | 1 Carrying Case for 2 Light Kit (LKB-2) |
| 2 10' Light Stands (L-3050A/S) | |
| 1 8' Light Stands (L-2440A/S) | |

PRO LIGHT KIT

The Pro Lighting Kit is great for everyone from beginners to seasoned professionals. Dependable quality and reliability at an affordable price!

BPK3 KIT\$1865.75 (S-6)

Includes:

- | | |
|---|--|
| 2 ZEBRA-320 Studio Flashes | 1 Adapter Ring for softbox & Zebra-160/320 (AR-UE-1) |
| 1 ZEBRA-160 Studio Flash | 1 Barn Door for ZEBRA-160/320 (BDP-50) |
| 2 10' Heavy Duty Air Cushion Light Stand (L-2900GA/S) | 1 Carrying Case for 3 Light Kit (LKB-3) |
| 1 10' Light Stand (L-3050A/S) | 1 Heavy Duty Light Stand Bag (LSB-44) |
| 1 36" White Umbrella (UM36W) | |
| 1 28" Light-Weight Octagonal Foldable Softbox (ZEBRA-FSB28SQ) | |

ZP100 KIT



ZP160 KIT



BBK2 KIT



ABK3 KIT



BPK3 KIT



ZP320 KIT



ZAP-PAC 100 PORTABLE LIGHT KIT

The Zap-Pac Portable Light Kits are designed for use inside and out. All are AC/DC and perfect for studio portraiture or on-location portraiture. All Zap-Pac™ DC Power Packs (ZP-1) include Battery, AC Battery Charger, DC Cord, protective padded Carrying Case with Shoulder Strap.

ZP100 KIT\$505.75 (S-6)
 ZP160 KIT\$594.15 (S-6)
 ZP320 KIT\$811.75 (S-6)

ZP100 Kit Includes:

- | | |
|---|---|
| 1 ZEBRA-100 Studio Flash | 1 36" White Umbrella (UM36W) |
| 1 Tilt Bracket for ZEBRA-100 Studio Flash (TB-3001SA) | 1 Zap-Pac™ (ZP-1) |
| 1 8' Light Stand (L-2440A/S) | 1 12v-2.3a lead-acid Battery (EPP-100C) |

ZP160 Kit Includes:

- | | |
|-------------------------------------|---|
| 1 ZEBRA-160 Studio Flash | 1 Zap-Pac™ (ZP-1) |
| 1 10' Light Stand (L-3050A/S) | 1 12v-2.3a lead-acid Battery (EPP-100C) |
| 1 36" White Umbrella (UM36W) | |

ZP320 Kit Includes:

- | | |
|---|---|
| 1 ZEBRA-320 Studio Flash | 1 Zap-Pac™ (ZP-1) |
| 1 43" White Umbrella (UM43W) | 1 12v-2.3a lead-acid Battery (EPP-100C) |
| 1 10' Heavy Duty Air Cushion Stand (L-2900GA/S) | |

Classical Accessories



Robes & Wings



Tuxedo Apparel
Bill Abey



Cap & Gowns



VHC-1

On the following pages, you will find unique props and apparel that will give that extra something to your portraits. These items are the perfect way to add mood and atmosphere to your portraits. Mix and match these special props to create something truly special.

Victorian Classics

ELEGANT LACE COLLARS FOR ADULTS AND CHILDREN

Create everlasting memories by using these beautiful accessories for Mother/Daughter, Grandmother/Granddaughter, Sisters or Best Friend Portraits. Specify Color. Matching hats available.

- COLL-G+COLOR (Child)..... \$35 (S-1)
- COLL+COLOR (Adult)..... \$55 (S-1)



Multi-Color (With back closure):

- Mauve Velvet with Black • Mauve Velvet with Ivory

Single Color:

- Black • Ivory

Purchase any elegant hat or garment together and **SAVE \$5!**



TOURING HAT

Touring hat with flowers, lace & feathers, Specify (Red), (Antique Print), (Mauve/Velvet), (Mauve & Black), or (Mauve & Ivory).
Mauve & Ivory pictured above.

- TRH (Adult)..... \$65 (S-1)
- TRH (Child)..... \$50 (S-1)



BATTENBURG LACE PARASOL

Child's 8" x 15", White or Ecu.

- PAR-C (Ecu)..... \$35 (S-1)
- PARCW (White)..... \$35 (S-1)

Adult Size 10"x18", White only

- PAR-A (White) \$45 (S-1)

For the Graduates



ADULT CAP AND GOWNS

Available in Small (4'11" - 5'6"), Medium (5'6" - 5'8") and Large (5'9" - 6')
Be sure to specify color and desired size when ordering.
White(1), Black(2), Blue(4), Red(5)

CGWN\$60 (S-1)



CHILDREN'S CAP & GOWN WITH TASSLE

Specify white, red or blue
Small (2-4), Medium (4-6)
and Large (8-10)

GS.....\$30 (S-1)

CHILDREN'S SIZES

Small.....2-4 Years
Medium.....4-6 Years
Large.....8-10 Years



TOP HATS

Specify size: S, M, L

TOP.....\$35 (S-1)

Ensemble: Jacket, Hat, Shirt & Tie
TX-ME or W-E.....\$180 (S-2)

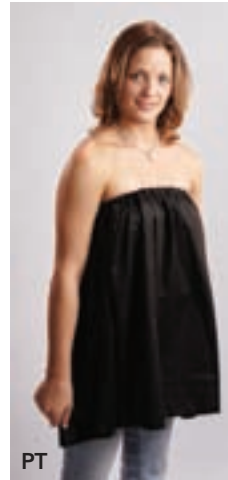

PT

PRIVACY TOPS

Privacy Tops

Specify white or black, S, M or L
PT.....\$25 (S-1)

TUXEDO APPAREL

Jackets

TX-M (Men's 46 R).....\$119 (S-1)
TX-MXL (Men's 50R)\$125 (S-1)
TX-MXXL (Men's 60R)...\$135 (S-1)
TX-W (Women's 40R)....\$119 (S-1)

Shirt

Velcro back closure,
short sleeves

TXS-M (Men).....\$45 (S-1)
TXS-MXXL (Men)\$55 (S-1)
TXS-W (Women)\$45 (S-1)

Satin or Sparkle Bow Ties

Specify Red (7) or Black (4)

BOW (Sparkle).....\$12.50 (S-1)
BOW S (Satin).....\$12.50 (S-1)



SENIOR DRAPES

VELVET PONCHO STYLE

Unlined Black Only

PDRP (Sm. & Med.).....\$65 (S-1)

S: 10 1/2" shoulder to shoulder
M: 13 1/2" shoulder to shoulder
22" H bottom to V

PDRP (Lg.).....\$70 (S-1)

L: 14 1/2" shoulder to shoulder
22" H bottom to V

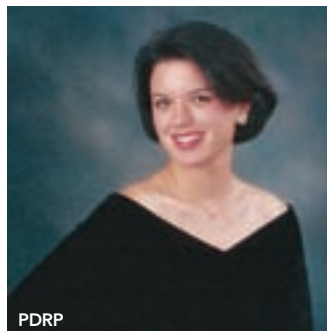

PDRP

VELVETEEN SLEEVE

Unlined Black or Red,

Velcro Back-V-neck With Sleeves

SDRP (Sm./Med.).....\$65 (S-1)

sleeves - 7" W x 12" H, V to bottom
shoulder - 7" W x 12" H, V to bottom
Adjusts 5" with Velcro back

SDRP (Lg.).....\$70 (S-1)

sleeves - 8 1/2" W x 13 1/2" H, V to bottom
shoulder - 20 1/2" W

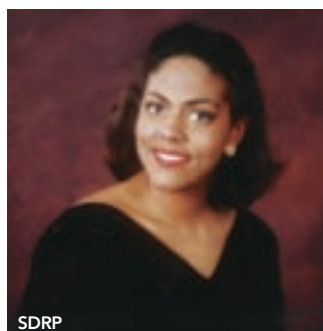

SDRP

VELVET SCALLOPED CUT

Lined Burgundy, Navy or Black

DRP-SC\$95 (S-1)

Velvet Scalloped Cut Set

Includes Black Medium Privacy Top.

PT size may be substituted.

DRP-SC+PT (black) (m).....\$115 (S-1)

One size fits most.

13 1/2" H x 22" W. Adjusts 6". Sleeveless



DRP-SC

VELVET STRAIGHT CUT

Lined Burgundy, Navy or Black

DRP (Lined)\$95 (S-1)

Velvet Straight Cut Set

Includes Black Medium Privacy Top.

PT size may be substituted.

DRP (lined)+PT (m)\$115 (S-1)

One size fits most.

13 1/2" H x 18" W. Adjusts 6". Sleeveless

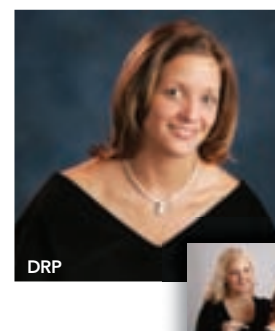

DRP



Glamorous



MARABOU FEATHER FANS

Specify black or white

MBF..... \$35 (S-1)

OSTRICH BOA

Specify black or white

OFB..... \$95 (S-1)

WHITE GOWNS

A. Sleeveless Gown

Women's Sizes: Small, Medium, and Large

NSLGN+size \$65 (S-1)

Girl Sizes: 2,4,6

NSLGN-C+size \$50 (S-1)

B. 3/4-Length Sleeve Gown

Women's Sizes Only

Small 4-6, Med. 8-10, Lg. 12-14

SLGN+size \$75 (S-1)

C. Long-Sleeve Gown

Women's Sizes: Small 4-6, Med. 8-10, and Lg. 12-14

LSLGN+size \$65 (S-1)

Girl Sizes: 2,4,6

LSLGN-C+size \$52 (S-1)

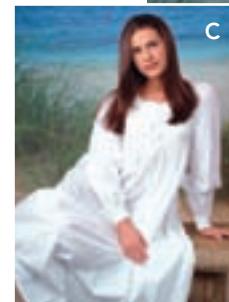

WHITE SLIP DRESS

Children's sizes: S (4-6) or M (6-8)

WSD-1 \$25 (S-1)

ONLY \$25



TURKEY & CHANDEL BOAS

Turkey Boas

Black (4), White (6), Red (7), Pink (1), Blue (2) or Purple (9)

TB (Lg. Feathers)..... \$85 (S-1)

Chandel Boas

Black, White, Red, Pink Or Blue
CHB (Sm. Feathers) \$28 (S-1)

Simply Angelic

ANGEL INSTRUMENTS

All instruments under 10"

Violin

VIO \$25 (S-1)

Angel Harp

AH-2 (gold with mahogany) \$40 (S-1)



Angel Harp



Violin

FEATHER HALO

HO-F \$20 (S-1)



SWAN FEATHER WINGS

Limited supply. Not always available.
Specify size.

SFW-10" (Newborn) \$30 (S-1)

SFW-16" (Small Child) \$50 (S-1)

SFW-21" (Med-Lg Child)..... \$65 (S-1)

SFW-30" (Adult)..... \$125 (S-4)



METAL STANDS

These metal stands hold wings so you can pose the baby.

MSD-A (7 1/4" x 11") \$6 (S-1)

MSD-B (9 3/4" x 15") \$7 (S-1)



WHITE UNISEX ROBES & FEATHERED WINGS

Robes: S (2-4), M (6x-8)

RBE..... \$60 (S-1)

Ensemble: Robe, Wings, Halo & one Angel Harp or Violin.

RBE-SFW-16-E (Sm/Med)..... \$170 (S-2)

RBE-SFW-21-E (Large)..... \$180 (S-2)

Children's Clothing

RLD-E in Loden Color



SAVE \$15
when purchased as a set

ROMANTIC LACE DRESS & STRAW HAT

Romantic Lace Dress
Specify color: Ecru, White, Rose, Wheat, Loden
S (1-3), M (4-6), L (7-8)

RLD.....\$55 (S-1)

Straw Hat

CRBH.....\$30 (S-1)

Ensemble: Dress & Hat

RLD-E\$70 (S-2)



RLD-E in Loden Color



BOY'S VICTORIAN SUIT

Velvet Cap, Jacket & Pants.
S (2-3 yrs.) M (4-5 yrs.), Specify black or brown.

VISU+Size.....\$85 (S-1)

ECRU DRESS

Cotton with drop-waist & ribbons, S (2-4), M (5-6)

ECR\$55 (S-1)



VELVET & MARABOU HOODED-CAPE

Red Or Black with Marabou Trim
VHC-1 Child.....\$80 (S-2)
VHC-2 Adult.....\$95 (S-2)

Child Size (4-8) and
Adult Size (SM-MED)



SILVER COMB, BRUSH & MIRROR SET

3 Pc. as shown

SCBS-1\$30 (S-1)



Once upon a time....Fairies & Make-Believe

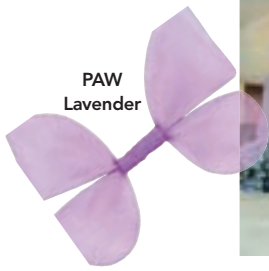

PAW
Lavender



PAW
Rose



PETAL FAIRY DRESSES

Available in Green or Pink,
sizes S (2-4) or M (5-6)
PETDR+Color+Size ... **\$35 (S-1)**
*shown with Fairy Wings;
Add \$20.

TULLE FLOWER SKIRTS & WINGS

Skirts: One size fits all, Specify rose or lavender

FSK-1 **\$35 (S-1)**

Wings: One size fits all, Specify rose or lavender

PAW..... **\$15 (S-1)**

SET: One skirt, One wing set

FPAW **\$45 (S-1)**

FALL FAIRY SET

FFT-1, FUD-1 & LFW-1,
Specify Colors

FFSet-1..... **\$75 (S-1)**



Olive FFT-1 & Beige FUD-1 shown on right.
Dark Green Moss on left is discontinued.



LFW-1

FUD-1

Olive
Beige

FAIRY WINGS

Specify white/silver or pink/silver

FWI-1..... **\$20 (S-1)**



PETAL FAIRY WINGS

Specify lavender or white

PFW-1 **\$25 (S-1)**



Much Smaller Than
Fairy Wings

FALL FAIRY OUTFIT PARTS

Fall Leaf Fairy Wings
Olive

LFW-1..... **\$20 (S-1)**

Fall Fairy Tutu
Olive. One size fits all.

FFT-1 **\$35 (S-1)**

Fall Fairy Underdress
Specify Olive or Beige. S (4-6) or M (6-8)

FUD-1..... **\$35 (S-1)**



BOY'S PETER PAN OUTFIT

Tunic Top & Hat,
S (4-6), M (6-8)
BPP-1..... **\$40 (S-1)**

FANTASY HALOS

Left to Right: Spring Halo, Lavender Halo, White Rose
Wreath Halo & Ivory Rose Wreath. One size fits all.

SPH..... **\$18 (S-1)** IRW **\$40 (S-1)**

LVH..... **\$18 (S-1)** WRW..... **\$35 (S-1)**

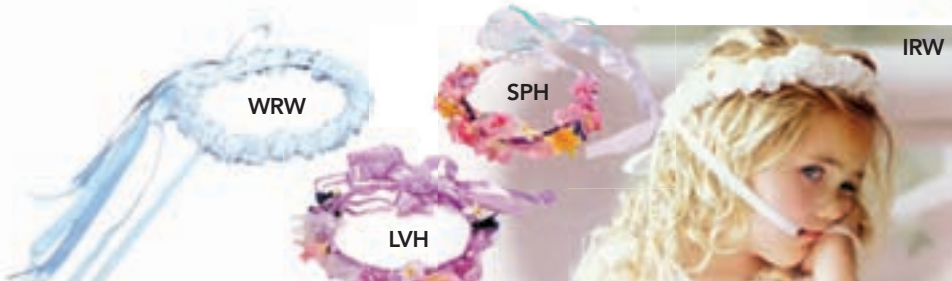

WRW

SPH

LVH

IRW

PERSONALIZED PHOTO GIFTS



Bookends

Mail Caddy

Sports Templates

Photo Sculptures

Tuscan Tiles

Wooden Photo Boxes

Tile Frames

Pencil Holders



In partnership with Centrics, a leader in innovative digital photography solutions, Denny Manufacturing is proud to offer hosted photo e-commerce web sites to our loyal customers! This service will enable you to:

- Have your own branded portrait and photo e-commerce site!
- Seamlessly integrates with your current web site!
- Upload your customer's portraits for online viewing and ordering
- Over 200 other unique photo novelties, such as mousepads, photo handbags, and more.
- Download print orders to your own lab.
- You choose your own product offering and pricing
- Prices for this service start as low as \$50 for the initial setup, and \$9.95 per month.

For more information, call: 1-800-844-5616 ext. 714

Visit our website to order or view more products:

www.photonovelty.com/reseller

To get your reseller account set up, call 800-844-5616 ext. 714 or email info@photonovelty.com.

For more Photo Gift Ideas, Call for a **FREE PERSONALIZED PHOTO GIFTS CATALOG:**

1-800-844-5616 ext. 714



Increase your revenue by purchasing our unbranded Personalized Photo Gifts catalogs to include in your flyers or portrait packages. This unbranded catalog does not include our prices with the products which allows you to add your own pricing. Affix your personal label on the back of the catalog to personalize each one with your studio name.

100 Unbranded Catalogs

DENNY-PN.....\$30.00

A QUICK OVERVIEW

Before You Order, You Should Know...

PICK YOUR SIZE AND STATE IT CLEARLY

Width and height requirements are determined by your intended use and size of your subject group in relationship to your camera, lens configuration, lighting, accessories included in the shot and your overall style of photography. A helpful hint before ordering a canvas or any hand-painted backdrop; you should first format your intended photo shoot so that you can properly determine the size requirements of the backdrop you intend to use.

Width by Height dimensions should always be used.

RETURN POLICY

No Returns on Custom and/or Seasonal Backdrops or Custom and/or Grand Collection CDs*

- All returns must clearly display a **Return Authorization Number**. (Call customer service to obtain a Return Authorization Number.)
- All returns must be made within 30 business days of receipt of merchandise.
- All freight charges are the responsibility of the customer.
- 15% Restocking fee applies to all backdrops & props.
- A refund, credit or replacement will be issued upon receipt of returned item(s) after being inspected by Denny Manufacturing.

*Because of the nature of digital imaging, we cannot offer refunds for any digital image we provide as a product purchase. This includes all custom CDs and Grand Collection CDs.

OUR SHIPPING POLICY

We ship by FedEx whenever possible. Merchandise exceeding FedEx weight and size must be shipped via motor freight or air freight. Shipping charges must be prepaid, except for Freight Shipments. The Freight Charges will be charged once the Freight Bill is received. Depend on us to ship the best and cheapest way. See the adjacent page for detailed shipping information. We do not have a C.O.D option.

PAYMENT POLICY

Our policy requires a money order or check with your order. We also accept Master Card, Visa, American Express and Discover. Please have expiration date and name available when calling and include on faxed orders. Open accounts to established or volume customers only upon approval. All purchases in U.S. funds. No promotional or additional discounts apply to packaged pricing.

COLOR ACCURACY

It is critical to state the catalog year or brochure that you are ordering from due to the fact that color differences occur from year to year. This catalog uses the latest color reproduction technology available, making for more consistent reproductions of our images, however please allow slight variation in color.

PRODUCTION TIMES

Please be aware that Seasonal demands and situations beyond our control from our raw material suppliers may cause production delays. Please read our shipping section on the adjacent page for full details on all shipping concerns.

STANDARD PRODUCTION

Hand-Painted Products Ships in 21 to 30 business days
Props and Accessories Ships in 1 to 14 business days
Computer Painted Products Ships in 14 to 21 business days
Denny Scenic Design Sets, Props & FlexTex™ Ship in 4 to 6 weeks

EXPEDITED PRODUCTION SERVICES

DENNY'S QUICKSHIP OPTIONS*

We have selections noted by the "Q" (QuickShip) symbol on MM (Master Muslins size 10'x24' only) and TwistFlex™ (size 6'x7' only) backdrops throughout the catalog. Also available as QuickShips are any of our OM (Old Master Hand-Painted Canvas) backdrops in size 7'x8' only. These items may be ordered in quantities up to 3 and can expect shorter shipping times. We keep these popular items in stock and they can often ship out in 2-3 business days after the order has been processed.

3-Day Rush

This service guarantees shipping out of our plant in 3 business days after the payment of the order for a premium of 50% over list price. Next day FedEx and other express shipping is also available. **No CODs.**

6-Day Rush

This service guarantees shipping out of our plant in 6 business days after the payment of order for a premium of 30% over list price. Next day FedEx and other express shipping also available. **No CODs.**

*QuickShip items are limited in quantity and availability.

MATCHING OLD BACKDROPS

It is necessary when ordering duplicates of existing backdrops that you send an adequate sample for us to use as a reference. This will ensure the best color reproduction we can provide. **You must obtain a return authorization number from our customer service department when ordering a duplication.** This number is essential in the return of your original sample and the quick processing of your order.

CONTACT Us ...

ON THE WEB

www.dennymfg.com

ON THE PHONE

1.800.844.5616

VIA FAX

251.452.4630

SHIPPING INFORMATION

WHAT IS WOOD MOUNTING?



Wood mounting is **COMPLIMENTARY** on all canvas backdrops. All wood mounted backdrops have Velcro straps on each end to keep the backdrop securely rolled up when stored or taking on location.

LIFT SYSTEM MOUNTING

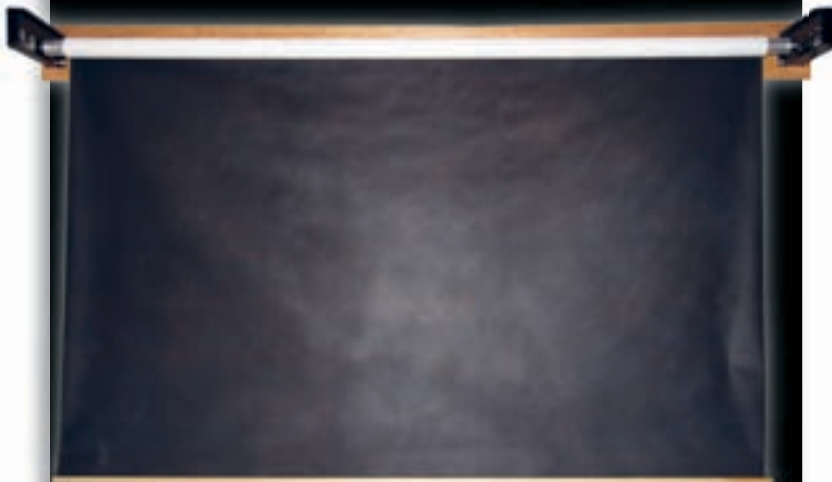

If you have an existing Lift/Roller System that you will be mounting the backdrop on that you ordered, you may request:

NO TOP WOOD MOUNTING/BOTTOM WOOD ONLY!

If requested, we will only put round wood at the bottom to ship.

HOW WE SHIP

We ship by FedEx whenever possible. Merchandise exceeding FedEx weight and size must be shipped via motor freight or air freight. Air freight and motor freight are priced individually, depending on weight. Depend on us to ship the best and cheapest way.

LOST OR DAMAGED ORDERS

INSPECT YOUR SHIPMENT IMMEDIATELY UPON RECEIPT! If damage is discovered, immediately notify the carrier. Without the carrier's inspection report, you will not be compensated for your damage.



What is that Q in the Corner?

It's JUST ONE OF OUR FASTER SHIPPING OPTIONS!

It's Denny's QuickShip! We have selections noted by a "Q" (QuickShip) symbol on several size-restricted MM (Master Muslin 10'x24') and TwistFlex (size 6'x7' only) backdrops throughout the catalog. Any OM (Old Master Hand-Painted) canvas backdrop is available as a Quickship in a size 7'x8' only. These items may be ordered in quantities up to 3 and can expect shorter shipping times. We keep these popular items in stock and they can often be shipped within 2-3 business days after the order has been processed.

HOW MUCH WILL SHIPPING COST?

In order to serve you better, we have given every item in our catalog a shipping code (see chart below). This code will represent the amount you will pay for shipping and handling when the item is shipped from our facilities to you via FedEx ground service only (our first choice). These prices and codes only apply to items that can ship via FedEx. Some items of similar sizes are shipped together to reduce costs. For example, we will ship two 5' x 6' backdrops together in the same tube to save you money. However, not all items can be shipped together. Air freight or truck freight is individual. Ask your sales representative to assist you in what can and cannot be consolidated. **All shipping charges listed in this catalog are estimates. The actual cost of shipping is subject to change. All duties and taxes are to be paid by the recipient.**

REGULAR SHIPPING

CODE	COST	CODE	COST
S-1.....	\$10	S-5.....	\$30
S-2.....	\$15	S-6.....	\$50
S-3.....	\$20	S-7.....	\$60
S-4.....	\$25	S-8.....	\$40
		T.....	Truck

ROLLED BACKDROP SHIPPING

CODE	ZONE 1	ZONE 2
SB-1.....	\$25	\$30
SB-2.....	\$30	\$40

- Buy any 2 backdrops and add only \$10. Backdrops must ship together.
- 8ft x 16ft backdrops are exempt.

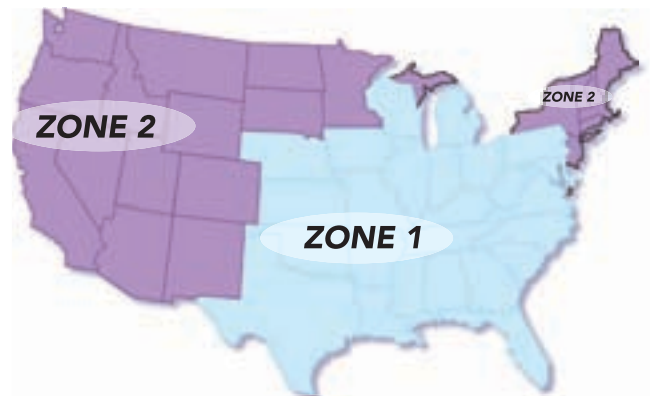

HAND-PAINTED CANVAS PRICING

Old Masters (p 42), Solids* & Splashes* (p 64) are all Hand-Painted on canvas. Backdrop Prices are determined by size and category when ordering. Any size backdrop listed can be inverted for the same price. Be aware that trimming will reduce width and length somewhat. **Width by Height dimensions should always be used.**

W x H	OM	SOLID*	SPLASH*	SHIPPING
5'x6'	\$174	\$71	\$78	SB-1
6'x6'	\$184	\$76	\$93	SB-1
6'x7'	\$217	\$87	\$108	SB-1
6'x8'	\$250	\$99	\$125	SB-1
6'x10'	\$322	\$125	\$158	SB-1
6'x12'	\$387	\$149	\$190	SB-2
7'x8'	\$304	\$114	\$147	SB-2
7'x10'	\$413	\$147	\$184	SB-2
7'x14'	\$568	\$207	\$259	SB-2
8'x8'	\$392	\$131	\$162	SB-2
8'x10'	\$436	\$164	\$207	SB-2
8'x16' ^	\$573	\$267	\$333	SB-2
9'x10'	\$523	\$186	\$234	T
9'x16' ^	\$588	\$300	\$381	T

W x H	OM	SOLID*	SPLASH*	SHIPPING
9'x18' ^	\$654	\$338	\$425	T
10'x10'	\$531	\$208	\$261	T
10'x16' ^	\$628	\$326	\$413	T
10'x18' ^	\$671	\$371	\$469	T
10'x20' ^	\$726	\$414	\$523	T
10'x22' ^	\$807	\$458	\$573	T
10'x24' ^	\$901	\$501	\$628	T
12'x10'	\$545	\$250	\$315	T
12'x16' ^	\$982	\$403	\$500	T
12'x18' ^	\$1031	\$446	\$562	T
12'x20' ^	\$1119	\$501	\$628	T
12'x22' ^	\$1250	\$545	\$687	T
12'x24' ^	\$1359	\$599	\$753	T

^Super Roller required for full-length backdrops 16' or longer.
*Solid and Splash backdrops can be hand painted on canvas, Supercloth or muslin. Please specify your choice.

COMPUTER PAINTED PRICING

Our Computer Painted backdrops (p 2) continue our tradition of giving you the very highest standard of quality. Photographic backdrops that were once inefficient and cost prohibitive to hand-paint are now possible thanks to our new Grand-Format inkjet printing process. This technology not only allows us to produce cost-effective products, but also makes digital imaging a very real and beneficial part of our creative productions. We can also create custom backdrops from your transparencies or reflective art, or even alter our backdrops to fit your specific needs. Please call for more information regarding custom work. All CPs are available in custom sizes upon your request, call for pricing information. Please allow 2 to 3 weeks production time for all Computer Painted backdrops. **Width by Height dimensions should always be used.**

COMPUTER PAINTED SUPERCLOTH (CANVAS-LIKE) (CP)		
SIZE	PRICE	SHIPPING
5' x 6'	\$184	SB-1
6' x 6'	\$200	SB-1
6' x 7'	\$246	SB-1
6' x 8'	\$277	SB-1
6' x 12'	\$422	SB-1
7' x 8'	\$329	SB-2
7' x 10'	\$412	SB-2
7' x 14'	\$587	SB-2
8' x 8'	\$359	SB-2
8' x 10'	\$448	SB-2
8' x 16'	\$792	SB-2
10' x 10'	\$561	T
10' x 12'	\$668	T
10' x 16' ^	\$850	T
10' x 18' ^	\$957	T
10' x 20' ^	\$999	T

^SuperRoller required for these sizes.

FREEDOM CLOTH™ BACKDROPS

We have developed a new proprietary Dye-Transfer process, the Computer Painted Wrinkle-Free* Muslin-Like (CPM) and TwistFlex™ (CPTM) Backdrops are more vibrant and realistic than ever! A **FREE** Muslin Case is included with all Computer Painted Muslin purchases and a **FREE** TwistFlex™ Carrying Case with all TwistFlex™ backdrop purchases.

COMPUTER PAINTED FREEDOM CLOTH™ BACKDROPS (MUSLIN-LIKE) (CPM)					
SIZE	PRICE	SHIPPING	SIZE	PRICE	SHIPPING
6'x8'	\$279	S-2	10'x10'	\$399	S-3
7'x8'	\$325	S-2	10'x12'	\$479	S-3
8'x10'	\$345	S-2	10'x20'	\$799	S-3
8'x16'	\$549	S-3	12'x10'	\$479	S-3

COMPUTER PAINTED TWISTFLEX™ FREEDOM CLOTH* (CPTM)			
SIZE	Collapsed Diameter	PRICE	SHIPPING
5'x6'	24"	\$225	S-4
6'x7'	33"	\$285	S-4

***Most Denny CP Backdrop Styles are available on Freedom Cloth!**

COMPUTER PAINTED SPECIALS/CUSTOMS

When ordering a customized CP backdrop, some service fees are applied.

- CP pricing: \$7 per square foot for the first backdrop, and normal CP pricing for every duplicate thereafter.
- CPM pricing: \$7 per square foot for the first backdrop, and normal CPM Freedom Cloth pricing for every duplicate thereafter.
- CPTM pricing: \$7 per square foot for the first backdrop, and normal CPTM TwistFlex™ Freedom Cloth pricing for every duplicate thereafter.
- Image scanning: \$50
- Design Time Fee: \$50 per hour (time quotes are given prior to backdrop creation)
- Royalty Free Stock Photography purchases available. Prices vary and will depend on provider.
- Setup Fee: \$35

MUSLIN PRICING

Muslin cloth is a plain weave, cotton-based fabric. From the muslin fabric, we create several different types of muslin backdrops. All backdrops have a complimentary hemmed loop along the width for support with a crossbar on portable backdrop stands.

Width by Height dimensions should always be used.

MASTER MUSLINS (MM) P 79, SPLASH (MSP) P 64

SIZE	PRICE	SHIPPING
10'x10'	\$261	S-2
12'x10'	\$283	S-2
10'x20'	\$355	S-2
10'x24'	\$392	S-2
12'x20'	\$436	S-2
12'x24'	\$492	S-2
12'x30'	\$588	S-4
16'x20'	\$654	S-4
16'x30'	\$785	S-4



MM2296 • Caramel



MM2404 • Streaking Red

STONEWASH MUSLINS* (STM) & SOLIDS* (MS) P 85

SIZE	PRICE	SHIPPING
10'x10'	\$147	S-2
12'x10'	\$174	S-2
10'x20'	\$234	S-2
10'x24'	\$257	S-2
10'x30'	\$355	S-2
12'x20'	\$388	S-2
12'x24'	\$464	S-2
12'x30'	\$573	S-4
15'x20'	\$518	S-4
15'x30'	\$780	S-4
19'x25'	\$982	S-4



STM3 • Medium Blue

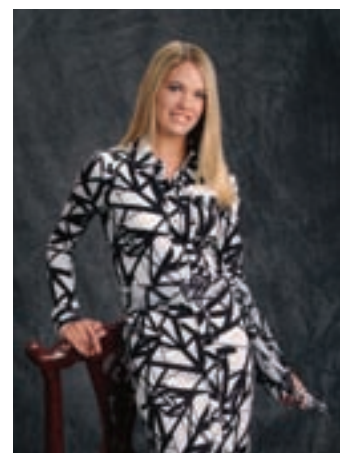

STM4 • Dark Gray

* Black is only available in a 10' Width.

* Due to shrinkage and trimming, width may be less than 10'.

DYED CHROMA-KEY MUSLINS (DCK) P 155

SIZE	PRICE	SHIPPING
10'x10'	\$138	S-2
10'x24'	\$244	S-2



STM6 • White

WHAT MAKES THEM DIFFERENT?

Our **Master Muslins** are stretched across a frame and hand-painted with fabric paint, thus making them washable backdrops. Our **Stonewash Muslins** are hand-painted and then washed. Our **TwistFlex™ Muslins** are stretched across a frame and hand-painted with a latex paint.

PROUD SPONSORS OF:

www.Pro4uM.com, www.ilovephotography.com and www.ProPhotogs.com

TWISTFLEX™ PRICING

COMPLIMENTARY
TWISTFLEX™
CARRYING
BAG



Width by Height dimensions should always be used.

TWISTFLEX™ BACKDROPS (TM) P 70		
SIZE	PRICE	SHIPPING
5'x6'	\$169	S-4
6'x7'	\$229	S-4

COMPUTER PAINTED TWISTFLEX™ FREEDOM CLOTH* (CPTM) P 2			
SIZE	Collapsed Diameter	PRICE	SHIPPING
5'x6'	24"	\$225	S-4
6'x7'	33"	\$285	S-4

* Choose from any CP Backdrop.

TWISTFLEX™ OVERLAYS* (TM-OL-MUSLIN #) P 77		
SIZE	PRICE	SHIPPING
5'x6'	\$79.99	S-2
5'x12'	\$119.99	S-2
6'x7'	\$109.99	S-2
6'x12'	\$139.99	S-2

* CHOOSE FROM ANY MUSLIN STYLE BACKGROUND!

MINI-TWISTFLEX™ (TM-MINI-BACKDROP #) P 77		
BKGRD SIZE	PRICE	SHIPPING
3'x4'	\$99	S-2

TWISTFLEX™-DOUBLE SIDED BACKDROPS* (DTM)		
BKGRD SIZE	PRICE	SHIPPING
6'x7'	\$289	S-4

*Available in Chroma-Key Blue & Green (DTM-BG) or Black & White (DTM-BW).

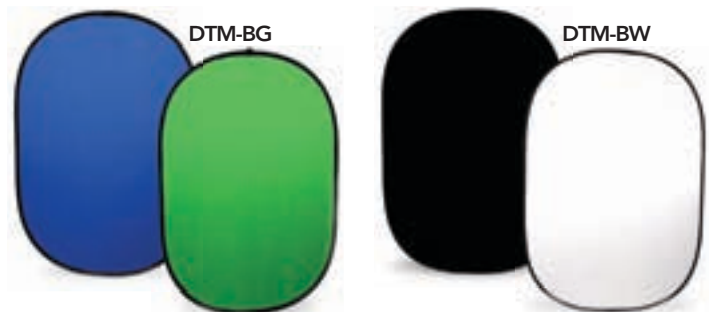

WINDOW-SHADE & KWIK CHANGE PRICING

One mounting choice is our window-shade style. We attach the backdrop you choose to a wood roller with an internal spring or a chain-drive metal roller giving you the ability to maneuver the backdrops like window shades. On this style, a lighter fabric is used in order to extend the retracting life of your roller. (See our portable and wall mounted system in the Specialty section of the catalog.) In selected sizes, you can choose any of our traditional hand-painted or computer-painted backdrops as window-shade backdrops. Please specify the backdrop size and the roller length when ordering. If you have any further questions, please contact our sales department. **Width by Height dimensions should always be used.**

WINDOW-SHADE & KWIK CHANGE BACKDROPS					W/S
SIZE	OLD MASTER	SOLID	SPLASH/ DIAMOND	COMPUTER PAINTED	SHIPPING
54" x 7'	\$191	\$90	\$101	\$205	SB-1
5' x 7'	\$212	\$101	\$109	\$225	SB-1
6' x 7'	\$255	\$116	\$126	\$259	SB-1

* Specify spring or chain drive system for your Window-Shade backdrops. Velcro is included in the cost for the Kwik Change backdrop system. *

Our policy requires a money order or check with your order. We also accept Master Card, Visa, American Express and Discover. Please have expiration date and name available when calling and include on faxed orders. Open accounts to established or volume customers only upon approval. All purchases in U.S. funds. **No promotional or additional discounts apply to packaged pricing.**

CONTACT Us ...

ON THE WEB

www.dennymfg.com

ON THE PHONE

1.800.844.5616

VIA FAX

251.452.4630



OM2430 • Ocean

Photographed by TriCoast Photography



CP6523 • Graffiti Alley

Photographed by TriCoast Photography

Hundreds of New Designs on “Freedom Cloth™”



Manufacturing Co., Inc.

“The World’s Largest Manufacturer of Photographic Backdrops and Props”

Post Office Box 7200 • Mobile, Alabama • USA • 36670

www.dennymfg.com

Fax – 251.452.4630 • 1.800.844.5616 or 251.457.2388

CHANGE SERVICE REQUESTED

PRSR STD
US POSTAGE
PAID
NASHVILLE, TN
PERMIT NO. 4398