

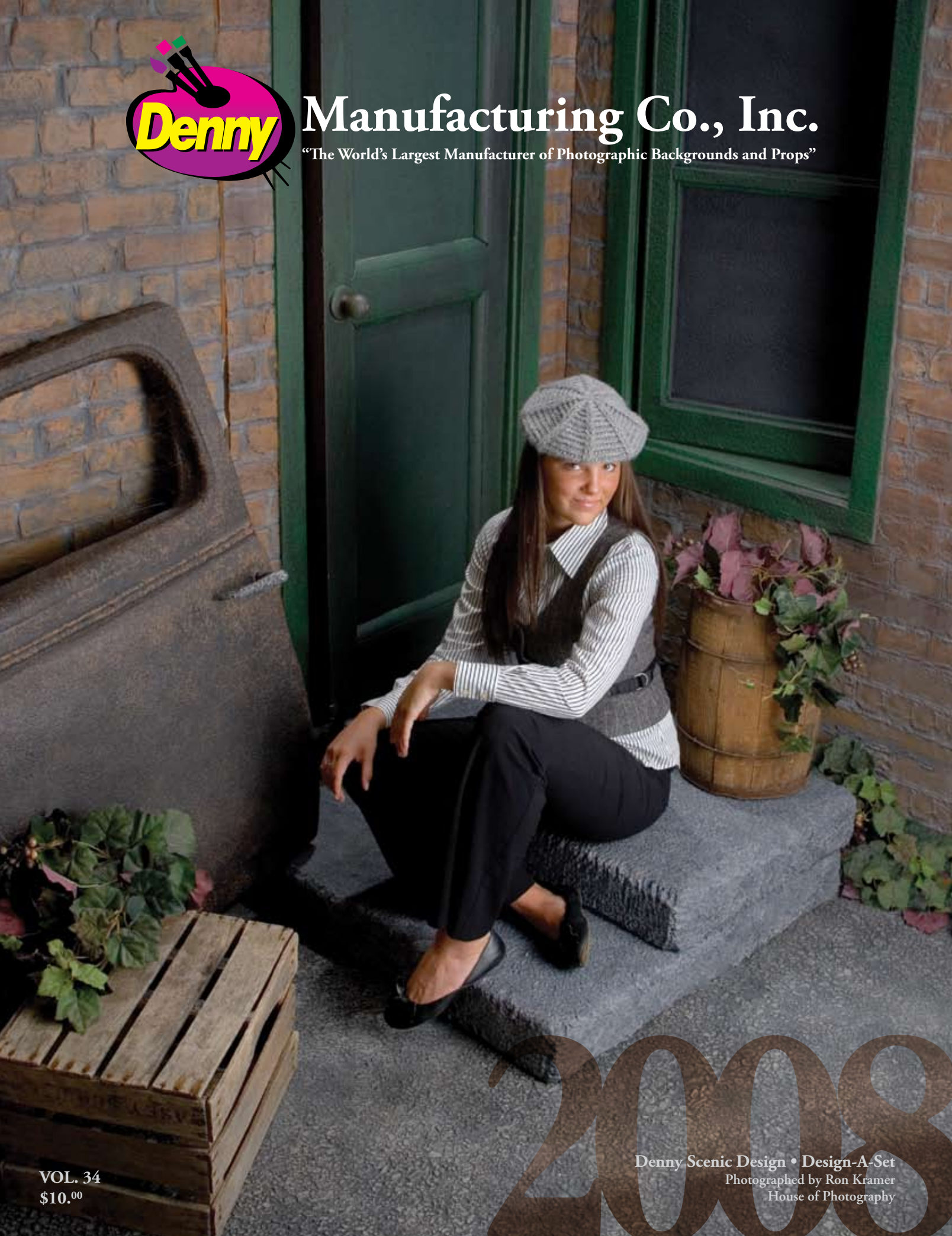

# Manufacturing Co., Inc.

"The World's Largest Manufacturer of Photographic Backgrounds and Props"



VOL. 34  
\$10.<sup>00</sup>

Denny Scenic Design • Design-A-Set  
Photographed by Ron Kramer  
House of Photography

# 2008

## Dear Photographers and Friends,

Another year has blown past us and 2008 has arrived! I am very excited about this year and the many new products and designs we have prepared for you the Professional Photographer. For years my staff and I have searched the world over for the perfect fabric that could replace the wrinkled look of the Muslin Background and still have the portability aspect. I am happy to say that finally that mission has been accomplished. This year we formally introduce to the market the greatest background ever... "DENNY FREEDOM CLOTH™". We have made a large capital investment in highly specialized equipment and personnel to produce this great product. We can take Hand Painted or Photo Realistic images and produce backgrounds onto this wonderful material. The process involves a Dye Transfer process on to the "Denny Freedom Cloth™". The fabric is much stronger than Muslin, Light Weight, Portable, Washable, Colorfast, and can be Steamed or put in the Dryer. On top of all that, the color rendition is absolutely superb, and most Denny designs can be ordered on Freedom Cloth™.

There are also many other new products being introduced this year. Here are just a few: New Denny Lighting Equipment, Denny Scenic Design sets including the New Design-A-Set, along with the Bourbon and Royal Street sets. Be sure to peruse through the catalog and see our many new background designs. We are known for our Quality Products and superb Customer Service. I personally guarantee your satisfaction or your money back! Please call one of our friendly sales associates to place an order or answer any questions you may have. Also, please visit us on the web at [www.dennymfg.com](http://www.dennymfg.com). Sign up there for our popular e-mail specials where you can save up to 70% off on certain promotions. Have a super year and thank you for your business!

Best Wishes,

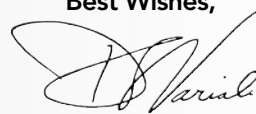

Denny Variali  
Chairman and CEO

## WE'RE NOT JUST BACKGROUNDS...

Over the years, you've come to know the Denny Manufacturing Company as a great provider of beautiful backgrounds, props and photographic accessories. However, we also offer a variety of additional products and services. We are a full-blown printed media solution company and can deliver high quality printed pieces to you. With four affiliated companies – Denny Novelty, Denny Fleet Graphics, Denny Color Graphics and Photo Printer Outlet – The Denny Manufacturing Company is able to fulfill all your imaging needs.

### LOOKING TO OFFER NEW PHOTOGRAPHY PRODUCTS?

Denny Novelty can turn your customers' photos into a wide variety of unique products. Keychains, ornaments, ties, tiles mosaics home décor and more, all personalized with memories your customers will love. See page 178 for a small sample of the many products available from Denny Novelty, and call or visit our website, [www.photonovelty.com](http://www.photonovelty.com), to order a free catalog



### LOOKING FOR HIGH EXPOSURE?

Denny Fleet Graphics may just be your ticket to success. We are making over 5 million visual impressions a year, per truck. Our custom-made images convey just what you want, and we can even install the images within a matter of hours. We use a patent-pending track system and high quality prints that last through some of the worst environmental abuse. If fleet advertising is what you're looking for, we're ready to get you the image you need. Call us for a free estimate or just to discuss the possibilities.



### WANT IT TRULY PERSONALIZED?

Denny Colorgraphics can help you make a long-lasting impression. Whether it's labeling for your special product or special events banners and signs, Denny Colorgraphics is ready to help you make a strong visual impact. We have top-of-the-line grand-format ink jet printing capabilities and a full design staff to create the perfect image. Give us a call, we're ready to tackle any printing dilemma you may have.



### READY TO SAVE MONEY ON PRINTERS AND PRINTER MEDIA?

Visit [www.PhotoPrinterOutlet.com](http://www.PhotoPrinterOutlet.com) to see our vast selection of printers and printer media at the best prices in the industry! Check out our Express Digital Software programs for help with creating print packages, applying graphic templates, editing images or green-screen shooting. These programs are sure to make your workflow easier and enhance your images. See pages 176-177 for details.



# WHAT YOU'LL FIND INSIDE...

# TABLE OF CONTENTS



## HAND PAINTED BACKGROUNDS

Our hand painted backgrounds are at a quality level all their own. After 36 years of experience, we've mastered creating the perfect hand painted replicas everytime. We have mastered the most delicate of color changes in our Old Masters, Old Master Textured, Solids, Splashes and Muslins. All together, our five series of hand painted backgrounds are sure to please.

## COMPUTER PAINTED BACKGROUNDS

NEW! **Denny Freedom Cloth™** backgrounds! After years of research to find a lightweight, wrinkle-resistant fabric similar to muslin, we have found the special material! In addition to this fabulous new material, the Computer Painted backgrounds are available in a canvas-like material called "Supercloth" as well as a TwistFlex™ Portable Background.

## SPECIALTY BACKGROUNDS

In addition to our hand painted and computer painted backgrounds, we offer a large selection of unique fabrics and papers. We carry several support systems from which you can choose your best fit. These backgrounds, support systems and miscellaneous items can help your studio function at its best.

## ARE THOSE COLORS FOR REAL?

Yes, as accurate as humanly possible. There are several factors we must take into account when printing images that need to be as accurate as possible. We work closely with the best printer we've found, and do everything we can do to ensure accurate colors. However, please keep in mind the factors we cannot control such as, the storage of your catalog and the lighting by which you're viewing the catalog.

## OUR SINCEREST THANKS...

We would like to extend a sincere thanks to the professional photographers who contributed to this year's catalog. They include: Bill Abey, Robert Alvarado, Clay Blackmore, Don Blair, Gary Blair, David Brown, Laura Cantrell, Ann Cessna, Marcelino Costa, Mike Daniels, Victor Doran, John Earl, Rex Enochs, Anthony Fiocco, Vicki & Dennis Fisher, Alexian Gardner, Colleen Gonsar of Colleen & Co., Andy Gould, Jeff Gump, Cynthia M. Guthrie, Jeff & Kathleen Hawkins, Darty Hines, Carol Holt, Tim Kelly, Julie Klaasmeyer, Tony Licata, Tammy Mars (Gallery La Roux), Memorable Images, Lisa Jane Murphy, Mike Nall, Dave Newman, Monte Nowak, NSGX Studio, Annette Ochs, Kimberly Phillips, Ed Pierce, Cindy Pruitt, Don Puckett, John Rapier, Toni Riales, Ralph Romaguera, James Schmelzer, Valerie Tabor Smith, Jennifer Turner, Kirk Voclair, Beverly and Tim Walden, Sharon Wilson, John Woodward, and Monte Zucker.

## WHAT DOES THE Q MEAN?

Denny's QuickShip symbol is placed on our most popular backgrounds that are kept in stock. The noted Old Masters are available in the 7' x 8' size only, the Master Muslins are available in the 10' x 24' size only, and the TwistFlex™ are available in 6' x 7' size only. These sizes can be shipped from our warehouse within 2 business days of order placement.

<b>DENNY SCENIC DESIGN</b> .....	<b>2-39</b>
Denny Scenic Design Sets .....	2-20
Denny Scenic Design Props .....	21-26
Denny Scenic Design FlexTex™ Backgrounds.....	27-35
NEW! Design-A-Set .....	36-39
<b>COMPUTER PAINTED BACKGROUNDS</b> .....	<b>40-67</b>
NEW! Freedom Cloth™ Background Information (CPM).....	41
Computer Painted Old Masters Backgrounds (CP) .....	42
Computer Painted Abstracts Backgrounds (CP).....	43-44
Computer Painted Sports Backgrounds (CP).....	45-47
Computer Painted Scenic Backgrounds (CP) .....	48-61
Computer Painted Holiday Backgrounds (CP).....	62-65
CP Wide Backgrounds, On Location Shoots, Unique Custom Backgrounds Information .....	66
About Backgrounds & Background Size Guide Chart .....	67
<b>DENNY SETS</b> .....	<b>68-69</b>
<b>HAND PAINTED BACKGROUNDS</b> .....	<b>70-101</b>
Old Master Backgrounds (OM) .....	70-89
Old Master Textured Backgrounds (OMT).....	90-91
Mirror Gloss .....	92
The Studio Full Length Background Design Information.....	93
<b>THE DENNY MASTERS COLLECTION</b> .....	<b>94-97</b>
Solid, Splash & Diamond Backgrounds .....	98-101
Solid Backgrounds .....	99
Splash Backgrounds.....	100
Diamond Backgrounds .....	101
<b>TWISTFLEX™ BACKGROUNDS</b> .....	<b>102-107</b>
TwistFlex™ Muslin Backgrounds (TM) .....	102-106
Mini-TwistFlex™ Head Shot Backgrounds (TM-MINI).....	107
Muslin Table Covers (MTC).....	107
TwistFlex™ Overlay Backgrounds (TM-OL).....	107
Computer Painted TwistFlex™ Backgrounds (CPTM).....	107
TwistFlex™ Packages.....	107
<b>MUSLIN BACKGROUNDS</b> .....	<b>108-129</b>
Master Muslin Backgrounds (MM).....	109-112
Premier Line Muslin Backgrounds (PLM).....	113-114
Classic Muslin Backgrounds (CM).....	115
Scenic Muslin Backgrounds (SSC-M) .....	116-117
Designer Muslin Backgrounds (DM) .....	118-119
Stonewash (STM) & Solid (MS) Muslin Backgrounds.....	120
Quickship Hand Painted Old Master Muslin Backgrounds.....	121
Quickship Dyed Cloudscape Muslin Backgrounds.....	122-123
Quickship Hand Painted Scenic Muslin Backgrounds.....	124-125
Quickship Crinkle Muslin Backgrounds .....	126
Quickship Dream Cloth Backgrounds .....	127-128
Muslin Track System .....	128-129
<b>STUDIO EQUIPMENT &amp; SPECIALTY PRODUCTS</b> .....	<b>130-147</b>
Digital Backgrounds On CD & Chroma-Key Backgrounds .....	131
White Vinyl, Photo Black, Crystal Blocks, Seamless Paper & Mylar.....	132
Background Stands & Accessories .....	133
Background Carrying Cases (Muslin, TwistFlex™ & Canvas) .....	133
Lift Systems (Manual, Wall & Ceiling Mount Available) .....	134-137
Colored Gels, Fog Machine, Pattern Projector.....	138
Lighting Equipment (Reflectors, Lights Stands, Umbrellas, Soft Boxes & More).....	139-145
Studio Flash Kits & Continuous Light Kits.....	146-147
<b>PROPS &amp; ACCESSORIES</b> .....	<b>148-167</b>
Child's Props ( Buggies & Carriages, Carousel Horses, Tricycles, Etc.) .....	149-153
Outdoor (Rocks, Stumps, Pier, Bridge, Piling Sets, Fences, Etc.) .....	154-157
Posing Props, Kneelers, Stands, Stools & Tables .....	158-159
Wicker (Swings, Chairs, Lounges & Rockers) .....	160
Baby Posers, Fur, Blankets & Tub .....	161
Child's Furniture.....	162
Adult Furniture .....	163
Columns, Benches, Banisters, Posing Shapes, Urns & Pedestals .....	164-165
Numbers & School Props .....	166
Custom Event Props & Senior Rivet Letters & Numbers.....	167
Holiday Props.....	167
<b>CLASSICAL ACCESSORIES</b> .....	<b>168-175</b>
<b>PRINTERS &amp; MEDIA (PHOTO PRINTER OUTLET)</b> .....	<b>176-177</b>
<b>DENNY NOVELTY PHOTO GIFTS</b> .....	<b>178</b>
<b>COUPONS</b> .....	<b>179</b>
<b>ORDERING &amp; PRICING INFORMATION</b> .....	<b>180-185</b>
Return Policy, Rush Services & Shipping Information .....	180-181
Denny Scenic Design Information .....	182
Hand Painted Canvas, Computer Painted & Freedom Cloth™ Background Pricing.....	183
Muslin Background Pricing .....	184
TwistFlex™, Window-shade, Chain Drive & Kwik Change Pricing.....	185

# Denny Scenic Design



*Complete Design-A-Set  
For more options, see pages 36-39.*



"With Denny Scenic Design sets I can take a family, child or senior client from Mexico, with the "LaSalsa" set, to Italy by quickly swapping props that will transform the same set. I want to have enough diversity so that I can compliment any subject that steps through my studio door. Denny Scenic Design sets and backgrounds allow me to do just that!"

*Ron Kramer - House of Photography*

Denny Scenic Design is pleased to introduce new sets and props for 2008! We have responded to many of your requests for Double-Sided Sets that are versatile. Our Design-A-Set line allows you to personally design your set from a choice of over 30 Skins and a variety of Wall, Door and Window Panels! We also have new FlexTex™ Sets, too! Be sure to peruse every page in this section for the latest and greatest studio sets, props and backgrounds!



**Michael K. Lamm**  
Celina, OH

"I have never had a company work so hard for my satisfaction. In the past, I have often had suppliers make promises that they later did not keep. But I would like to commend [Denny] Scenic Design for coming through for me when I needed you."



**Joey Coleman**  
Tabor City, NC

"I have both the Plantation Arch and Midtown sets. They are both wonderful props for my studio. I would highly recommend any of your sets or props to any photographer. The design and durability of your sets is superior because I'm a ding and bang the props type of photographer."



**Ron Kramer**  
Grand, Rapids MI

"I wanted to say thank you for the excellent service you've provided us over the past year. The new sets are fantastic and have made this the most enjoyable year shooting, since starting my studio 28 years ago."



**Kenneth Linge**  
Orem, UT

"I started using Scenic Design products when I first saw them in 1996, while I was living in Norway. What impressed me was their artistic integrity [Denny] Scenic Design sets look real and that's important to me and my clients."

## NEW THE VENETIAN SET

Add class and versatility to your portraits with the new Venetian Set! All items can be photographed as a full set or individually with one of our many backgrounds. The Venetian Set offers two (2) sides, one side is a Roman Stone finish and the other side is a rich, faux painted brown/bronze finish.

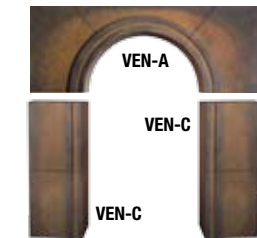

(Items may be purchased separately.)



\*greenery not included  
Shown with CP6362



### BRONZE FINISH



### ROMAN STONE FINISH



## SAVE 10% NOW

### COMPLETE VENETIAN SET\* (VEN-SET-C).....\$3,308 !

- \*greenery not included (REG. PRICE \$3,675)
- Double-Sided Venetian Arch and Columns.....\$1395
    - 1 Double-Sided Arch (VEN-A) 34"H x 91.5"W x 12"D
    - 2 Double-Sided Columns (VEN-C) 55"H x 22"W x 12"D
  - 1 Double-Sided Center Bench (VEN-CB).....\$499 (17"H x 80"W x 8.5"D)
  - 1 8'W x 16'H CP Background of your choice .....\$792
  - 1 10'W x 8'H FlexTex™ Floor of your choice .....\$989

## SAVE 10% NOW

### ADVANCED VENETIAN SET\* (VEN-SET-A) .....\$2,417 !

- \*greenery not included (REG. PRICE \$2,686)
- Double-Sided Venetian Arch and Columns.....\$1395
    - 1 Double-Sided Arch (VEN-A) 34"H x 91.5"W x 12"D
    - 2 Double-Sided Columns (VEN-C) 55"H x 22"W x 12"D
  - 1 Double-Sided Center Bench (VEN-CB).....\$499 (17"H x 80"W x 8.5"D)
  - 1 8'W x 16'H CP Background of your choice .....\$792

## SAVE 10% NOW

### BASIC VENETIAN SET\* (VEN-SET-B).....\$1,705 !

- \*greenery not included (REG. PRICE \$1,894)
- Double-Sided Venetian Arch and Columns.....\$1395
    - 1 Double-Sided Arch (VEN-A) 34"H x 91.5"W x 12"D
    - 2 Double-Sided Columns (VEN-C) 55"H x 22"W x 12"D
  - 1 Double-Sided Center Bench (VEN-CB).....\$499 (17"H x 80"W x 8.5"D)

# NEW BOURBON STREET !

Take your customers to New Orleans without leaving your studio! This versatile set offers additional possibilities for many different poses.



Bill Abey, M. Photog. CR. ASP.



Julie Klaasmeyer

**SAVE 10% NOW**

**BASIC**  
**BOURBON STREET SET (BS-SET-B) .....\$1,336 !**

(Items may be purchased separately.) (REG. PRICE \$1,484)

**Bourbon Street FlexTex™ (FT-BS) ..... \$989**  
 (10' x 8')

**Bourbon Street Steps (BSS-3).....\$495**  
 (56"W x 36.5"L x 10"H)

**SAVE 10% NOW**

**ADVANCED**  
**BOURBON STREET SET (BS-SET-A) ..... \$2,226 !**

(Items may be purchased separately.) (REG. PRICE \$2,473)

**Bourbon Street FlexTex™ (FT-BS) ..... \$989**  
 (10' x 8')

**Bourbon Street Steps (BSS-3).....\$495**  
 (56"W x 36.5"L x 10"H)

**Pebble FlexTex™ Gray (FT-PEB).....\$989**  
 (10' x 8')



Julie Klaasmeyer



Bill Abey, M. Photog. CR. ASP.

# NEW ROYAL STREET !

The Royal Street set projects such a realistic setting in the Garden District of New Orleans! The side walls of the Royal Street Steps have a removable top which allows for greenery or florals as an accent.



Bill Abey, M. Photog. CR. ASP.

Shown with FERN-1



The top of the Stone Stairwell can be removed to hold greenery or florals for a totally different look!  
 \*Greenery not included.



Julie Klaasmeyer

**SAVE 10% NOW**

**BASIC**  
**ROYAL STREET SET (RS-SET-B) .....\$1,336 !**

(Items may be purchased separately.) (REG. PRICE \$1,484)

**Royal Street FlexTex™ (FT-RS) ..... \$989**  
 (10' x 8')

**Royal Street Steps (RSS-3) .....\$495**  
 (37"W x 28"L x 10"H)

**SAVE 10% NOW**

**ADVANCED**  
**ROYAL STREET SET (RS-SET-A) ..... \$2,226 !**

(Items may be purchased separately.) (REG. PRICE \$2,473)

**Royal Street FlexTex™ (FT-RS) ..... \$989**  
 (10' x 8')

**Royal Street Steps (RSS-3) .....\$495**  
 (37"W x 28"L x 10"H)

**Pebble FlexTex™ Gray (FT-PEB).....\$989**  
 (10' x 8')



Julie Klaasmeyer



Shown with LP-1  
 Bill Abey, M. Photog. CR. ASP.

**NEW**

# HOLIDAY CABIN SET

Spruce up your Holiday setting with the new Holiday Cabin from Denny Scenic Design.



Bill Abey, M. Photog. CR. ASP.



Bill Abey, M. Photog. CR. ASP.



Bill Abey, M. Photog. CR. ASP.



Bill Abey, M. Photog. CR. ASP.

**SAVE 10% NOW**

**HOLIDAY CABIN SET (HC-SET) ..... \$3,022**

(Items may be purchased separately.) (REG. PRICE \$3,358)



**Holiday Cabin FlexTex™ (FT-HC)**

10' x 8'

\$989

\*Candy Cane Poles attach with heavy-duty velcro.



**Sleigh (SLEIGH-1)**

53" L x 27" W x 36" H

(seat area is 20" W x 12" L,

floor area is 22" L x 26.5" W)

\$800

**Johnson Slatwood FlexTex™ (FT-JSW)**

10' x 8'

\$989



**North Pole Sign (NPS-1)**

16" W x 56" H

\$200

**Candy Cane Poles (CCP-4)**

5" W x 92" H x 4.5" D

\$95 each

Set of 4: \$380



All images shown with removable Candy Cane Poles attached with heavy duty velcro.

# THE VERSAILLES

The elegant Versailles set is as versatile as it is beautiful. With its movable masonry and opening gate, it can accommodate large groups or a single person with ease. Versailles is the perfect piece for formal events, family photos and any other photo that requires a sense of class.



## SAVE 10% NOW

**THE VERSAILLES SET (DSD-VERS) ..... \$4,494 !**

(Items may be purchased separately.) (REG. PRICE \$4,993)

**2 Wrought Iron Side Walls (VERS-WISW)..... \$650 each**  
(38" H x 50" W x 14" D)

**Wrought Iron Gate (2 sections) (VERS-WIG)..... \$999**  
(Each Gate Half: 75" H x 27" W x 2" D)

**Gate Arch Top (VERS-GAT) ..... \$315**  
(17" H x 80" W x 8.5" D)

**2 Master Columns (VERS-MC) ..... \$520 each**  
For Wrought Iron Gates. (77" H x 15" W x 15" D)

**Scroll Bench (VERS-SB) ..... \$350**  
(24" H x 37" W x 18" D)

**10'W x 8'H FlexTex™ of your choice ..... \$989**

For a new look, add a 12'W x 10'H CP background of your choice for only \$668!



# COUNTRY COTTAGE

This unique set has a wide appeal. It exudes country warmth to create the most beautiful images for everyone from Brides to families and children.



David Brown



David Brown



David Brown



Sandy Puc



Sandy Puc



2 Country Cottage Steps Detail

For a new look, add a 12"W x 10'H CP background of your choice for only \$668!

## SAVE 10% NOW COUNTRY COTTAGE SET (DSD-CC).....\$4,803

(Items may be purchased separately)

(REG. PRICE \$5,337)

**2 Cottage Walls (DD-CCW)**.....\$800 each  
(48"H x 78"W x 7.5"D)

**Florals (DD-CCF)**.....\$399

**Wall Supports (included)** .... (17.5"H x 63"W x 10"D)

**2 Country Cottage Stairs (DD-CCS)**.....\$425 each  
(3 Steps in each stair; 18"H x 30"W x 36"D)

**2 Planters (DD-CCP)**.....\$450 each  
(20"H x 24"W x 52"D)

**Door (which opens; DD-CCD)**.....\$599  
(83"H x 30"W x 1.5"D)

**10'W x 8'H Country Cobblestone FlexTex™**.....\$989

# PLANTATION

This double-sided set is a traditional favorite of our customers. Sandstone brick on one side, and your choice of Classic Stone or Old Mill for the other. This set, like all of our sets, is lightweight, durable and it looks great indoors or out!



Ron Kramer, House of Photography

## Plantation Sandstone Brick



Lisa Jane Murphy

## Plantation Old Mill



Dave Newman, M. Photog. CR. Fellow MPA, UK

## Plantation Classic Stone



Ron Kramer, House of Photography

## Plantation Sandstone Brick



Gary Alan Strain, M. Photg Cr.



Ron Kramer, House of Photography



Lofgreen Photography



Guy Barnes, Jr.

(Items may be purchased separately)

To enhance the set, add a 10'W x 8'H FlexTex™ Floor!

## SAVE 10% NOW

COMPLETE PLANTATION SET (PLANT-COM)..... \$6,798 !

<b>Full Arch Top (PFAT)</b> 26"H x 81"W x 16"D \$1425	<b>2 Columns (PLANT-COL)</b> 5'H x 23"W x 16"D \$989 ea.	<b>2 Finials (PLANT-AF)</b> 22"H x 25"W x 19"D \$308 ea.
<b>2 Masonry Fences (PLANT-MF)</b> 39"H x 5'W \$1122 ea.	<b>Ornate Gate (OG-1)</b> 42"H x 36"W \$399	<b>2 Flat Capstones (PLANT-FC)</b> 4"H x 23"W \$165
<b>1 CP Background 10' W x 10' H \$561</b>		

## SAVE 10% NOW

ADVANCED PLANTATION SET (PLANT-ADV) ..... \$3,190 !

<b>Column (PLANT-COL)</b> 5'H x 23"W x 16"D \$989	<b>1 CP Background</b> 10' W x 10' H \$561	<b>(REG. PRICE \$3,544)</b> <b>Masonry Fence (PLANT-MF)</b> 39"H x 5'W \$1122
<b>Ornate Gate (OG-1)</b> 42"H x 36"W \$399	<b>Finial (PLANT-AF)</b> 22"H x 25"W x 19"D \$308	<b>Flat Capstone (PLANT-FC)</b> 4"H x 23"W \$165

## SAVE 10% NOW

BASIC PLANTATION SET (PLANT-BAS)..... \$3,063 !

<b>2 Columns (PLANT-COL)</b> 5'H x 23"W x 16"D \$989 ea.	<b>Full Arch Top (PFAT)</b> 26"H x 81"W x 16"D \$1425
--	---

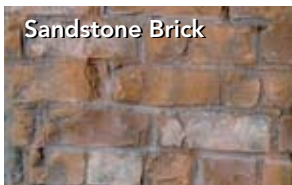

Sandstone Brick

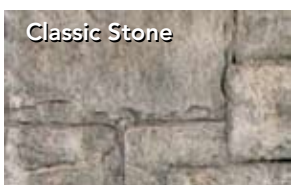

Classic Stone

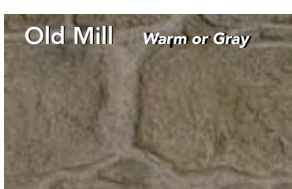

Old Mill Warm or Gray



# COURTYARD

Bill Abey, M. Photog. CR. ASP.

Create a beautiful view across the Courtyard garden with these double-sided pieces. This versatile set lends itself to a myriad of wonderful posing options and beautiful images. One side is faux rock and the other is stucco.



Dave Newman, M. Photog. CR. Fellow MPA, UK

Courtyard Set (Natural Stucco Side shown with CP2174)



Courtyard Set (Gray Stucco Side shown with CP6304)



©Marie Kane, Kane Photography

Courtyard Set (Gray Stucco)



www.busath.com

Courtyard Set (Natural Stucco)



www.busath.com

Courtyard Set (Rock Side)

3 Color Choices for the Stucco side.

**SAVE 10% NOW**

**COURTYARD SET (COURT-SET) ... \$2,786!**

(REG. PRICE \$3,095)

(Items may be purchased separately)



**Tall Column (C-TC)**  
50"H x 15"W  
\$627 ea.

**Curved Wall (C-CW)**  
50"H x 50"W

\$1524



**Ornate Gate (OG-1)**

42"H x 36"W  
\$399



**Scalloped Capstone (C-SCAP)**

5"H x 12"W  
\$165 ea.



**Artichoke Finial (AF-1)**

19"H x 14"W  
\$215 ea.



**Flat Capstone (C-FC)**

4"H x 23"W  
\$165



**Double-Sided!**



Add one of our 10'x10' CP backgrounds for only \$561!

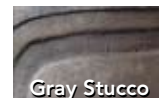

Gray Stucco



White Stucco



Natural Stucco

# GARDEN WAY

Designed for all clients, Families, Seniors, Children, Weddings, etc. Double-sided, unique, and innovative. You'll harvest a wheelbarrow full of cash with this innovative set.

Glen Ricks M.Photog. Cr. PPA Certified



Dave Newman, M.Photog. Cr. Fellow MPA, UK



Dave Newman, M.Photog. Cr. Fellow MPA, UK



Glen Ricks M.Photog. Cr. PPA Certified



James Schmelzer, Elite Photographic Studio

Glen Ricks M.Photog. Cr. PPA Certified

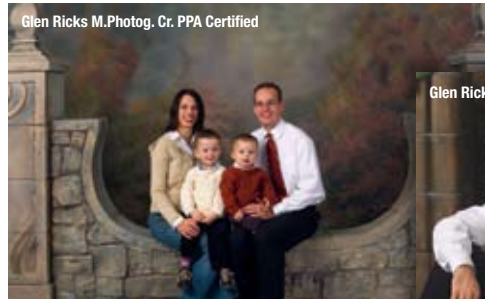

Glen Ricks M.Photog. Cr. PPA Certified



(Items may be purchased separately)



Stucco side comes in Hi-Key (left) and Natural (right)

Rock side



**SAVE 10% NOW**

**BASIC GARDEN WAY SET (GW-SET-B) ..... \$1,414**

(REG. PRICE \$1,571)



**Garden Way  
Column with Finial  
Double-Sided (GW-CF)**  
76"H x 14"W \$857

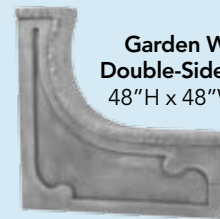

**Garden Way Wall  
Double-Sided (GW-W)**  
48"H x 48"W \$714

**SAVE 10% NOW**

**COMPLETE GARDEN WAY SET (GW-SET-C) ..... \$2,828**

(REG. PRICE \$3,142)



**2 Garden Columns  
Double-Sided (GW-CF)**  
76"H x 14"W \$857 ea.

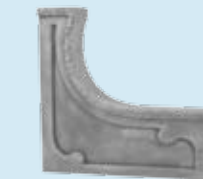

**2 Opposing Garden Walls Double-Sided  
(GW-W)**  
48"H x 48"W \$714 ea.

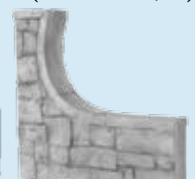

# OLD WORLD

The versatile Old World set comes with a double-sided posing piece and FlexTex™ background. The double-sided posing piece can be used separately or with other FlexTex backgrounds and floors such as the Classic Stone, Pebble, Rubblestone, etc.!



James Schmelzer, Elite Photographic Studio



Dave Newman, M. Photog. CR. Fellow MPA, UK



Dave Newman, M. Photog. CR. Fellow MPA, UK



Bill Abey, M. Photog. CR. ASP.



Bill Abey, M. Photog. CR. ASP.



Dave Newman, M. Photog. CR. Fellow MPA, UK



Dave Newman, M. Photog. CR. Fellow MPA, UK



**SAVE 10% NOW**

**OLD WORLD SET (OW-SET) .....\$2,904 !**

(Items may be purchased separately)

(REG. PRICE \$3,227)



**Double-Sided Posing Piece (OW-PP)**  
84.5" H x 51" W x 15" D  
\$1,249

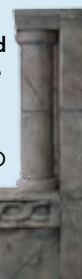

**Old World FlexTex™ (FT-OW)** 10' x 8' Only  
\$989

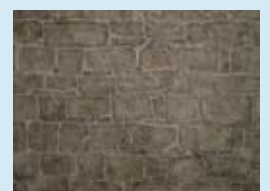

**Warm Old Mill FlexTex™ (FT-OM-23)** 10' x 8'  
\$989

You may choose from any of our FlexTex™ backgrounds. See pages 26 - 33 for more options.

# MYSTIC GLEN

Bring reality and fantasy into your studio with this magical set. The accessory pieces make it versatile enough to be used for every portrait setting, from children to brides.

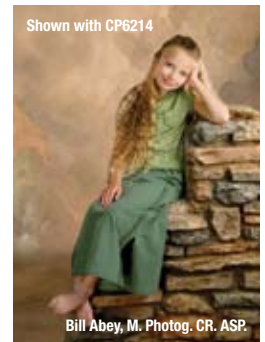

## SAVE 10% NOW! BASIC MYSTIC GLEN SET (MG-SET-B) .....\$1,332!

(Items may be purchased separately)

(REG. PRICE \$1,480)



**Window Wall Set**  
73"H x 60"W  
\$1480



**Window Wall Top (MG-WWT)**  
58"H x 39"W x 14"D  
28 lbs.  
\$913

**Window Wall Bottom (MG-WWB)**  
15"H x 60"W x 14"D  
16 lbs.  
\$567

## SAVE 10% NOW! COMPLETE MYSTIC GLEN SET (MG-SET-C) .....\$2,530!

(Items may be purchased separately)

(REG. PRICE \$2,811)



### Window Wall Set

**Window Wall Top (MG-WWT)**  
58"H x 39"W x 14"D  
28 lbs. \$913

**Window Wall Bottom (MG-WWB)**  
15"H x 60"W x 14"D  
16 lbs. \$567

### Ruin Wall Set

**Ruin Wall Top (MG-RWT)**  
38"H x 31"W x 13"D  
19 lbs. \$616

**Ruin Wall Bottom (MG-RWB)**  
28"H x 59"W x 9"D  
30 lbs. \$715

Classic Stone

Ledgestone

### MYSTIC GLEN ACCESSORIES

1 CP Background  
10' W x 10' H \$561



**Pebble FlexTex™ Floor (FT-PEB)**  
10'W x 8'H \$989

**Child's Rock Bench (CRB)**  
25"W x 15"H  
\$319



**Large Tree Stump (LSTUMP)**  
18" H x 20"Dia.  
\$259



# LA SALSA

This hot trendsetter will spice up any portrait season! Easily transportable for those on-the-go.



La Salsa Set shown in Tan (2 Color Options)



La Salsa Set shown in Blush (2 Color Options)



**SAVE 10% NOW**

COMPLETE LA SALSA SET (LS-SET) ..... \$3,362

(Items may be purchased separately)

(REG. PRICE \$3,736)



**La Salsa FlexTex™  
Background  
(FT-LS)**  
10'W x 8'H \$989

*\*FlexTex™ available with or without window.*



**La Salsa Half-Arch Top  
(LS-HAT)**  
35"W x 51"H x 13"D  
\$769



**Column  
(LS-COL)**  
16"W x 39"H x 13"D  
\$549



**Window  
(LS-WIN)**  
36"W x  
36"H x 10"D  
\$341

*\*Posing Table (PT-100 for \$99)  
needed to support window insert.*



**Pebble FlexTex™ Floor  
(FT-PEB)**  
10'W x 8'H \$989

Available in  
Blush (26) or Tan (27).



Blush (26)



Tan (27)



Ron Kramer, House of Photography



# MIDTOWN

Take a stroll down Main Street with this award-winning set!

Ron Kramer, House of Photography

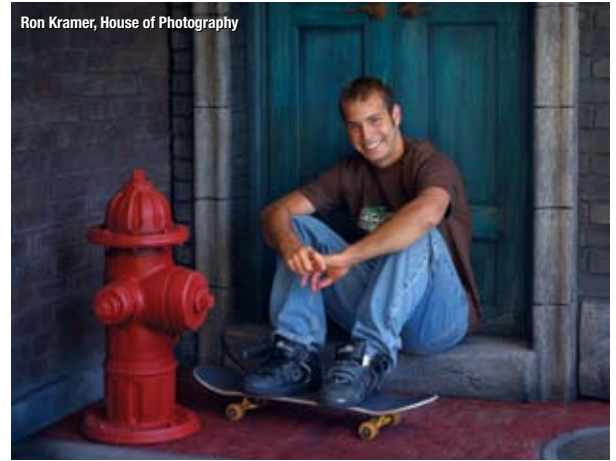

©Jon Johnson

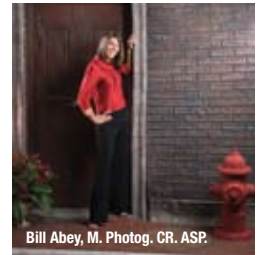

Bill Abey, M. Photog. CR. ASP.

Bill Abey, M. Photog. CR. ASP.



Randy Fraley



Ron Kramer, House of Photography

Midtown Set • (2 Color Choices for the Door)



Teal Door

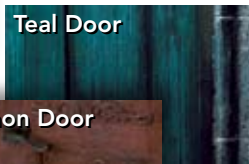

Midtown Brick



Cinnamon Door



Sidewalk



**SAVE 10% NOW** MIDTOWN SET (MID-SET) ..... \$3,540!

(Items may be purchased separately)

(REG. PRICE \$3,933)



Midtown Door (MTD)  
92"H x 55"W \$1447

Fire Hydrant (MID-FH)  
32"H x 15"Dia.  
\$249



FlexTex™ Midtown Brick (FT-MTB)  
95"H x 55"W  
\$549



FlexTex™ Sidewalk & Supports (FTSS)  
40"D x 106"W x 5'H \$699



Pebble FlexTex™ Floor (FT-PEB) 10"W x 8'H \$989

# JUMP STREET

Great props give you a very versatile posing set. Jump Street Set is a cool blend of inner city and the southwest.



Kenneth Linge, M. Photog.

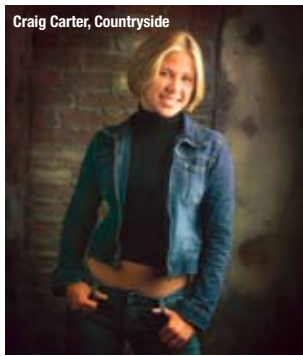

Craig Carter, Countryside



Photograph by John Woodward

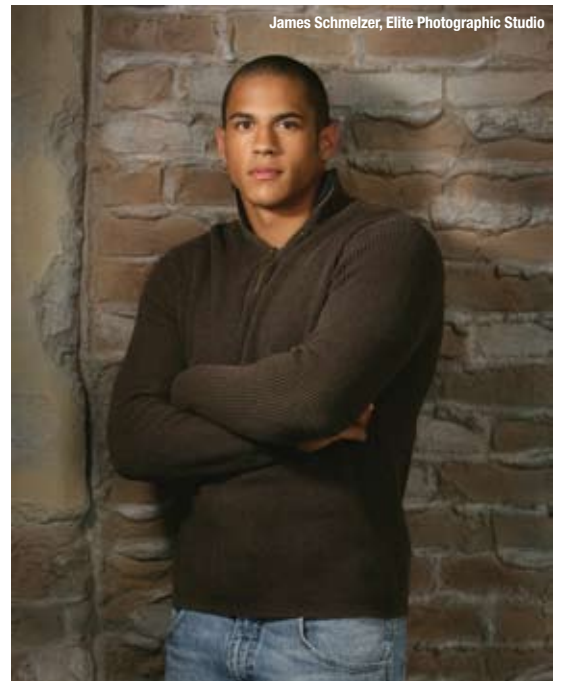

James Schmelzer, Elite Photographic Studio



Kenneth Linge, M. Photog.



Tim Kelly M. Photog., Cr. Fellow, ASP



Shown with OM2376



Shown with OM2343

Photograph by John Woodward



Tim Kelly M. Photog., Cr. Fellow, ASP



Jon Johnson, M. Photog. CPP



David A. Peterson, Peterson Studio

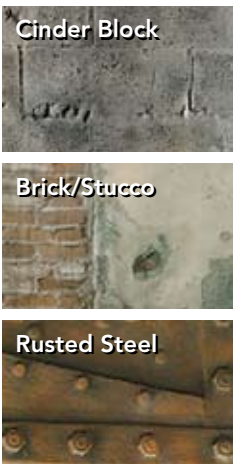

The Double-Sided Posing Triangle works great with the Heavy Metal Set, too!

**SAVE 10% NOW**

**JUMP STREET SET (JS-SET) ..... \$4,577**

(Items may be purchased separately)

(REG. PRICE \$5,086)

	<b>Double-Sided Posing Triangle (JS-PT)</b> 84"H x 39"W x 12"D \$995		<b>Posing Wall (JS-PW)</b> 26"H x 15"W x 38"L \$449
	<b>Jump Street FlexTex™ (FT-JS)</b> 10'W x 8'H \$989		<b>Cinder Block FlexTex™ (FT-CB)</b> 5'W x 8'H \$549
	<b>Pebble FlexTex™ Floor (FT-PEB)</b> 10'W x 8'H \$989		<b>Double-Sided Posing Column (JS-PC)</b> 48"H x 13"W \$449
	<b>Full Barrel (BARREL-F)</b> 29"H x 21"D \$391		<b>Large Half Barrel (BARREL-L)</b> 18"H x 21"Dia. \$275

Ron Kramer, House of Photography



Posing Triangle from the Jump Street Set

# HEAVY METAL

Give your senior class portraits a tough industrial look. This double-sided set brings a great contrast to the human body with its big bulky bolt-like look.



Ron Kramer/PortraNET.com



Dave Newman, M. Photog. CR. Fellow MPA, UK



Ron Kramer, House of Photography



Ron Kramer, House of Photography



Ron Kramer, House of Photography



Ron Kramer, House of Photography



Ron Kramer/PortraNET.com



Ron Kramer, House of Photography

**SAVE 10% NOW**

**HEAVY METAL SET (HM-SET).....\$3,563 !**

(Items may be purchased separately) (REG. PRICE \$3,959)



Gray Steel



Rusted Steel

**Heavy Metal Set • (2 Color Choices)**

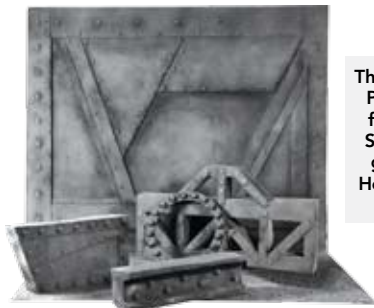

The Double-Sided Posing Triangle from the Jump Street set looks great with the Heavy Metal Set, too!



**Mission BrickFlexTex™ Floor (FT-MB)**  
10"W x 8"H \$989

**Heavy Metal FlexTex™ (FT-HM)**  
10"W x 8"H \$989



**Posing Column (HM-PC)**  
48"H x 13"W \$449

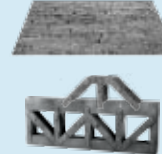

**Double-Sided Truss Railing with Removable Top (HM-TR)**  
37"H x 70"W \$989



**Posing Wall (HM-PW)**  
26"H x 9"W x 38"L \$449



**Steel Ring (HM-SR)**  
31" Dia. \$94

# IN-GEAR

Easy to set up, easy to use. This set works great with Senior themes.



James Schmelzer, Elite Photographic Studio, Clinton Twp, Michigan



Dave Newman, M.Photog. Cr. Fellow MPA, UK



Dave Newman, M.Photog. Cr. Fellow MPA, UK



Dave Newman, M.Photog. Cr. Fellow MPA, UK



Steel



Rust



## SAVE 10% NOW

COMPLETE GEAR SET (IG-SET)..... \$2,294

(Items may be purchased separately)

(REG. PRICE \$2,549)



**In-Gear FlexTex™  
(FT-IG)**  
10'W x 8'H  
\$989



**Sm. Gear Wall  
(IG-SGW)**  
42" tall  
\$242

**Full Gear  
(IG-FG)**  
39" diam  
10" deep  
\$549



**Lg. Gear Wall  
(IG-LGW)**  
81" tall  
\$769

# LARGE TREE HOUSE SET

The Tree House Set is as much fun as it is photogenic. It will give a lively energy to your portraits and excite your clients. Add width to your scene by choosing one of our outdoor Photo Realistic Backgrounds to use next to the Tree House Set!



Bill Abey, M. Photog. CR. ASP.  
Dave Newman, M. Photog. CR. Fellow MPA, UK



Bill Abey, M. Photog. CR. ASP.  
Dave Newman, M. Photog. CR. Fellow MPA, UK



Bill Abey, M. Photog. CR. ASP.  
Dave Newman, M. Photog. CR. Fellow MPA, UK

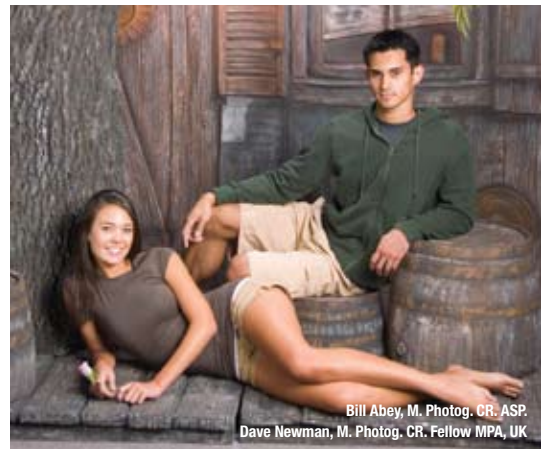

Bill Abey, M. Photog. CR. ASP.  
Dave Newman, M. Photog. CR. Fellow MPA, UK

**SAVE 10% NOW**

**TREE HOUSE SET (LTH-SET) ..... \$2,651 !**

(REG. PRICE \$2,946)

(Items may be purchased separately)

**FlexTex™** .....\$849  
FT-LTH: 8'x8'

**Tree** .....\$749  
LTH-TREE:  
54"W top, 29"W base x 85"H

**Tree House Deck**.....\$749  
LTH-D: 4"H x 93"W x 36"L

**Barrel Set**.....\$599  
BARREL-SET: 9", 14", & 18"H



Bill Abey, M. Photog. CR. ASP.  
Dave Newman, M. Photog. CR. Fellow MPA, UK



Bill Abey, M. Photog. CR. ASP.  
Dave Newman, M. Photog. CR. Fellow MPA, UK



# MAN IN THE MOON

The kids and prom couples will flip over our heavenly Man In The Moon Set. The moon and the star are painted in cool tones on one side and warm tones on the other.



## SAVE 10% NOW

**SMALL MAN IN THE MOON SET (SMM-SET) ... \$1,050 !**

(Items may be purchased separately)	(REG. PRICE \$1,167)
Small Moon (MOON-S) .....	\$289 (42" L x 6" W)
Cloud poser (MM-CP) .....	\$259 (14" H)
Star (MM-STAR) .....	\$197 (24" H)
CP Background .....	\$422 (6' W x 12' H) CP Background of your choice.

## SAVE 10% NOW

**LARGE MAN IN THE MOON SET (LMM-SET) ..... \$1,608 !**

(Items may be purchased separately)	(REG. PRICE \$1,787)
Large Moon (MOON-L) .....	\$539 (5' L x 12" W)
Cloud poser (MM-CP) .....	\$259 (14" H)
Star (MM-STAR) .....	\$197 (24" H)
CP Background .....	\$792 (8' W x 16' H) CP Background of your choice.



# LOCKER ROOM SET

Create a realistic locker room atmosphere with this new set.

The Locker Room Set\* includes the heavy duty Bench.

**\*Combination locks are not included with the set.**



Bill Abey, M. Photog. CR. ASP.

Gray



Bill Abey, M. Photog. CR. ASP.

Gray



Bill Abey, M. Photog. CR. ASP.

Beige



Bill Abey, M. Photog. CR. ASP.

Blue



Bill Abey, M. Photog. CR. ASP.

Red



**SAVE 10% NOW**

**Locker Room Set (LR-SET) ..... \$711!**

(REG. PRICE \$790)

(Items may be purchased separately)

**FlexTex™ (FT-LR) ..... \$660**  
(6'W x 8'H)

**Bench (LR-B)..... \$130**  
(4'W x 11"L x 18"H)

The Denny Scenic Design Locker FlexTex™ is available in the following colors:

Black	Gray	Red	Blue	Beige



## SCENIC SHAPES

Denny Scenic Design introduces you to a completely new line of graphic shapes. For a little cash, you'll get a lot of yardage out of these. All shapes are available with your choice of color on each side.

### Colors available

- Antique White
- Lt. Warm Gray
- Golden Sun
- Fire Engine Red
- Charcoal
- Black

All colors have a slight mottled texture.  
For Custom Faux Finishes, add 30% Custom Fee

### BIG X



Antique White Charcoal

**Big X (BIG-X)**  
38" x 48" \$417

### NEW SMALL X

The Small X Prop is great for photographing children.



**Small X (SMALL-X)**  
31" x 25" \$279



BIG-X & 0M2394

Charcoal Finish

Custom Faux Finishes available.  
Contact a salesperson for more information.



Shown with Solid2

Golden Sun Finish



BIG-X & 0M2379

Custom Blue Faux Finish



BIG-X & 0M2339

#8 Low-Key Custom Faux Finish



Shown with 0M2336

#7 Mid-Key Custom Faux Finish

### CORRUGATED DISK



Golden Sun Fire Engine Red

**Corrugated Disk (CORRUGATED)**  
38" Diameter \$252



Shown with CP6929

Black Finish



Shown with 0MT4012

#7 Mid-Key Custom Faux Finish

### WAVE DISK



Light Warm Gray Antique White

**Wave Disk (WAVE)**  
38" Diameter \$252

# THREE ELLIPSES



## Three Ellipses (ELLIPSES)

Large:	75"H x 12"W	\$385
Medium:	58"H x 11"W	\$330
Small:	46"H x 10"W	\$275
Entire Set:		\$975



# LARGE STANDING OVAL



Antique White

**Large Standing Oval (OVAL)**  
78"H x 37"W x 7"D \$494

The Large Standing Oval prop is a great posing piece. Color options for the Large Standing Oval are Antique White, Light Warm Gray, Golden Sun, Fire Engine Red, Charcoal and Black.



# CURLY Q



Charcoal

**Curly Q (CURLY-Q)**  
30"H x 55"W \$329

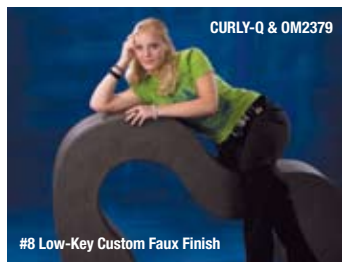

# ASSORTED RINGS



**Assorted Rings (ASSORTED)**  
XL: 46", L: 34",  
M: 24", S: 15.5" \$655



## NEW SMALL CURLY Q

The Small Curly Q Prop is great for posing children.



White

**Small Curly Q (CQ-SMALL)**  
20"H x 35"W x 8"D \$259



# COTTAGE STEPS



**Cottage Steps (CSTEPS-1)**  
24"W x 19.5"H x 48"L  
\$550



## NEW BIRD'S NEST SET

The Bird's Nest Set creates adorable memories for loved ones. Add the perfect Computer Painted background, foliage, moss and a precious baby to complete the look!



**Bird's Nest Set (BN-SET)**  
Nest: 34"W x 8"H x 33"D  
Egg Shell Pieces:  
16"W x 14"H x 11"D,  
15"W x 14"H x 11"D,  
and 13"W x 9"H  
\$895 (S-6)



## NEW NORTH POLE SIGN & SLEIGH POSING PROPS



**North Pole Sign (NPS-1)**  
16"W x 56"H \$200 (S-4)

This Sleigh is great for posing children or families. Combine the sleigh with an outdoor Scenic Computer Painted background to create a unique look!



**Sleigh (SLEIGH-1)**  
53"L x 26.5"W x 4.5"D  
Seat area: 20"W x 12"L  
Floor area: 22"L x 26.5"W  
\$800 (T)



# SNOWMAN

Add a festive smile to your clients' faces with this realistic snowman. The hat is removable which creates two different looks!



**Snowman (SM-1)**  
26"W X 52"H \$199 (T)

## NEW CLASSIC STONE FOOT BRIDGE

The Classic Stone Foot Bridge is a double-sided prop that is Stone on one side and Brick on the other. Turn the prop on it's side to create a posing wall.



Classic Stone Side

Brick Side

### Classic Stone Foot Bridge (SFBPW-1)

As Bridge: 51"W x 17.5"H x 11.5"D; As Wall: 51"W x 12"H x 9.5"D  
\$339 (S-5)

## NEW SMALL BRICK RETAINING WALL

Accent your outdoor scenic background by adding a Small Brick Retaining Wall Prop.



**Small Brick Retaining Wall (SBRW)**  
As Bridge: 51"W x 17.5"H x 11.5"D  
As Wall: 51"W x 12"H x 9.5"D  
\$339 (S-5)

## ADULT ROCK BENCH



**Adult Rock Bench (ARB)**  
34"W x 16"H x 17"D \$399

## CHILD'S ROCK BENCH



**Child's Rock Bench (CRB)**  
15"W x 25"H x 17"D \$319

## NEW SMALL POSING WALL AND COLUMN WITH REMOVABLE CAP



Remove the cap to place a planter or flower arrangement into the 6" x 6" opening in the top of the column.



**Small Posing Wall & Column with Removable Cap (SPWC-1)**  
(Wall: 39"W x 13"H x 9"D, Column: 16"H) \$379 (S-7)

## RETAINING WALL



**Retaining Wall Prop (RWC-1)**  
(2 pieces)  
56"W x 13"H \$439 (T)

**Additional Column (ECO-1)**  
21"H \$154

## NEW SMALL RETAINING WALL AND COLUMN



**Small Retaining Wall & Column (SRWC-1)**  
Wall: 51"W x 12.5"H x 12.5"D  
Column: 16"W x 17.5"H x 12"D  
\$399 (S-5)

## BRICK POSERS



### SAVE 10% NOW

**Brick Poser Set (BRP-SET) ..... \$756**  
(REG. PRICE \$840)  
XL Brick Poser (BRP-XL)...18"L x 13.5"W x 26"H..... \$287  
L Brick Poser (BRP-L).....23.5"L x 12.5"W x 17.5"H.... \$233  
M Brick Poser (BRP-M).....23.5"L x 12.5"W x 14"H.... \$186  
S Brick Poser (BRP-S) .....23.5"L x 12.5"W x 10"H.... \$134

## ROCK SET

The Rock Set is warm on one side, cool on the other.



**SAVE 10% NOW**

**ROCK-SET** ..... \$629

22", 11", & 9"H (Reg. Price \$699)

**Small Rock**..... 9" H..... \$190

**Medium Rock**..... 11"H..... \$235

**Large Rock** ..... 22"H..... \$274

## 3-TIER ROCK



**3-Tier Rock (3-TR)**  
9"H x 21"W \$165

## ROCK FORMATION



**Rock Formation (ROCK-F)**  
12"H x 34"D \$270

## FULL & HALF ROUND TREE



**Lg. Full Round Tree (FRT-L)**..... \$655  
(96"H x 16"D)

**Sm. Full Round Tree (FRT-S)** ..... \$413  
(96"H x 12"D)

**Lg. Half Round Tree (HRT-L)** ..... \$325  
(96"H x 16"D)

**Sm. Half Round Tree (HRT-S)**..... \$215  
(96"H x 12"D)

## FOREST STUMP



**Forest Stump (FSTUMP)**  
12"H x 16"D \$215

## 3-TIER STUMP



**3-Tier Stump (3-TS)**  
11"H x 24"W \$226

## LARGE STUMP



**Large Stump (LSTUMP)**  
18"H x 20"D \$259

## FOREST LOG



**Forest Log (FLOG)**  
40"L x 16"D \$369



## BARREL SET

### FULL BARREL



**Full Barrel (BARREL-F)**  
29"H x 21"D \$391



**SAVE 10% NOW**

**BARREL-SET** ..... \$539

9", 14" & 18"H (Reg. Price \$599)

**Small Barrel (BARREL-S)**..... 9"H..... \$149

**Medium Barrel (BARREL-M)** ..... 14"H..... \$175

**Large Barrel (BARREL-L)** ..... 18"H..... \$275



**BARREL-F, BARREL-L & Adult Wicker Swing (WS-3S)**

# ANCIENT COLUMN

Shown with OM9829



Bill Abey, M. Photog. CR. ASP.



Bill Abey, M. Photog. CR. ASP.

**Ancient Column (AC-2)**  
12"W x 44"H x 12"D \$150

# BROKEN BEAM



Glen Ricks M. Photog. Cr. PPA Certified

**Broken Beam (OP-BB)**  
20"H x 4"W \$299



# ORNATE GATE

Shown with CP6277



Bill Abey, M. Photog. CR. ASP.



Shown with CP6309

Bill Abey, M. Photog. CR. ASP.

**Ornate Gate (OG-1)**  
42"H x 36"D \$399

# STEEL RING



Neil Rickman, M. Photog. CR.

**Steel Ring (HM-SR)**  
31"D \$94



# I BEAM



Photograph by John Woodward

**I-Beam (OP-IB)**  
Double-Sided, 2 styles  
7"H x 36"D \$799



# CEMENT BARRIER



**Cement Barrier (OP-CB)**  
28"H x 50"W \$384

# CAR DOOR



Ron Kramer, House of Photography

**Car Door (CAR)**  
46"H x 44"W \$399

# FIRE HYDRANT

Ron Kramer, House of Photography

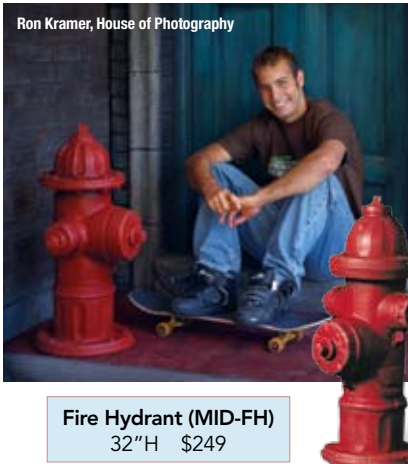

**Fire Hydrant (MID-FH)**  
32"H \$249

# FULL GEAR



**Full Gear (IG-FG)**  
39"D x 10"W \$549





FlexTex™ backgrounds and floors are very popular. These extremely realistic 3-D textures are made of a flexible, weather resistant material and come with grommets and ties for easy hanging on a stand or wall. Just roll out your FlexTex™ and you've got a major component to creating the perfect scene for your client. Add a few more props, and you've got a dramatic and very realistic setting for your portraits. Pick the FlexTex™ item you want, find the pricing for the appropriate size in our pricing section and give us a call!

FlexTex™ Background Pricing	
5'W x 5'H (Small Tree House Only).....	\$358
5'W x 8'H .....	\$549
6'W x 8'H (Locker Room Only).....	\$660
8'W x 8'H (Large Tree House Only).....	\$849
10'W x 8'H .....	\$989
<b>Holiday Cabin FlexTex™ 10'W x 8'H .....</b>	<b>\$1,369</b>
<b>(Includes 4 Removable Candy Cane Props.)</b>	

**DURABLE &  
CONVENIENT  
STORAGE!**



**NEW** Bourbon Street FlexTex™



**Bourbon Street FlexTex™**  
(FT-BS)

**NEW** Royal Street FlexTex™



**Royal Street FlexTex™**  
(FT-RS)

**NEW** Holiday Cabin FlexTex™



**Holiday Cabin FlexTex™**  
(FT-HC) \$1,369  
Includes 4 Removable  
Candy Cane Props.

Turn to page 4 to see the Bourbon and Royal Street Sets!

**NEW** Cedar Lake FlexTex™



**Cedar Lake FlexTex™**  
(FT-CED) 10' x 8' Only

**NEW** Abstract 1 FlexTex™



**Abstract 1 FlexTex™**  
(FT-AB-1)

**NEW** Red Barnwood FlexTex™



**Red Barnwood FlexTex™**  
(FT-RBW)



**Barnwood FlexTex™**  
(FT-BW) 5' x 8' Only



**Brick FlexTex™**  
Mission (FT-MB)



**Brick FlexTex™**  
White (FT-WB)



**Brick FlexTex™**  
Red (FT-RB)



**Brick FlexTex™**  
Sandstone (FT-SB)



**Chisel Point FlexTex™**  
Gray (FT-CP-13)



**Cinder Block FlexTex™**  
(FT-CB) 5' x 8' Only



**Classic Stone FlexTex™**  
(FT-CS)



**Country Cobblestone FlexTex™** (FT-CCOB)



**Cobblestone FlexTex™**  
Dark Gray (FT-COB-20)



**Cobblestone FlexTex™**  
Gray (FT-COB-13)



**Heavy Metal FlexTex™**  
Steel (FT-HM-24)



**Heavy Metal FlexTex™**  
Rust (FT-HM-25)



**In-Gear FlexTex™**  
Steel (FT-IG-24)



**In-Gear FlexTex™**  
Rust (FT-IG-25)



**Johnson Slatwood FlexTex™**  
Pecan (FT-JSW-17)



**Johnson Slatwood FlexTex™**  
Whitewash (FT-JSW-18)



**Jump Street FlexTex™**  
(FT-JS) 10' x 8'



**Jump Street FlexTex™**  
(FT-JS-58) 5' x 8'



**Large Tree House FlexTex™**  
(FL-LTH) 8' x 8' Only



**La Salsa FlexTex™**  
Blush (FT-LS-26-58) 5' x 8'



**La Salsa FlexTex™**  
Blush (FT-LS-26) 10' x 8'



**La Salsa FlexTex™**  
Tan (FT-LS-27) 10' x 8'



**La Salsa FlexTex™**  
Tan (FT-LS-27-58) 5' x 8'



**Ledgestone FlexTex™**  
Gray (FT-LEDGE-13)



**Ledgestone FlexTex™**  
Brown (FT-LEDGE-14)



**Locker Room FlexTex™**  
Black (FT-LR-7) 6'W x 8'H Only



**Locker Room FlexTex™**  
Gray (FT-LR-13) 6'W x 8'H Only



**Locker Room FlexTex™**  
Blue (FT-LR-2) 6'W x 8'H Only



**Locker Room FlexTex™**  
Beige (FT-LR-31) 6'W x 8'H Only



**Locker Room FlexTex™**  
Red (FT-LR-2) 6'W x 8'H Only



**Midtown Brick FlexTex™**  
(FT-MTB)



**Old Mill FlexTex™**  
Warm (FT-OM-23)



**Old Mill FlexTex™**  
Gray (FT-OM-13)



**Old World FlexTex™**  
(FT-OW)



**Overpass FlexTex™**  
(FT-OP)



**Pebble Floor FlexTex™**  
Desert Tan (FT-PEB-27)



**Pebble Floor FlexTex™**  
Gray (FT-PEB-13)



**River Rock FlexTex™**  
Brown (FT-RR-14)



**River Rock FlexTex™**  
Gray (FT-RR-13)



**Rock Face FlexTex™**  
Brown (FT-RF-14)



**Rock Face FlexTex™**  
Gray (FT-RF-13)



**Rubble Stone FlexTex™**  
Brown (FT-RS-14)



**Rubble Stone FlexTex™**  
Gray (FT-RS-13)



**Small Tree House FlexTex™**  
(FT-STH) 5' x 5' Only



**Stucco FlexTex™**  
Desert Tan (FT-STUCCO-15)



**Stucco FlexTex™**  
Kramer Gold (FT-STUCCO-16)



**Swan Floor FlexTex™**  
(FT-SWAN)

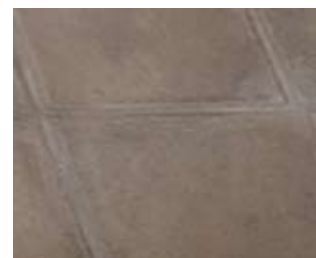

**Tile Floor FlexTex™**  
Brown (FT-TILE-14)



**Tile Floor FlexTex™**  
Terra Cotta (FT-TILE-32)



**Tile Floor FlexTex™**  
White (FT-TILE-8)

**NEW** BOURBON STREET FLEXTEX™



**Bourbon Street FlexTex™ (FT-BS)**  
See page 4 for details

**NEW** ROYAL STREET FLEXTEX™



**Royal Street FlexTex™ (FT-RS)**  
See page 4 for details

**NEW** ABSTRACT 1 FLEXTEX™



**Abstract 1 FlexTex™ (FT-AB-1)**

**NEW** CEDAR LAKE FLEXTEX™

**Cedar Lake FlexTex™**  
10'W x 8'H Only

(FT-CED) .....\$989

(CED-W) Window Insert..... \$341

**With Window Insert**

(FT-CED-WIN) .....\$1330

- Available with or without window insert.
- *Posing Table (PT-100, \$99) needed to support window insert.*



• *Posing Table (PT-100, \$99) needed to support window insert.*

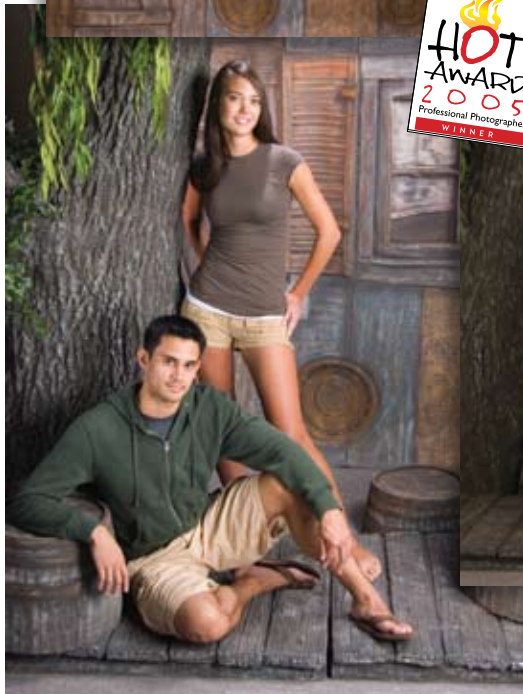

**Large Tree House FlexTex™ (FT-LTH)** 8'W x 8'H Only



**Swan Floor FlexTex™ (FT-SWAN)** 10'W x 8'H

**NEW**

**HOLIDAY CABIN FLEXTEX™**

**Holiday Cabin FlexTex™**  
(FT-HC) See page 5 for details.



Ken Tart, M. Photog. CPP

**Chisel Point FlexTex™**  
(FT-CP-13) 10'Wx 8'H

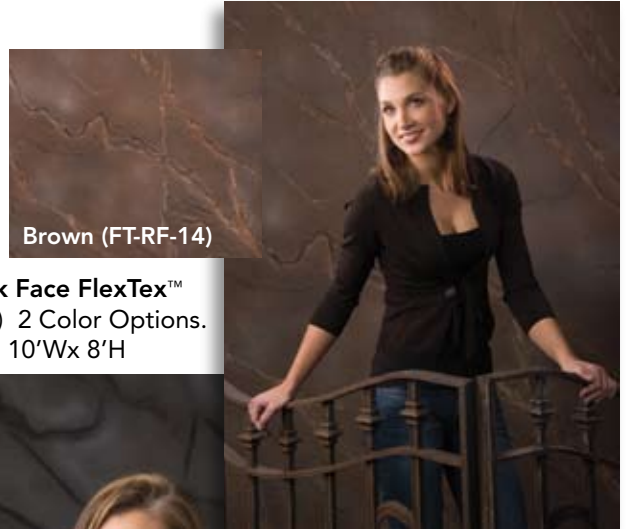

Brown (FT-RF-14)

**Rock Face FlexTex™**  
(FT-RF) 2 Color Options.  
10'Wx 8'H



**Ledgestone FlexTex™**  
(FT-LEDGE) 2 Color  
Options. 10'W x 8'H



Gray (FT-LEDGE-13)

Brown (FT-LEDGE-14)



Gray (FT-RF-13)

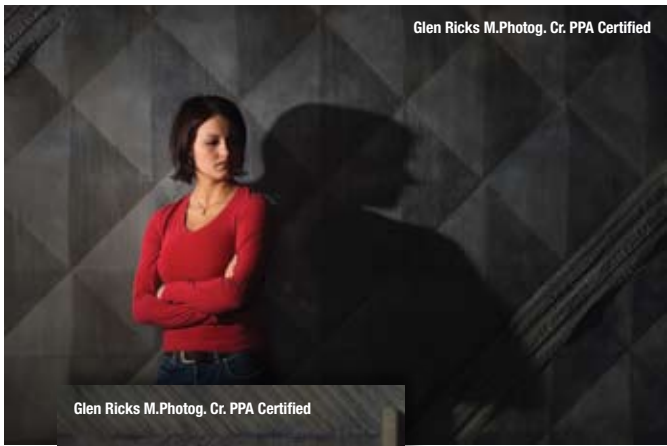

Glen Ricks M.Photog. Cr. PPA Certified

Glen Ricks M.Photog. Cr. PPA Certified

**Overpass FlexTex™ (FT-OP)**



Dave Newman, M. Photog. CR. Fellow MPA, UK



**Blush (FT-LS-26)**

Dave Newman, M. Photog. CR. Fellow MPA, UK



**Tan (FT-LS-27)**

Dave Newman, M. Photog. CR. Fellow MPA, UK



**Blush (FT-LS-26)**

**La Salsa FlexTex™ (FT-LS)**  
 2 Color Options.  
 Available in 5'W x 8'H &  
 10'W x 8'H

Available with or without  
 window insert.

• *Posing Table (PT-100, \$99)*  
*needed to support window insert.*

Bill Abey M.Photo. CR.



**Steel (FT-IG-24)**



**Rust (FT-IG-25)**

**In-Gear FlexTex™ (FT-IG)**  
 2 Color Options. 10'W x 8'H

Craig Carter, Countryside



Tim Kelly M.Photog., Cr. Fellow ASP



Tim Kelly M.Photog., Cr. Fellow ASP



**FT-JS**



**FT-JS-58**

**Jump Street FlexTex™**  
 FT-JS (10'W x 8'H) & FT-JS-58 (5'W x 8'H)



Steel (FT-HM-24)

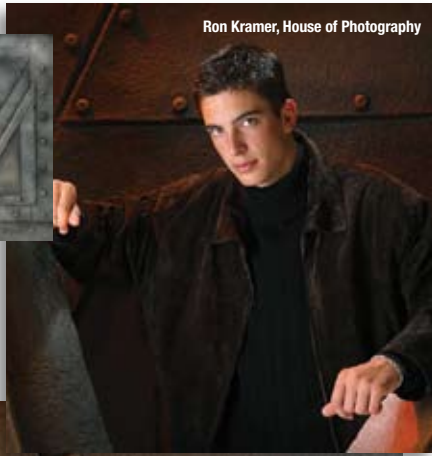

Ron Kramer, House of Photography



Rust (FT-HM-25)

Dave Newman, M. Photog. Cr Fellow MPA, UK

Heavy Metal FlexTex™ (FT-HM) 2 Color Options.



Ken Griffith, Griffith Studio

Sandstone (FT-SB)



Mission (FT-MB)



White (FT-WB)

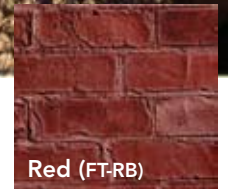

Red (FT-RB)

Brick FlexTex™ 4 Color Options.



Dave Newman, M. Photog. Cr Fellow MPA, UK

Gray (FT-OM-13)

Warm (FT-OM-23)

Old Mill FlexTex™ (FT-OM) 2 Color Options.



©Jon Johnson



Gray (FT-RS-13)



Brown (FT-RS-14)

Rubble Stone FlexTex™ (FT-RS) 2 Color Options.



Jeff Smith

**River Rock FlexTex™ (FT-RR)**  
2 Color Options.



Ron Kramer, House of Photography

Kramer Gold (FT-STUCCO-16)

Desert Tan (FT-STUCCO-15)

**Stucco FlexTex™ (FT-STUCCO)**  
2 Color Options.



Pecan (FT-JSW-17)

Huth & Booth Photographic Artists

Whitewash (FT-JSW-18)

**Johnson Slatwood FlexTex™ (FT-JSW)** 2 Color Options.



Classic Stone

**Classic Stone FlexTex™ (FT-CS)**



Scott Sylvia



Red Barnwood



Barnwood

Barnwood FlexTex™ (FT-BW) 5' x 8' Only  
Red Barnwood FlexTex™ (FT-RBW)



Cinder Block FlexTex™ (FT-CB) 5' x 8' Only



©Jeff Lubin 2002

Small Tree House FlexTex™ (FT-STH) 5' x 5' Only  
Shown with Accessories



Gray (FT-PEB-13)



Desert Tan (FT-PEB-27)

Pebble Floor FlexTex™ (FT-PEB) 2 Color Options.



Dark Gray (FT-COB-13)

Dark Gray (FT-COB-20)

Cobblestone FlexTex™ (FT-COB) 2 Color Options.



Brown (FT-TILE-14)

White (FT-TILE-8)

Terra Cotta (FT-TILE-32)

Tile Floor FlexTex™ (FT-TILE) 3 Color Options.

# NEW

# DESIGN-A-SET

## BY DENNY SCENIC DESIGN

The New Design-A-Set collection gives you unprecedented freedom to craft the perfect shot. Design-A-Set lets you create exactly the setting you want with a variety of versatile, realistic panels and textured "skins" from our popular FlexTex™ series. Choose from double-sided panels with

doors, windows, or a continuous surface with the FlexTex™ "skin" of your choice applied, and the creative possibilities are endless. Add the perfect Denny Scenic Design prop to complete the look. From rustic to urban, ancient to modern, the choice is yours with Design-A-Set.

### DESIGN-A-SET DOUBLE-SIDED PANELS:



Arched Door Panel  
\$900



Rectangular Door Panel  
\$900



Wall Panel  
(no door or window)  
\$800

Panel with Riser: 102"H x 39"W Panel without Riser: 92"H x 39"W



Arched Window Panel  
\$900



Rectangular Window Panel  
\$900



Half Wall Panel  
(20"W x 92"H)  
\$424

### DESIGN-A-SET ACCESSORIES:



Steps \$495

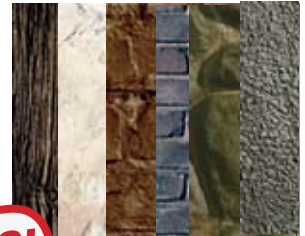

Any 10' x 8'  
FlexTex™ Background  
\$989

**DOUBLE-SIDED SETS!  
GREATER VERSATILITY!**

### PANEL RISERS:



Risers  
(10"H x 39"W)  
\$200



20" Risers for  
Half Wall Panels  
(10"H x 20"W)  
\$110

### COMPLETE DESIGN-A-SET



### ADVANCED DESIGN-A-SET



### BASIC DESIGN-A-SET



### SAVE 10% NOW COMPLETE DESIGN-A-SET .....\$4,936 !

2 Wall Panels, Window Panel, Door Panel and Accessories with choice of Skin. (REG. PRICE \$5,484)	
2 Wall Panels..... \$800 each	Steps..... \$495
Window Panel (Rectangular or Arched)..... \$900	3 Risers..... \$200 each
Door Panel (Rectangular or Arched)..... \$900	10' x 8' FlexTex™ of your choice..... \$989

### SAVE 10% NOW ADVANCED DESIGN-A-SET .....\$4,036 !

Wall Panel, Window Panel, Door Panel and Accessories with choice of Skin. (REG. PRICE \$4,484)	
Wall Panel..... \$800	Steps..... \$495
Window Panel (Rectangular or Arched)..... \$900	2 Risers..... \$200 each
Door Panel (Rectangular or Arched)..... \$900	10' x 8' FlexTex™ of your choice..... \$989

### SAVE 10% NOW BASIC DESIGN-A-SET .....\$3,770 !

Wall Panel, Window Panel, Door Panel and Accessories with choice of Skin. (REG. PRICE \$4,189)	
Wall Panel..... \$800	3 Risers..... \$200 each
Window Panel (Rectangular or Arched)..... \$900	10' x 8' FlexTex™ of your choice..... \$989
Door Panel (Rectangular or Arched)..... \$900	

# CHOOSE FROM OUR 30 DESIGN-A-SET SKINS!

Design-A-Set skins were carefully chosen from thirty of our most popular and detailed FlexTex™ backgrounds to help you create the perfect look!



**Barnwood Skin**  
(FT-BW)



**Brick Skin**  
Mission (FT-MB)



**Brick Skin**  
White (FT-WB)



**Brick Skin**  
Red (FT-RB)



**Brick Skin**  
Sandstone (FT-SB)



**Cedar Lake Skin**  
(FT-CED)



**Chisel Point Skin**  
Gray (FT-CP-13)



**Cinder Block Skin**  
(FT-CB)



**Classic Stone Skin**  
(FT-CS)



**Cobblestone Skin**  
Dark Gray (FT-COB-20)



**Cobblestone Skin**  
Gray (FT-COB-13)



**La Salsa Skin**  
Blush (FT-LS-26)



**La Salsa Skin**  
Tan (FT-LS-27)



**Ledgestone Skin**  
Gray (FT-LEDGE-13)



**Ledgestone Skin**  
Brown (FT-LEDGE-14)



**Midtown Brick Skin**  
(FT-MTB)



**Old Mill Skin**  
Warm (FT-OM-23)



**Old Mill Skin**  
Gray (FT-OM-13)



**Pebble Floor Skin**  
Desert Tan (FT-PEB-27)



**Pebble Floor Skin**  
Gray (FT-PEB-13)



**Red Barnwood Skin**  
(FT-RBW)



**River Rock Skin**  
Brown (FT-RR-14)



**River Rock Skin**  
Gray (FT-RR-13)



**Rock Face Skin**  
Brown (FT-RF-14)



**Rock Face Skin**  
Gray (FT-RF-13)



**Rubble Stone Skin**  
Brown (FT-RS-14)



**Rubble Stone Skin**  
Gray (FT-RS-13)



**Stucco Skin**  
Desert Tan (FT-STUCCO-15)



**Stucco Skin**  
Kramer Gold (FT-STUCCO-16)



**Warehouse Skin**  
(FT-WH)

# NEW DESIGN-A-SET!

BY DENNY SCENIC DESIGN

The images on these pages represent just a few of the immersive, realistic compositions made possible by Design-A-Set. The choice is yours!

**DOUBLE-SIDED SETS!  
GREATER VERSATILITY!**

Bill Abey, M. Photog. CR. ASP.



Cedar Lake Skin (FT-CED) & Johnson Slatwood Skin Pecan (FT-JSW-17)

Ron Kramer, House of Photography



Warehouse Skin (FT-WH) & Pebble Floor Skin Gray (FT-PEB-13)

Bill Abey, M. Photog. CR. ASP.

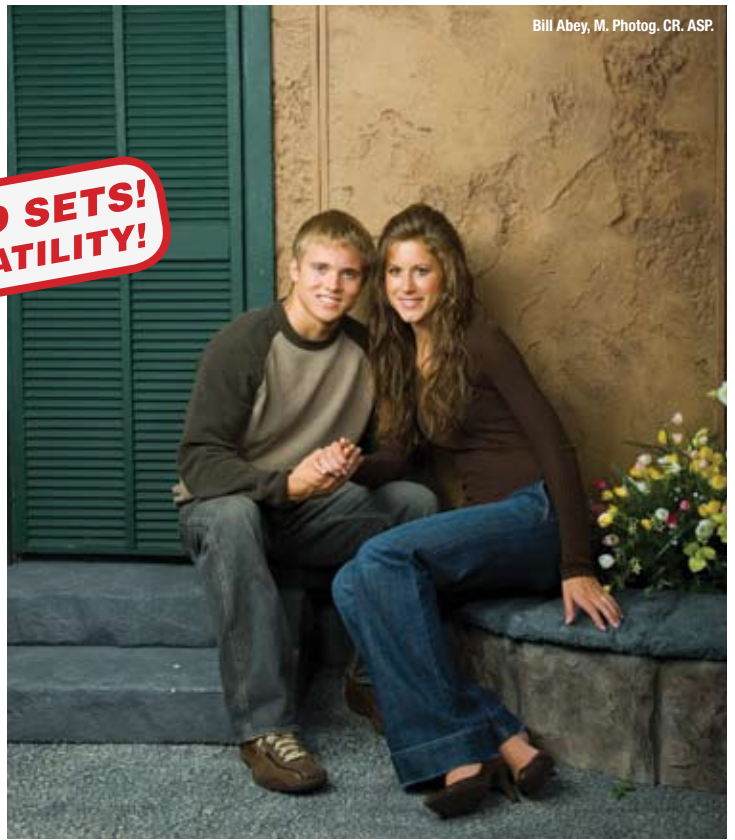

La Salsa Skin Tan (FT-LS-27), Pebble Floor Skin Gray (FT-PEB-13) & Retaining Wall (RWC-1)

Ron Kramer, House of Photography



Brick Skin Sandstone (FT-SB)

Bill Abey, M. Photog. CR. ASP.



Red Barnwood Skin (FT-RBW), Johnson Slatwood Skin Pecan (FT-JSW-17), Wagon Wheel (VWHW-6) & Large Barrel (BARREL-L)

Bill Abey, M. Photog. CR. ASP.



La Salsa Skin Tan (FT-LS-27)

Bill Abey, M. Photog. CR. ASP.



Brick Skin Sandstone (FT-SB)



Bill Abey, M. Photog. CR. ASP.

Classic Stone Skin (FT-CS), Pebble Floor Skin Gray (FT-PEB-13) & Retaining Wall (RWC-1)



Bill Abey, M. Photog. CR. ASP.

La Salsa Skin Tan (FT-LS-27)



Bill Abey, M. Photog. CR. ASP.

Classic Stone Skin (FT-CS)



Bill Abey, M. Photog. CR. ASP.

Warehouse Skin (FT-WH) & Pebble Floor Skin Gray (FT-PEB-13)



Bill Abey, M. Photog. CR. ASP.

Classic Stone Skin (FT-CS), Pebble Floor Skin Gray (FT-PEB-13) & Adult Rock Bench (ARB)



Bill Abey, M. Photog. CR. ASP.

Brick Skin Sandstone (FT-SB)



Ron Kramer, House of Photography

Brick Skin Sandstone (FT-SB), Pebble Floor Skin Gray (FT-PEB-13) & Car Door (CAR)



Ron Kramer, House of Photography

Brick Skin Sandstone (FT-SB)



Bill Abey, M. Photog. CR. ASP.

Red Barnwood Skin (FT-RBW) & Johnson Slatwood Skin Pecan (FT-JSW-17)

# Computer Painted



CP6108 • Floral Woods



"I purchased my first Denny Background 30 years ago and many more over the years. Denny has always been my source for props and backgrounds. Every year, I go to the trade shows to update and add new ideas to our high school portraits and Denny Manufacturing is always the marketplace. Thanks for helping my business grow with a great variety of photography equipment."

*James Schmelzer - Elite Photographic Studio*

# **NEW!** Another Denny Exclusive!

## **WRINKLE-FREE\* FREEDOM CLOTH™ BACKGROUNDS!**



CPM6383  
Photo by Colleen Gonsar of Colleen & Co.



CPOM10  
Photo by Bill Abey M. Photog. CR. ASP.

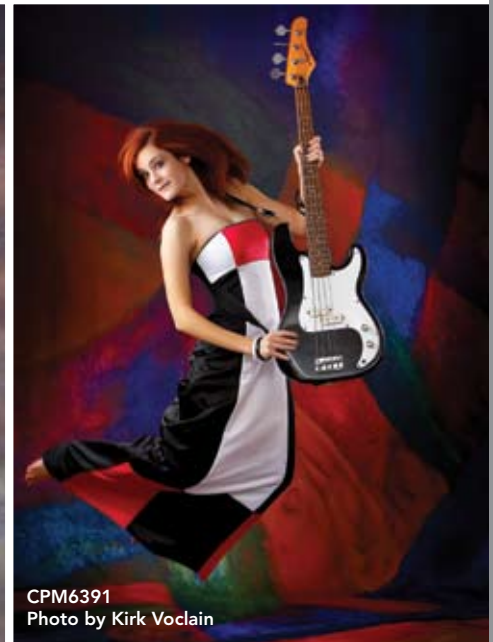

CPM6391  
Photo by Kirk Voclair



CPM6262  
Photo by Bill Abey M. Photog. CR. ASP.



CPM6333  
Photo by Bill Abey M. Photog. CR. ASP.



CPM6396  
Photo by Bill Abey M. Photog. CR. ASP.

Denny Manufacturing has developed a new proprietary Dye-Transfer process and these Computer Painted, Wrinkle-Free\*, Muslin-Like Backgrounds are more vibrant and realistic than ever! Why choose FREEDOM CLOTH™ Backgrounds? These backgrounds are Wrinkle-Free\*, Light Weight, Colorfast, Machine Washable, Dryer/Steamer Safe, Durable and are available up to 10' wide. Most Denny Designs are available on Freedom Cloth™ Backgrounds.

\*After extended periods of storage, some wrinkles may occur. These are easily removed via steam or dryer and most will not appear in the photograph!

Offer to take your clients all over the world without leaving your studio! Our Computer Painted backgrounds can take your clients from ball fields to elegant hotels and gardens all over the world. Add foreground and/or background props to create a fresh new look.

# Computer Painted Old Masters

The Old Master background is a work of art and no two Old Masters have ever been the exact same until now. Masterfully designed, large-format photographed, drum-scanned at a phenomenal resolution and painstakingly reproduced, our Computer Painted Old Masters are simply beautiful. Reproducing these by hand takes so much time we decided to offer them to you perfectly replicated with the original art intact and unchanged. Filled with subtle detail and color shifts, our CPOM line provides Old World style via modern technology.



CPOM10



CPOM10



CPOM11

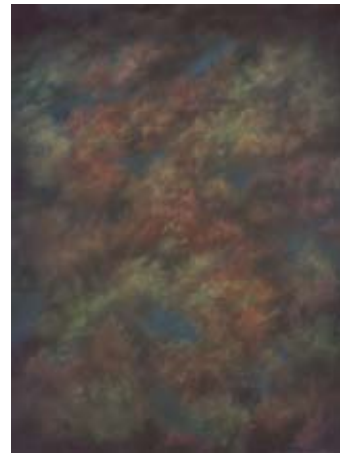

CPOM12



CPOM13



CPOM14



CPOM15



CPOM16



CPOM10



CPOM10



CPOM17

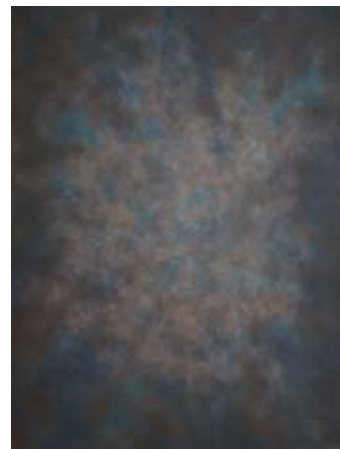

CPOM18

These Old Masters were created specifically for this process. Ordering these hand painted anywhere else would take a considerable amount of time and would not guarantee the final product's color or such true attention to detail. What you see here is what you get with only a slight color shift due to printing processes of this catalog we cannot control. Full-lengths have a darkened, complementary-colored floor.

# Computer Painted Abstracts



CP6206 • Abstraction

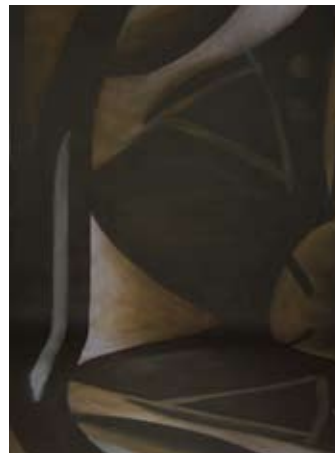

CP6299 • Chocolate Chaos



CP6300 • Miro



CP6301 • Rothko



CP6302 • Gravele



CP6314 • Alpha



CP6315 • Shapes



CP6316 • Caruso



CP6317 • Cocoa Swirls



CP6318 • Falling Palette



CP6319 • Prime Light



CP6321 • Bavarian Brown



CP6322 • Smoked Ash



CP6376 • Prismatic



CP6380 • Braxton

FOR PRICING & ORDERING INFORMATION, SEE PAGE 183

Ron Kramer/PortraNET.com

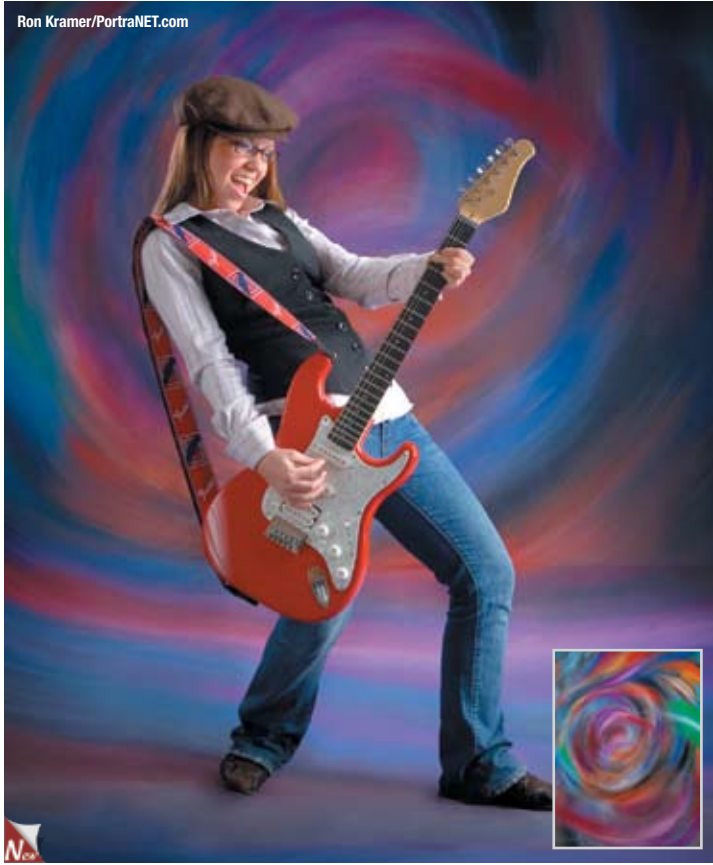

CP6384 • Manic



CP6381 • Graymatic

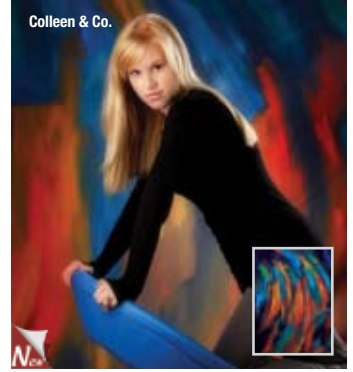

CP6383 • Paranoia



CP6385 • Dementia



CP6386 • Psychosomatic



CP6387 • Pragmatic



CP6388 • Hypnotic



CP6390 • Psychotic

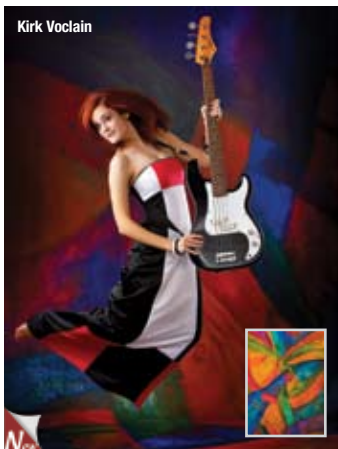

CP6391 • Foamatic



CP6392 • Schizophrenic

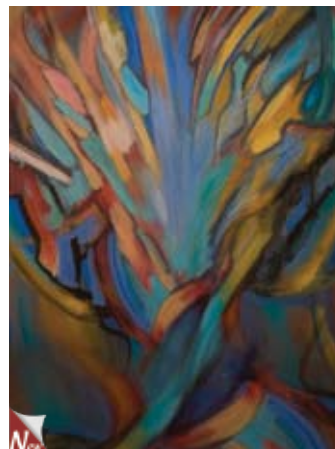

CP6393 • Delusional



CP6394 • Illusion

# Computer Painted Sports

Avoid "rainy day" shoot cancellations by offering one or more of our realistic computer painted sports backgrounds. Ask one of our friendly sales representatives which backgrounds are available in wide format. See page 68 for more information about wide format backgrounds for team or large group photography.



CP201 • Football

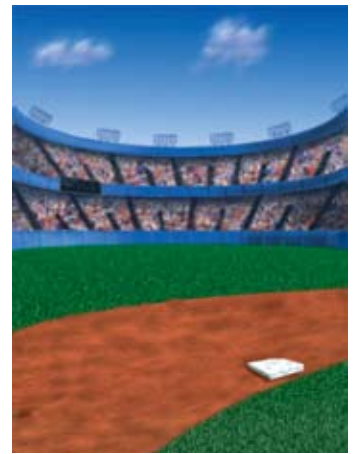

CP203 • Big League



CP204 • Basketball

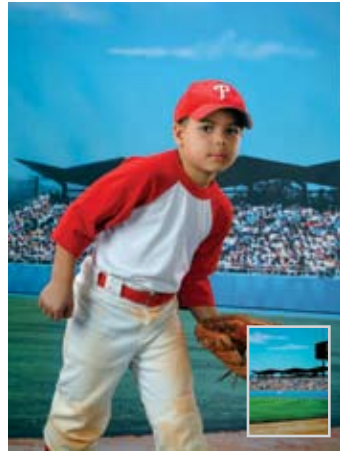

CP206 • Baseball



CP207 • Soccer

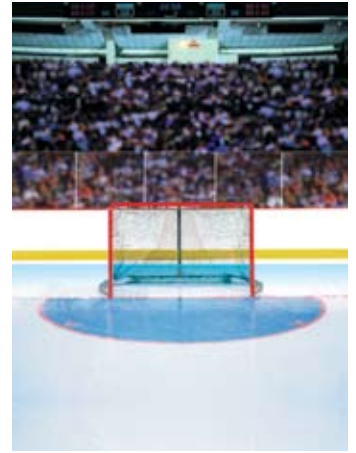

CP208 • Hockey



CP214 • Arena



CP909 • Soccer USA

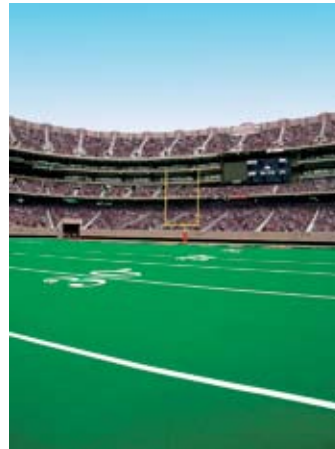

CP910 • Touchdown



CP911 • Basketball Jam



CP912 • Home Run

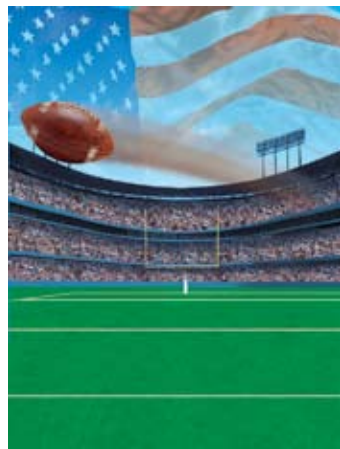

CP912F • Pigskin



CP2111 • All-American

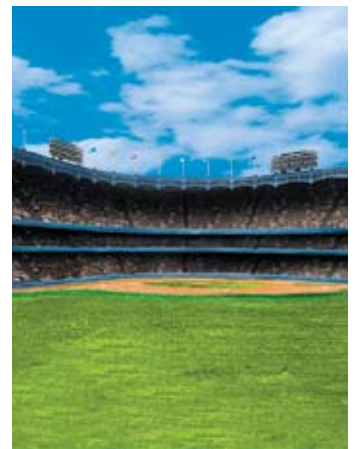

CP2112 • Major League



CP2167 • Sky B-Ball

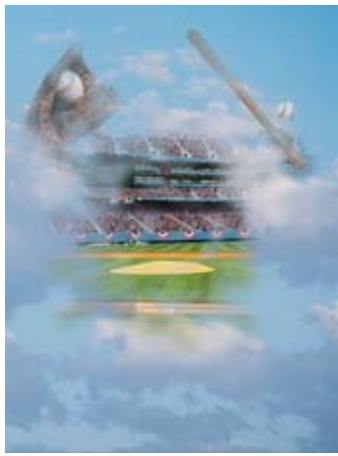

CP2169 • Field of Dreams



CP6018 • Baseballs



CP6020 • Soccer Balls

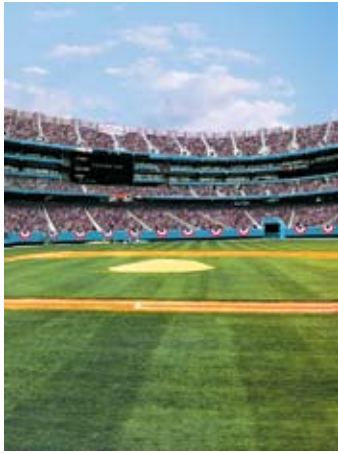

CP6024 • Play Ball



CP6025 • Ovation



CP6099 • Free Throw

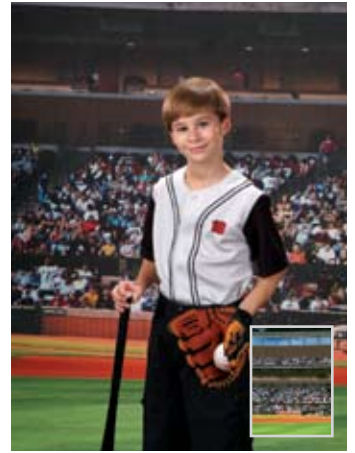

CP6104 • Outfield



CP6105 • Three-Point



CP6106 • Line Drive



CP6107 • Minor League



CP6120 • Free Kick



CP6146 • All-Around Sports



CP6149 • Saved

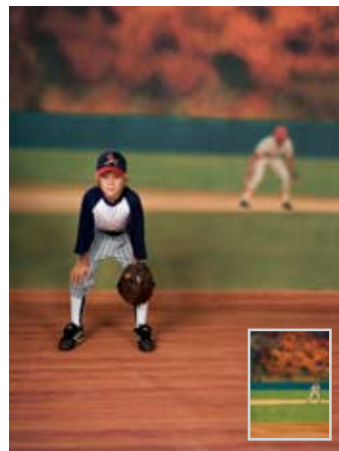

CP6162 • Stealing Second

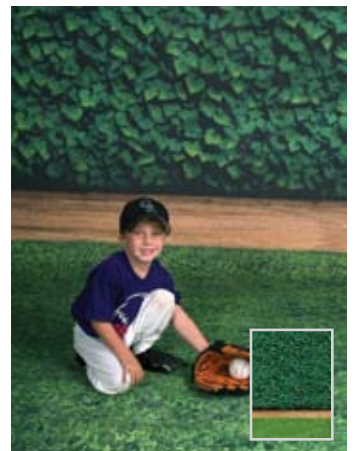

CP6163 • Ivy Outfield

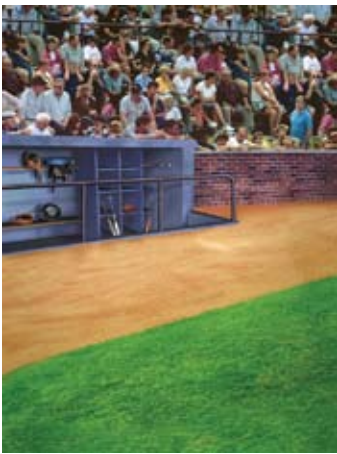

CP6164 • The Dugout

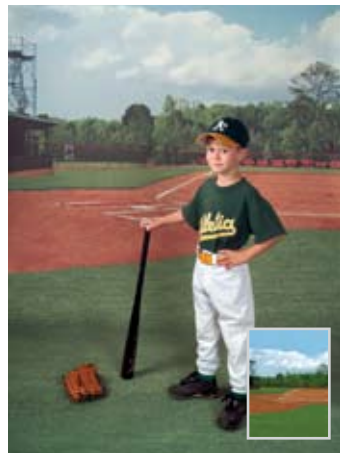

CP6165 • Local Field



CP6166 • Team Volley



CP6172 • Heritage Goal



CP6181 • Crowded Goal



CP6182 • Open Goal

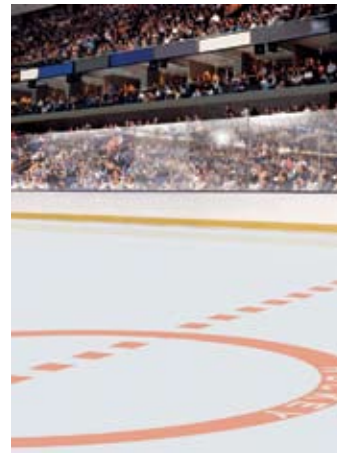

CP6210 • Face Off



CP6235 • Gould Field



CP6265 • Gump Field



CP6285 • Batter Up



CP6333 • First and Ten

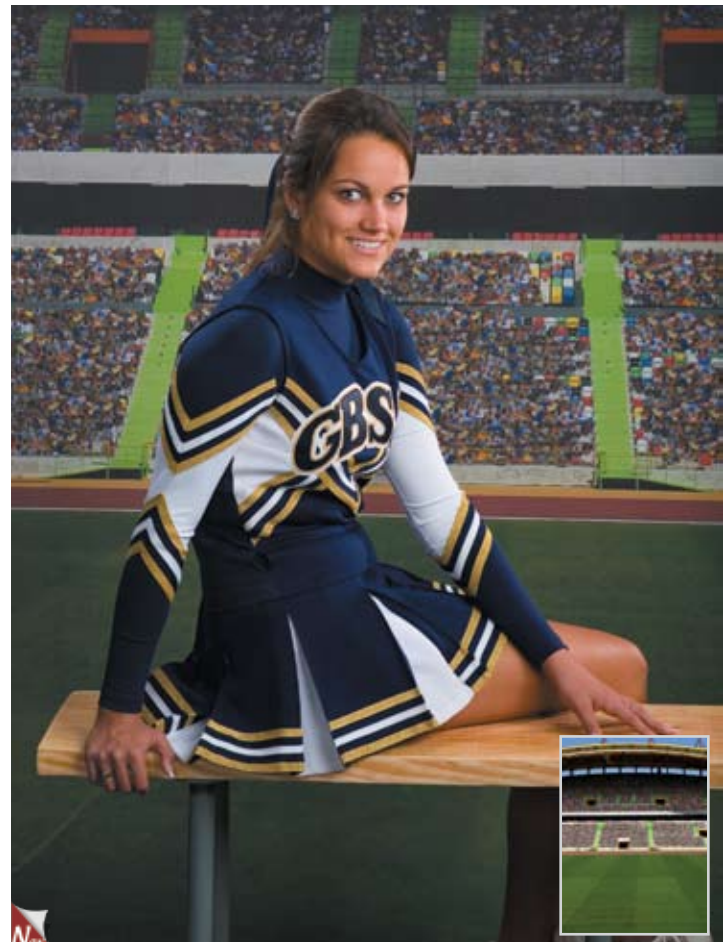

CP6382 • Field of Dreams

# Computer Painted Scenics

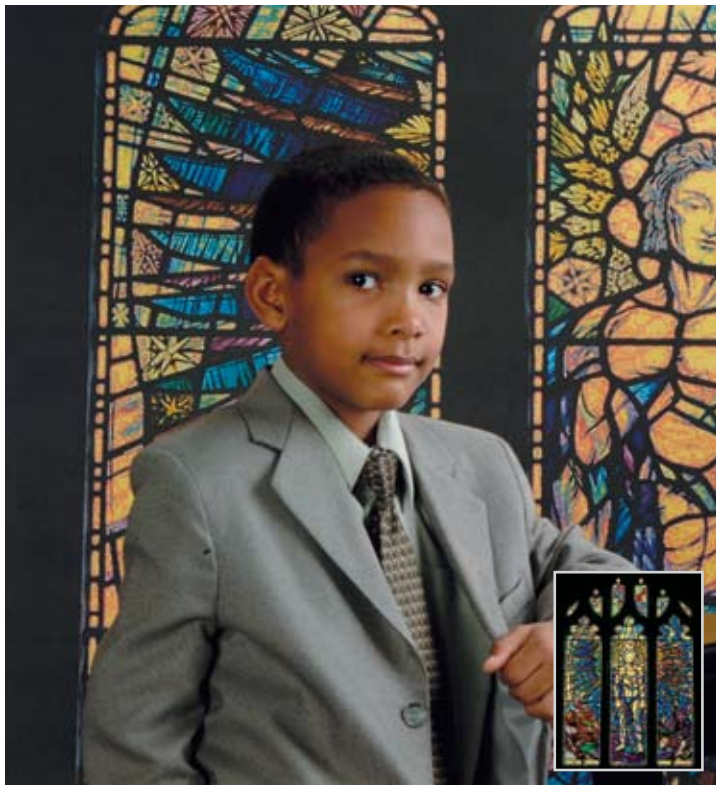

CP104 • Stained Glass



CP101 • Neon Brick

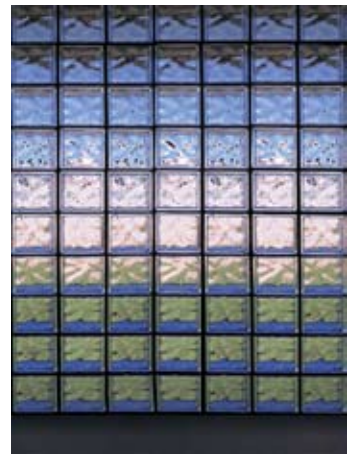

CP102 • Glass Blocks



CP109 • Ivy Blocks



CP110 • Ivy Brick



CP111 • Classic Bookcase



CP304 • Beach View



CP306 • Tropical Beach



CP307 • City Night



CP310 • Harbour Night



CP400 • Wild Flowers



CP405 • Sky Scope



CP417 • Scholar



CP428 • Tulips

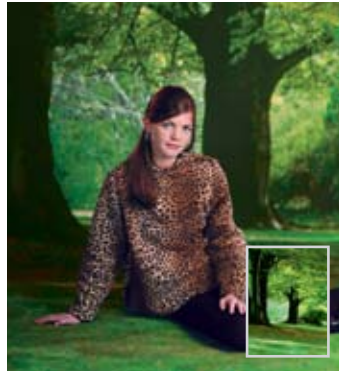

CP431 • Tranquil



CP432 • Lakeview



CP434 • Lakeside



CP436 • Oak Tree



CP438 • Garden Steps



CP502 • America



CP507 • Rainbow



CP708 • Church Window



CP709 • Ivy Arch



CP804 • Sugar Sands



CP819 • Starlight



CP823 • Blue Hawaii

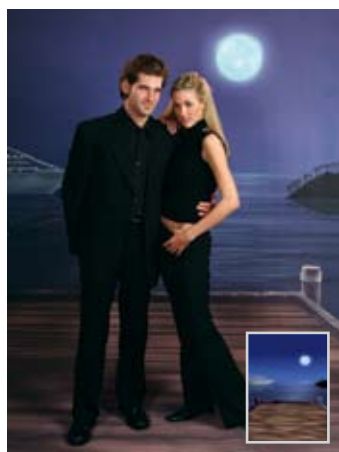

CP825 • Moonlight Bay



CP835 • Gazebo Lawn



CP836 • Child's Room

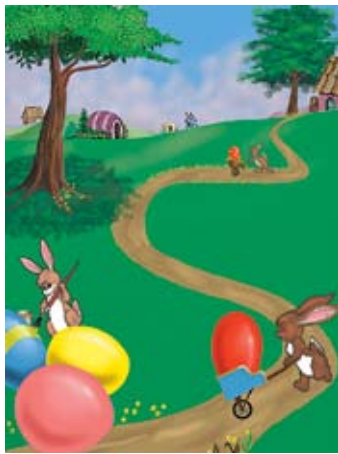

CP838 • Easter Spring



CP840 • Easter Religious

### NEED IT FAST?



We are happy to get you the background you need in a rush. We have a 3-day service and a 6-day service available for additional charges. See Pricing & Ordering information on Page 180.

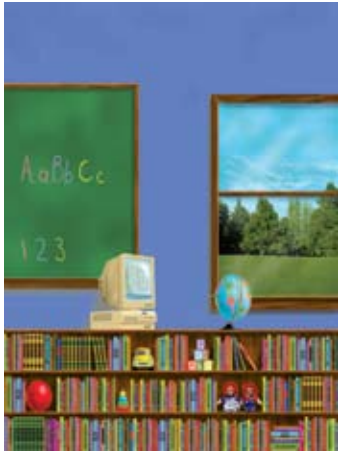

CP843 • Computer Class



CP844 • Woodland



CP846 • Senior Burst

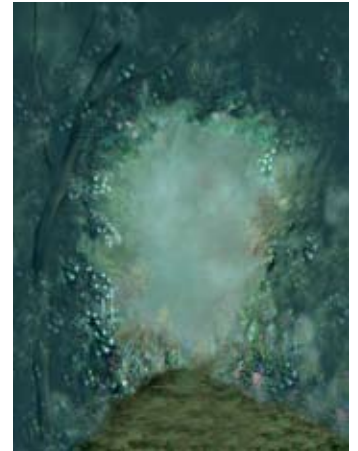

CP854 • The Path



CP908 • Autumn Lane



CP914 • Meadow



CP927 • Fall Court



CP936 • Powder



CP1000 • Titanic



CP2015 • Rose Garden



CP2024 • Gulf Shores



CP2108 • Fairy Forest



CP2113 • Ship's Bow



CP2115 • Archway Path



CP2138 • Stone Pathway



CP2143 • Southern Classic



CP2160 • Wooden Wall



CP2218 • Ferro Hall



CP2174 • Courtyard



CP2217 • Patriot



CP2219 • Playbrary



CP6003 • Neighbors



CP6031 • Ivy Brick



CP6035 • Bellingrath



CP6058 • Red Wall

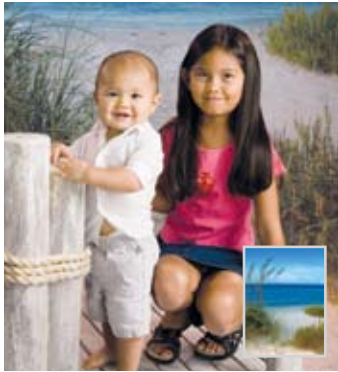

CP6062 • Ocean View



CP6070 • Azalea Path



CP6071 • Azalea Gates

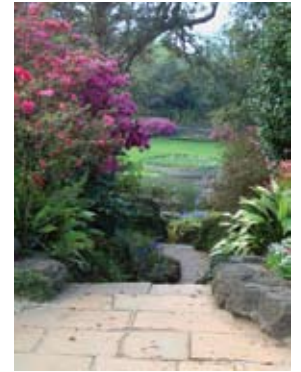

CP6072 • Southern Park



CP6074 • Arched Garden



CP6075 • The Oaks

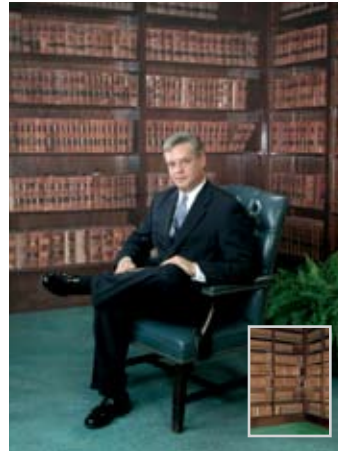

CP6076 • Bookshelves



CP6078 • School Lockers

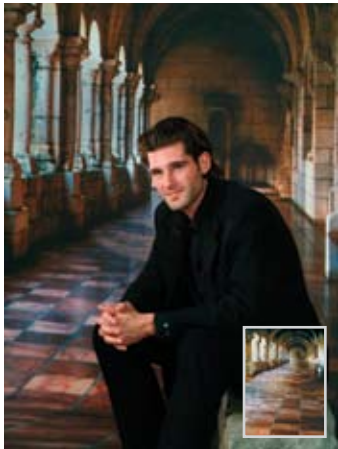

CP6086 • Mexican Tiles



CP6088 • Sunroom Window



CP6092 • Antebellum Porch



CP6093 • Fall Countryside



CP6094 • Lake Serene



CP6096 • Waterfall



CP6108 • Floral Woods



CP6114 • Hillside View



CP6115 • Meadow Brush

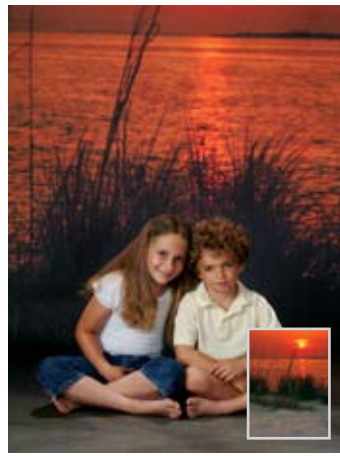

CP6118 • Sunset



CP6123 • Opal Light

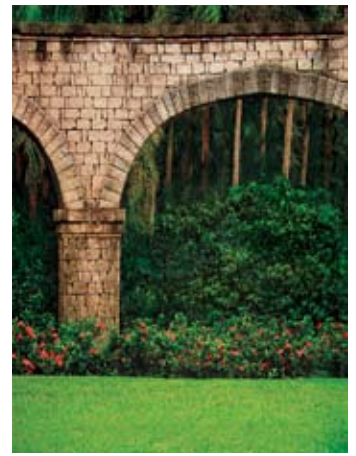

CP6124 • Ageless Arch



CP6125 • Hidden Arch



CP6127 • Courtyard Brick



CP6128 • Forest Oasis



CP6131 • Beacon



CP6132 • Garden Stairs

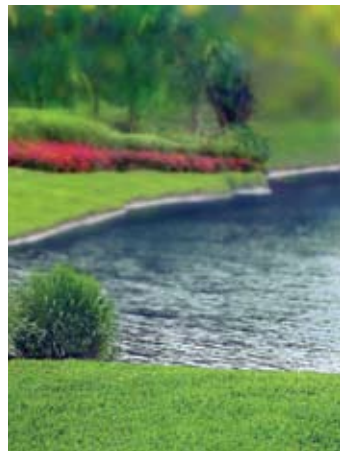

CP6135 • Pond's Edge



CP6138 • Ruby Brick



CP6139 • Autumn Path



CP6144 • Prom Night

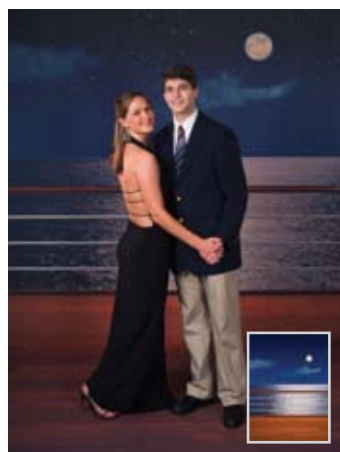

CP6145 • Reflected Moon



CP6147 • Senior Corner



CP6148 • Shady Palm

FOR PRICING & ORDERING INFORMATION, SEE PAGE 183

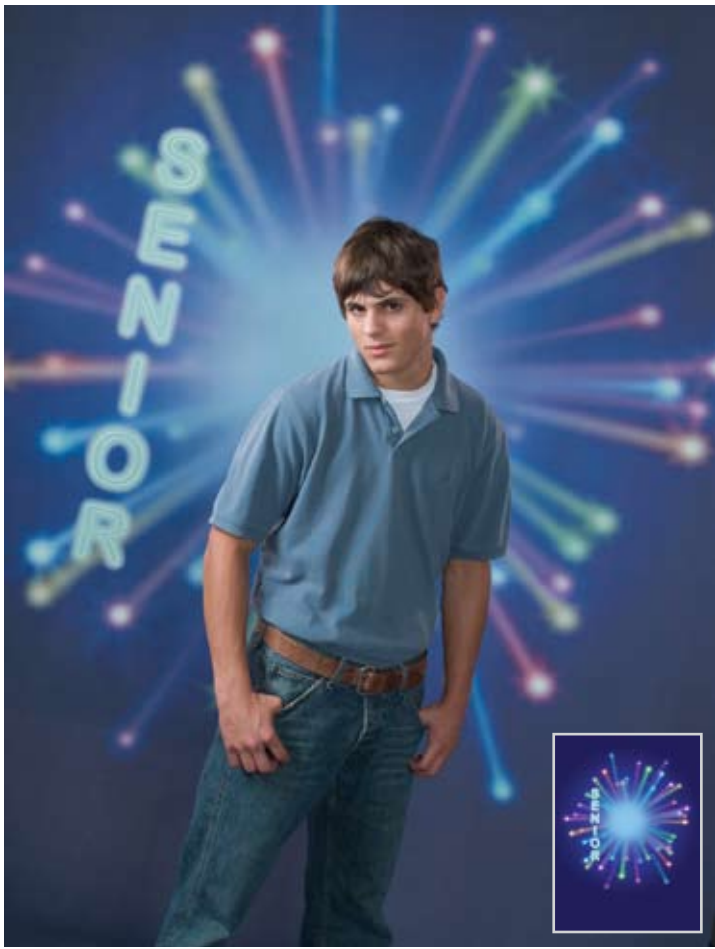

CP6152 • Senior Star



CP6153 • Senior Rusty Metal



CP6157 • Peaceful Pond



CP6159 • Scenic Grounds



CP6161 • Placid Trail



CP6168 • Elegant Stairs



CP6170 • Children's Wall

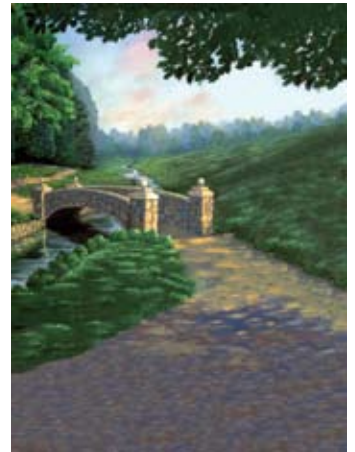

CP6175 • Cobblestone Bridge

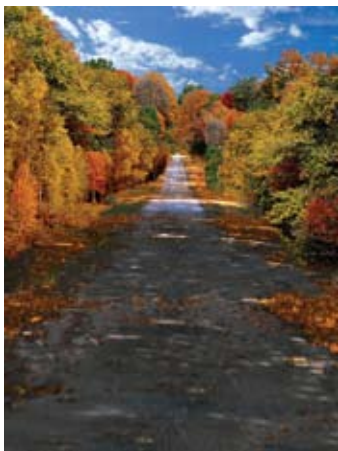

CP6176 • Autumn Ablaze



CP6184 • Twilight Shade



CP6188 • The Museum

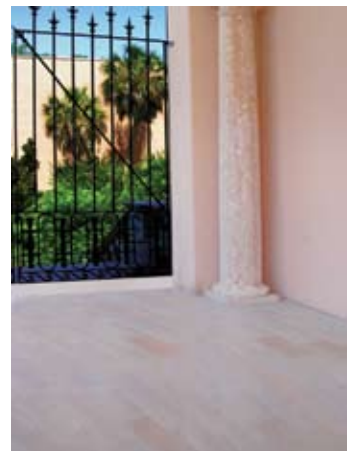

CP6189 • Back Gate



CP6200 • Monte Carlo



CP6208 • Mediterranean Countryside



CP6214 • Sandstone



CP6224 • Fern Grotto



CP6211 • Aladdin's Valley



CP6215 • Grecian Garden



CP6229 • Grand Royale



CP6230 • Shutters

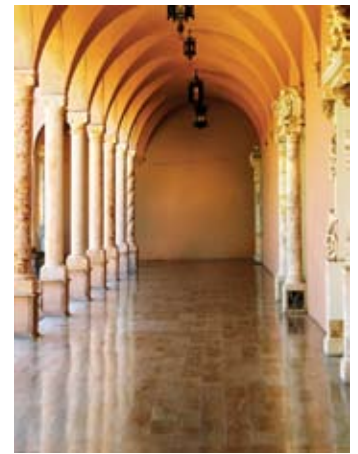

CP6205 • Arched Temple



CP6212 • Woodland Exodus



CP6216 • Angel's Garden



CP6231 • Hawaiian Garden



CP6234 • The Right Track



CP6236 • Autumn Park

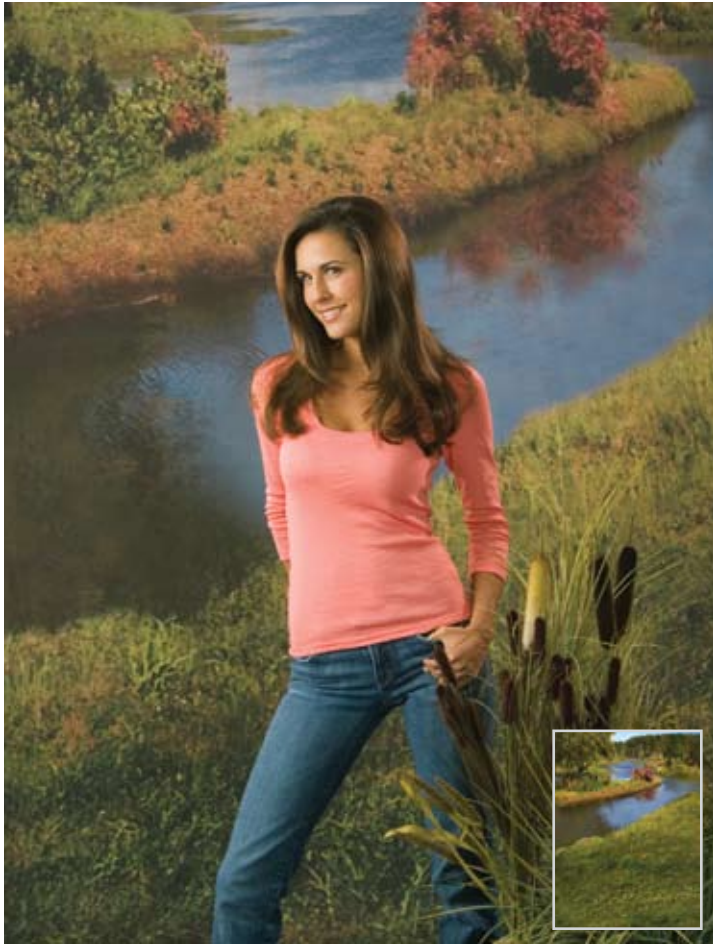

CP6239 • Langan Park



CP6250 • Lost Pirates



CP6251 • Spanish Barn

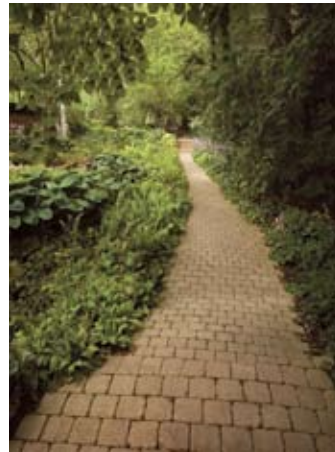

CP6253 • Stone Walk

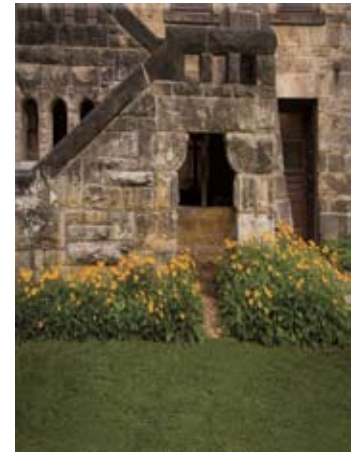

CP6254 • Mayan Garden



CP6255 • Milk Creek Park

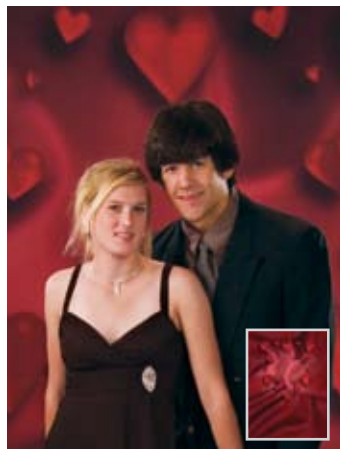

CP6256 • Heartfelt



CP6257 • Love



CP6261 • Garden Arbor



CP6262 • Rusty Metal



CP6263 • Around the Bend



CP6264 • Tracks



CP6266 • Lake Thurmond



CP6267 • Playground



CP6268 • Peyton Park



CP6269 • Mirror Lake



CP6273 • Diane



CP6275 • Porch View



CP6277 • Floral Hedge



CP6306 • Tropical Gardens



CP6309 • Bellingrath



CP6310 • Big City Art



CP6311 • Old Town

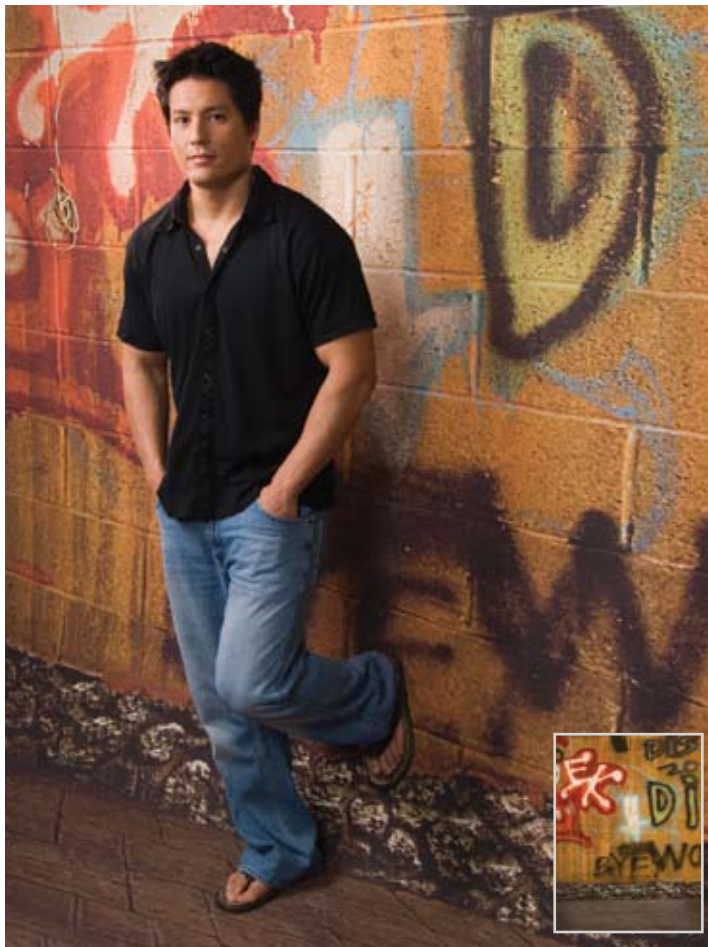

CP6312 • Funky Town



CP6326 • Brick Courtyard



CP6327 • Mist

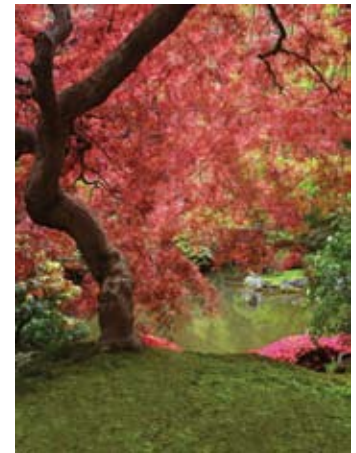

CP6328 • Springtime



CP6329 • Fall Creek Park



CP6330 • Japanese Garden



CP6331 • Greece



CP6332 • Library Books



CP6345 • Wild Flowers



CP6346 • Heavenly



CP6347 • Old Glory



CP6348 • French Quarter



CP6349 • Misty Meadow



CP6350 • Wales



CP6351 • Plaster Flake



CP6352 • White Wash

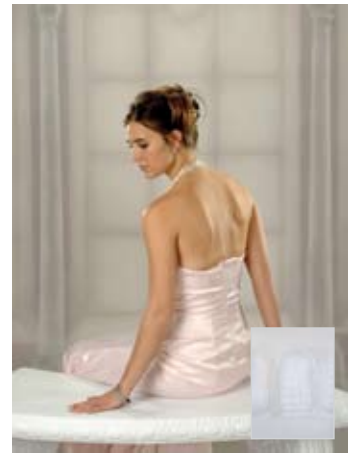

CP6353 • Ambiance



CP6354 • Enchanted Woods



CP6355 • Pastoral Dreams



CP6356 • Rembrandt's Crossing



CP6357 • Olympus



CP6358 • Spanish Light



CP6359 • Slippery Rock Falls



CP6360 • Patterson Park



CP6361 • Daphne Gardens



CP6362 • Grand Hotel



CP6363 • Fall Reflections



CP6364 • Surf



CP6367 • Garnier Gardens



CP6365 • New Castle



CP6366 • Serenity Park



CP6368 • Pallisade Park

**NEW! WRINKLE-FREE FREEDOM CLOTH™ BACKGROUNDS!** See page 41 for more information.



CP6372 • Cocoa Beach

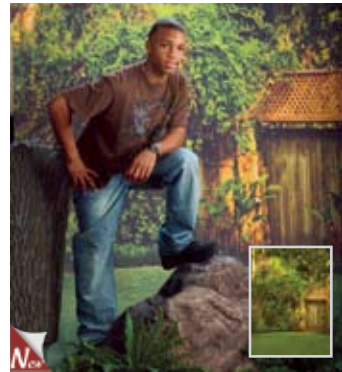

CP6374 • Rustic Garden



CP6375 • Flowery Park



CP6378 • School Room



CP6377 • Urban



CP6379 • Study



CP6395 • Vintage Meadow



CP6396 • Stone Meadow



CP6397 • Vintage Crossing



Julie Klaasmeyer

CP6398 • Misty Fields



CP6399 • Hawkins

FOR PRICING & ORDERING INFORMATION, SEE PAGE 183

# Computer Painted Holiday



CP316 • Holiday Charm



CP317 • North Pole



CP500 • Holiday Home



CP839 • Santa Claus Lane



CP901 • Winter's Day



CP903 • Holiday Hearth



CP904 • Traditional Tree



CP2009 • Holiday Stairs



CP2145 • Winter Bench



CP2146 • Lonely Pine



CP2156 • Christmas Tree



CP2164 • Stairs Mahogany



CP6010 • Patriotic Holiday



CP6011 • Happy Holidays



CP6012 • Through the Window



CP6013 • White Christmas



CP6016 • Peeking Santa



CP6017 • Jolly Lights



CP6051 • Winter Trail

### NEED IT FAST?



We are happy to get you the background you need in a rush. We have a 3-day service and a 6-day service available for additional charges. See Pricing & Ordering information on Page 180.

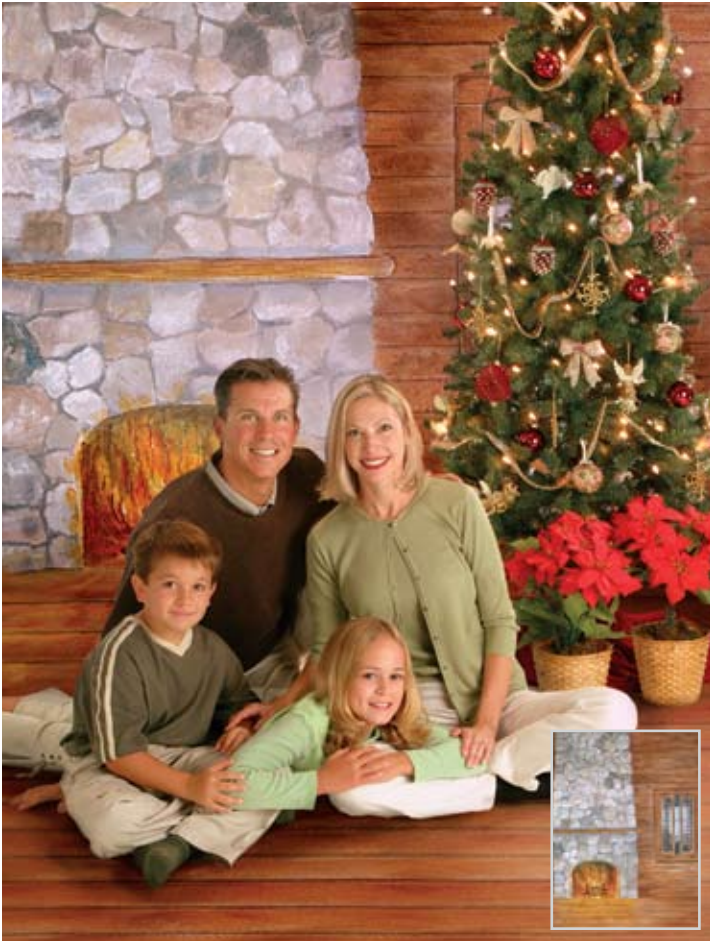

CP6057 • Cabin

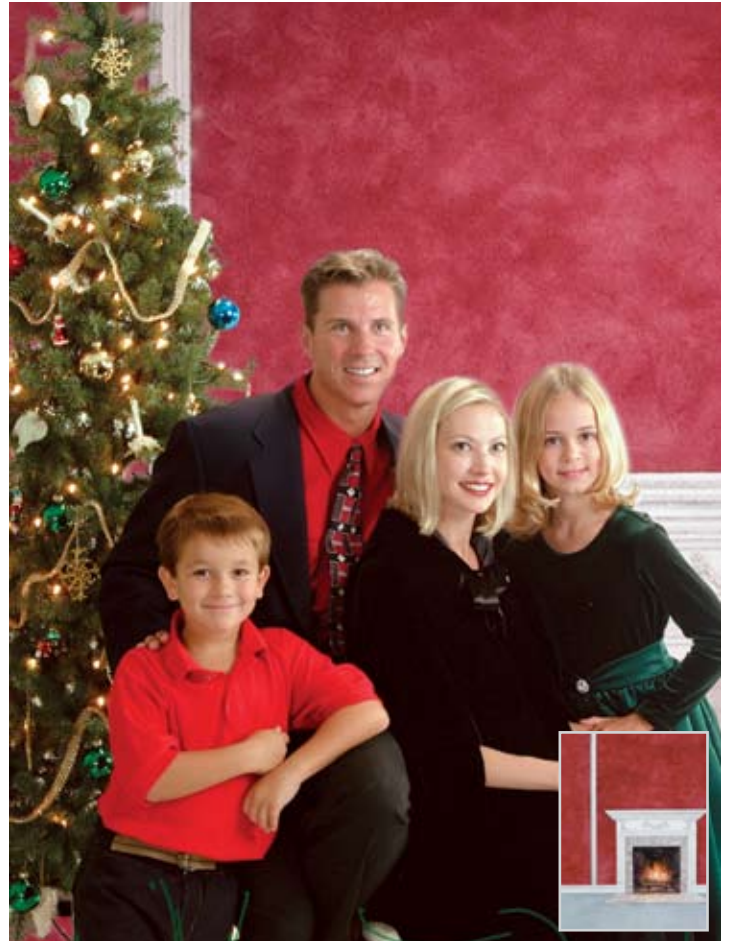

CP6058 • Red Wall



CP6059 • Playing with Snowballs



CP6097 • Winter Park



CP6098 • Golden Hearth



CP6101 • Candle Warmth

FOR PRICING & ORDERING INFORMATION, SEE PAGE 183



CP6102 • Candy Palace



CP6103 • Country Christmas



CP6178 • Gingerbread Land



CP6180 • Frosty Trail



CP6185 • Santa's Surprise



CP6186 • Cobblestone Cabin



CP6207 • Hearth Warming



CP6238 • Home for the Holidays



CP6240 • Candy Cane Castle Lane



CP6241 • Candy Cane Lane



CP6242 • Homely Holiday



CP6243 • Holiday Den



CP6244 • Fireplace Warmth



CP6287 • Early Times X-Mas



CP6288 • Colonial Christmas



CP6289 • Elegant Holiday



CP6334 • Hi-Key Holiday



CP6335 • Hi-Key Holiday Window



CP6336 • North Pole Holiday



CP6338 • Tree Acres



CP6339 • Barnfield



CP6340 • Bethlehem



CP6341 • Chanukah



CP6342 • Mistletoe Doves



CP6343 • Holiday Dreams



CP6344 • Holiday Staircase



CP6369 • Dashing



CP6370 • Fireside



CP6371 • Holiday Reflections

## NEED A WIDE BACKGROUND TO PHOTOGRAPH A TEAM OR LARGE GROUP?

Our Computer Painted Muslin (CPM) backgrounds are convenient for shooting on location and are very realistic looking. Having a Photo Realistic Muslin background eliminates the need to reschedule outdoor photo shoots due to rain. The totally realistic image will achieve that outdoor look without the fear of bad weather on the day of your photo shoot. Choose from any of our Computer Painted Backgrounds. Traditionally, our Computer Painted Backgrounds have been printed on a canvas-like material called Supercloth.

The Computer Painted Muslin backgrounds are made on Wondercloth material which can be easily draped or pulled tight for a more traditional effect. The muslin material is a compact material which easily fits into the FREE muslin bag for easy portability.

When ordering the Computer Painted Muslin background, make sure you specify width x height to avoid any printed dimensional errors. A three-inch hem is put in the top width of the background to alleviate the need for background clamps! It is safe to use an iron or steamer on the background should it acquire wrinkles.

Production time is approximately two weeks for Computer Painted backgrounds. Please check with one of Denny's friendly sales associates to find out the current production time when ordering.



© Gump's Sports Photography



Photograph on CPM6165 by Memorable Images.

## NEED A QUICK & EASY SET-UP FOR YOUR ON LOCATION SHOTS?

If you like the light compact quality of the Wondercloth backgrounds, but always want the background stretched tight, a TwistFlex™ background could be for you! You can get any computer painted background as a TwistFlex™. TwistFlex™ backgrounds are available in 5' x 6', 6' x 7' and 6' x 8'. These backgrounds twist down in their self-storing bags to 24", 33", & 35" respectively.

CPTM6239, Single Stand & TwistFlex™ Clamp (TFC)

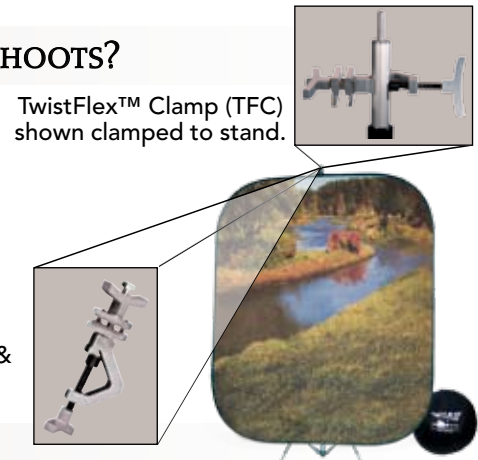

## LOOKING FOR A UNIQUE BACKGROUND?

If you have an idea that's just what you want but no where to find it, ask one of our friendly sales associates about the possibility of turning your vision into a Computer Painted reality. You can design custom prom backgrounds to be school/theme specific or you can place your customers in front of Mt. Rushmore without leaving the studio. We've completed countless projects that were once only a dream. Send us glossy stock, transparencies, negatives, sketches or you can have us compose a final image for you.



## ABOUT BACKGROUNDS.

by Bill Abey M. Photog. CR. ASP.

**B**ackgrounds are key elements in the creation of unique quality portraits. They are a vital investment that can provide greater financial return if your selections are based on purpose and versatility as well as imagery. Selections should be based on several important questions which should be answered before making the purchase.

Some of these questions are, what size is best? The size of the background will depend on the type of photography you will be doing; i.e., head & shoulder only, or everything from full length to extreme close-up. Will you photograph vertical and horizontal, adult couples, children only, children and adults, families or all of the above?

Another question is what types of statements will the background help you say: classical, casual, formal, high school senior-oriented, pre-school, families, etc.

Photography means *writing with light*; as we photograph someone we are making a statement about them... The more statements you make about each subject the more portraits you will sell, therefore, an investment in a variety of different style backgrounds is important. Sometimes it's better to invest in a larger 10' x 18' Computer Painted Pictorial Portrait Background (CP) than several smaller backgrounds because you can photograph different areas of the background, which is more productive.

In photographing for the Denny catalog, I put each background through a test that I call *The Versatility Test*<sup>®</sup> i.e., can I photograph from the floor, ladder, and everywhere in between? How many different looks/statements can I get from the background, by photographing to the left or right side, close-up to full-length and everything in between. Backgrounds that pass *The Versatility Test*<sup>®</sup> usually end up being the most popular. You will be able to get greater versatility from a background that includes a floor area.

**Props:** Look for props that will work with your background. Many can be faux-painted to match or blend with the background. Props help add a 3-D effect and increase posing possibilities. They are a great investment by adding realism and style to the portrait.

## BACKGROUND SIZE GUIDE CHART.

For Muslin, Old Master, the CP/Portrait Pictorial Backgrounds and CP/Old Master Backgrounds

### 10' Wide x 20' Long:

This size will provide you with the greatest versatility and posing possibilities from extreme close-up to full-length portraits of individual adults, children, couples and family group portraits. You will be able to photograph from the floor looking up, a ladder looking down, and everything in between.

**Back Wall:** 10' wide by 11' high

**\*Floor Area:** 10' wide by 9' deep

**\*\*Subject Placement:** 6'-7' from background

### 8' Wide x 16' Long:

This size will provide you with versatility and many posing possibilities from extreme close-up to full-length, individual, couples and small group portraits.

**Back Wall:** 8' wide by 9' high

**\*Floor Area:** 8' wide by 7' deep

**\*\*Subject Placement:** 5'-6' from background

### 7' Wide x 14' Long:

This size will enable you to photograph extreme close-up to full-length vertical standing of children and  $\frac{3}{4}$ -standing of adults, horizontal floor poses of adults, children, even tight couple poses are possible.

**Back Wall:** 7' wide by 8' high

**\*Floor Area:** 7' wide by 6' deep

**\*\*Subject Placement:** 4'-5' from background

### 6' Wide x 12' Long:

This size is very portable and will fit in most cars. It is great for full-length portraits of children. It also works for  $\frac{3}{4}$ -portraits of adults seated or standing.

**Back Wall:** 6' wide by 7.5' high

**\*Floor Area:** 6' wide by 5' deep

**\*\*Subject Placement:** 3' - 4' from background

\* The floor area can be removed if you are only photographing head & shoulder,  $\frac{3}{4}$ -length and hand poses.

\*\* This is the normal subject placement. You are not limited to this distance. As you move the subject and lights closer to the background, it will appear lighter, and shadows may be evident. The opposite is true when you move further away from the background.

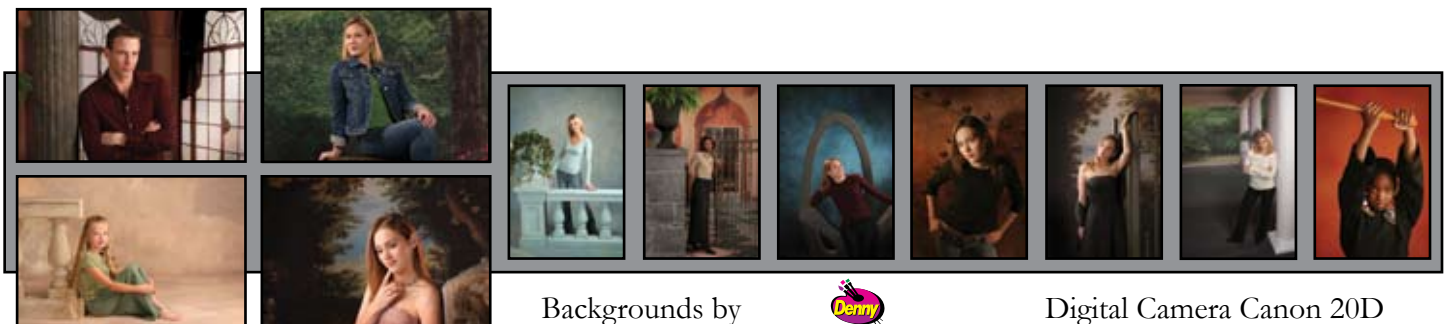

Backgrounds by



Digital Camera Canon 20D

# SAVE 15% NOW ON THESE FEATURED DENNY SETS !

## SCHOOL ROOM SET

- CP6378 School Room ....7'x14' ..... \$587.00
- Antique School Desk (ASD-5) ....11"H x 14"W x 21"L ..... \$129.95
- Adjustable Prop Stand (PS-200)..... \$169.95
- School Room Set..... List Price \$886.90..... **Sale! \$754.00**



CP6378 • School Room



ASD-5



PS-200



Bill Abey, M. Photog. CR. ASP.

## RUSTY METAL SET

- CP6262 Rusty Metal ....7'x14' ..... \$587.00
- Rusty Metal Senior Letters (RLN-SENIOR)..... \$399
- Rusty Metal Set.....List Price \$986..... **Sale! \$838.10**



CP6262 • Rusty Metal



RLN-SENIOR



Bill Abey, M. Photog. CR. ASP.

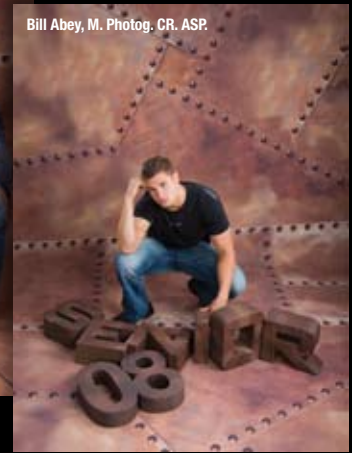

Bill Abey, M. Photog. CR. ASP.

## SPRINGTIME PORTRAIT SET

- CP6072 Southern Park ....6'x12' ..... \$422.00
- Photography Mirror (MR-72) ..... \$89.95
- Stone Foot Bridge/  
Posing Wall (SFBPW-1) ..... \$339.00
- Four Ferns (FERN-1) ....(\$24.95 each) ..... \$99.80
- Springtime Portrait Set..... List Price \$950.75..... **Sale! \$808**



CP6072 • Southern Park



SFBPW-1



FERN-1



MR-72



Bill Abey, M. Photog. CR. ASP.

## SPLASH PORTRAIT SET\*

- Splash-Color Choice\* .....7'x14' .....\$587.00
- Child's Chair (CMSC-Color #)\* .....13"L x 12.5"W x 26"H .....\$55.95
- Adult's Chair (MSC-Color #)\* .....17.5"L x 16"W x 39"H .....\$115.95
- Splash Portrait Set\* ..... List Price \$758.90..... **Sale! \$645.00**



Splash of your choice.



CMSC-7



MSC-5



Bill Abey, M. Photog. CR. ASP.



Bill Abey, M. Photog. CR. ASP.



Bill Abey, M. Photog. CR. ASP.

\*Available Splash Colors: blue (1), red (2), yellow (3), green (4), orange (5), purple (6), black (7), white (8), pastel pink (9), pastel blue (10), pastel yellow (11) and brilliant blue (12)

## HI-KEY SET

- Photographic White Vinyl (WV816) ..... 8'x16' ..... \$259.00
- Small Curly-Q Prop (CQ-SMALL) ..... 20"H x 35"W x 8"D..... \$259.95
- Child's White Wicker Posing Chair (SSC-1) ..... 17"L x 23"W x 20"H..... \$59.95
- Hi-Key Set ..... List Price \$578.90 ..... **Sale! \$492.00**

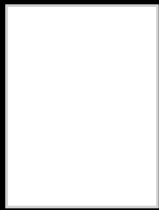

Photographic White Vinyl



CQ-SMALL



SSC-1



SSC-1



CQ-SMALL

Bill Abey, M. Photog. CR. ASP.

## CASUAL PORTRAIT SET

- Master Muslin of Choice .....10'x20' ..... \$355.00
- Big X Prop ..... \$417.00
- Casual Portrait Set ..... List Price \$772.00..... **Sale! \$656**



Master Muslin of your choice.



Big X



Bill Abey, M. Photog. CR. ASP.



## FAIRY TALES SET

- CP2108 Fairy Forest .....6'x12' .....\$422.00
- Natural Mushrooms (MUSH-4) .....\$314.95
- Two Ferns (FERN-1) .....(\$24.95 each) .....\$59.90
- Fairy Tales Set ..... List Price \$796.85..... **Sale! \$677.00**



CP2108 • Fairy Forest



MUSH-4



FERN-1



Lisa Jane

# *Old Master*



OM 2275 • Walden



"[Denny Manufacturing] helped us develop what is now called the "Walden Background". This background has served us well for many, many years, providing the exact qualities and look we insist on. ... The Walden background is perfect for the portraiture I create and the quality I insist on."

*Tim & Beverly Walden - Walden's Photography*

Create that warm, elegant and traditional look with our hand painted Old Master backgrounds. Enhance your portraits with our large array of posing benches, chairs and faux finished props. The photographic artistry you present to your clients will keep them coming back for more!

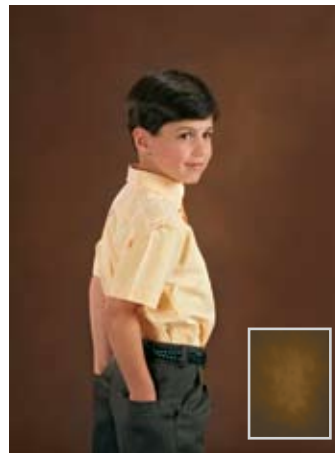

OM100 • Warm Earth

**It's Just One of Our  
Faster Shipping  
Options**

**It's Denny's QuickShip!**  
We have selections noted by the "QuickShip" symbol on several size-restricted OM (7' x 8'), MM (10' x 24') and TwistFlex™ (6' x 7') backgrounds throughout the catalog. These items may be ordered in quantities up to 3 and can expect shorter shipping times. We keep these popular items in stock, and they can often be shipped within 2 business days.



OM560 • Campfire



OM580 • Venetian Marble



OM1500 • Neo-Classical



OM610 • Broken Agate



OM1200 • Deep Blue



OM2003 • Radiant



OM2007 • Cerulean



OM2008 • Ochre



OM2100 • Pilot's View



OM2117 • Drama 1



OM2118 • Atlas



OM2194 • Foliage



OM2124 • Southern Nights



OM2127 • Drama 6



OM2195 • Static Vision



OM2197 • The Muse

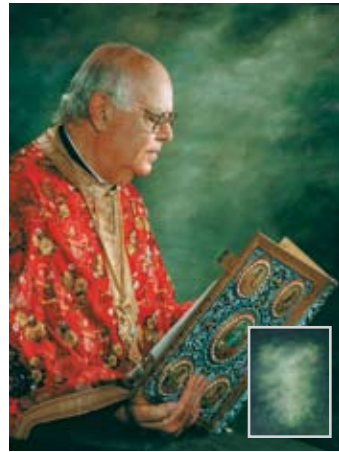

OM2199 • Zuga Green



OM2200 • Danish Sienna



OM2220 • Soft Solitude



OM2221 • Seduction



OM2222 • Blue Wisdom



OM2223 • Obsession



OM2225 • Fantalize



OM2229 • Adobe Window



OM2230 • Zuga Pond



OM2231 • Candy Apple



OM2238 • Adobe Dust



OM2234 • Licorice Twist



OM2235 • Quarry Mix



OM2239 • Leaf Play



OM2242 • Fox Hunt



OM2245 • Gold Metallic



OM2246 • Silver Metallic



OM2247 • Bronze Metallic



OM2248 • Rust Metallic

# ABL-DX Lift Systems

Eliminate needless hassles while clients wait. Choose the roller system that's just right for you. See all we have to choose from starting on page 134.

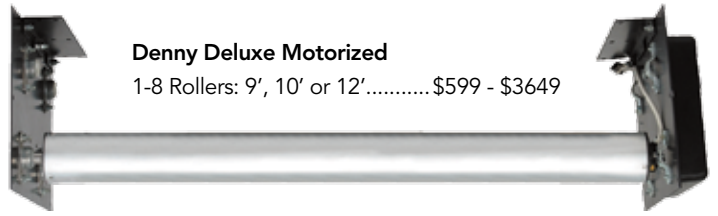

**Denny Deluxe Motorized**

1-8 Rollers: 9', 10' or 12'..... \$599 - \$3649

**SEE ALL OUR ROLLER SYSTEMS PAGES 134-137.**



OM2253 • Forest Snow



OM2254 • Lighten Up



OM2255 • Autumn Blues



OM2256 • Blue Fog



With Mirror Gloss™ Finish (See Pg. 92)

OM2260 • Green Harmony



OM2258 • Cubist Hints



OM2259 • Luminous Brush

With Mirror Gloss™ Finish (See Pg. 92)



OM2271 • Organic Warm



OM2261 • Stormcenter



OM2262 • Pleasant Dream



OM2272 • Pastel Monet



OM2273 • Violet Space



OM2274 • Forest Light



Tim Walden



OM2275 • Walden



With Mirror Gloss™ Finish (See Pg. 92)

OM2280 • Feathered



OM2283 • Blue Sky



OM2288 • Pink Clouds

FOR PRICING & ORDERING INFORMATION, SEE PAGE 183



OM2289 • Confection



OM2291 • Relic



OM2292 • Vapor

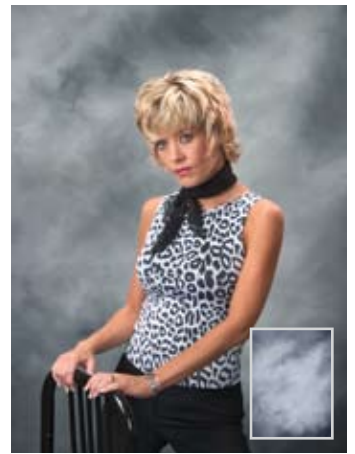

OM2293 • Overcast



OM2295 • Quarry



OM2296 • Caramel



OM2297 • Coral



OM2298 • Heirloom



OM2301 • Cryptic



OM2302 • Morning Blush

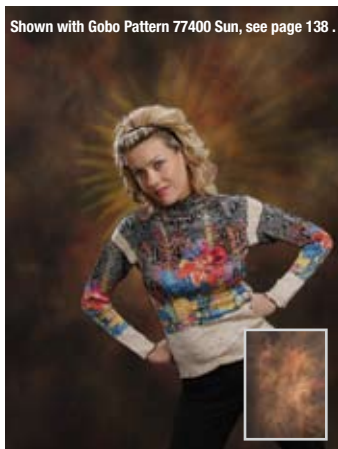

Shown with Gobo Pattern 77400 Sun, see page 138.

OM2303 • Kindled Haze



OM2304 • Intemperate



OM2305 • Fathom



OM2306 • Umbrage



OM2307 • Mahogany Space



OM2311 • Warm Outburst



OM2309 • Silken Tide



OM2310 • Koi Landscape



OM2313 • Aquarium



OM2317 • Aspen



OM2318 • Golden Harvest



OM2319 • Violet Vision

# Scenic Shapes

Complement your backgrounds with these amazing Scenic Shapes! With the ability to choose from the available colors, you can now customize your unique props for that certain look you are trying to achieve. Turn to pages 21 - 23 and take a look at our Scenic Shapes.



OM2320 • Blushing



OM2321 • Old World



OM2322 • Blue Expanse



OM2323 • Sincere



OM2324 • Assurance



OM2326 • Russet



OM2328 • Fox Fire



OM2329 • Amber Nights



OM2330 • Honorable



OM2331 • Monte



OM2332 • Leonardo



## Custom Faux

Looking for a new look to match today's home décor?

Look no further. Adding custom faux-finished props to match the background from our vast and beautiful selection of Old Master backgrounds will help your clients achieve a look like no other photographer has been able to provide! Details on pages 164 & 165.



OM2333 • Cotton Candy



OM2334 • Davinci



OM2335 • Francesco

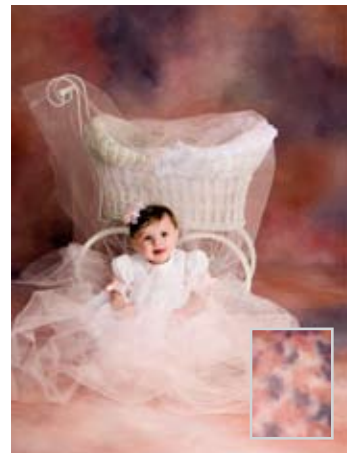

OM2337 • Degas



OM2338 • Sanzio



OM2339 • Zhoni



OM2340 • Julian



OM2341 • Baron



OM2342 • Monet



OM2347 • Zafran



OM2343 • Bianchi



OM2344 • Victorian



OM2349 • Domenichi



OM2350 • Gustav



OM2352 • Barcelona



OM2353 • Goya

### NEED IT FAST?



We are happy to get you the background you need in a rush. We have a 3-day service and a 6-day service available for additional charges. See Pricing & Ordering information on Page 180.

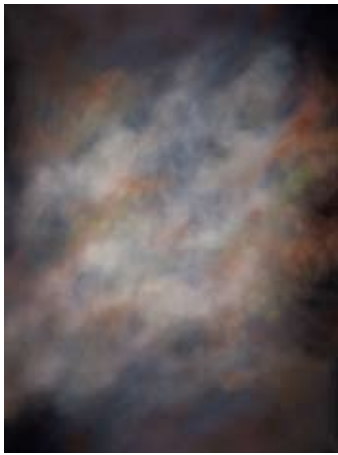

OM2356 • Louvre



OM2358 • Renardo



OM2362 • Sinclair

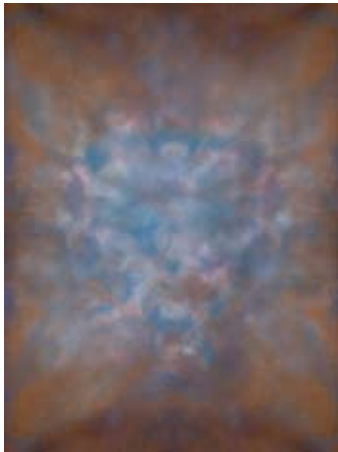

OM2359 • Van Cleave



OM2360 • Van Teale



OM2363 • Michaelangelo



OM2365 • Carachi



OM2376 • Tunisia



OM2377 • Estonia



OM2380 • Patch & Cream



OM2384 • Neutral Brush



OM2381 • Sulphur



OM2383 • Pastel Brush



OM2389 • St. Kitts



OM2385 • Blume



OM2388 • St. Thomas



OM2390 • St. Marks

# Colored Gels

Use OM2392 with a variety of gels to create many unique looks!



Our medium tone gray backgrounds respond well to gel coloring. Many of our backgrounds can provide multiple looks with some quick and simple colored gel lighting. See page 138 & 147 for pricing and more information.

OM2392 • Gelation



OM2393 • Sudan



OM2394 • Malta



OM2395 • Laos



OM2396 • Libya



OM2398 • Streaking Orange



OM2399 • Blue Van Gogh



OM2400 • Streaking Pastel



OM2401 • Streaking Purple



OM2402 • Streaking Brown



### NEED IT FAST?

We are happy to get you the background you need in a rush. We have a 3-day service and a 6-day service available for additional charges. See Pricing & Ordering information on Page 180.



OM2403 • Patriotic Streak



OM2404 • Streaking Red



OM2405 • Teal Shadow



OM2406 • Red Shadow



OM2409 • Brown Shadow



OM2410 • Blackmore



OM2800 • 14 Carat Brown



OM3300 • Gray Rust



OM3800 • Aegean



OM3900 • Stormsplit



OM4100 • Painted Desert



OM4300 • Dramatic Autumn



OM5000 • Forest Shadow



OM5300 • Morning Mist



OM6000 • Southern Blend



OM6100 • Siamese Eyes



OM6300 • Burnished Poplar



OM6400 • Night Vision



OM7000 • Bartolozzi



OM7001 • Meert



OM7002 • Le Maire



OM7003 • Fuseli



OM7004 • Stothard



OM7005 • Romney



OM7006 • Piroli



OM7009 • Falda



OM7007 • Lasinio



OM7008 • Scriven



OM8030 • London Fog

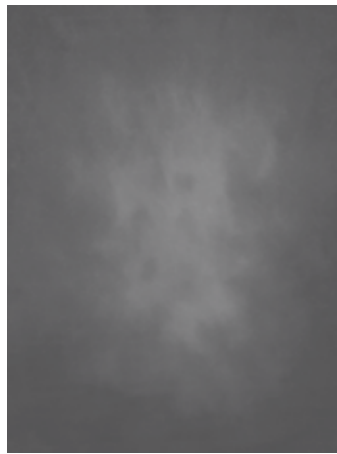

OM8000 • Gray Stone



OM8010 • Moonlight



OM8450 • Vignette Haze



OM9300 • Gray Coral



OM9500 • Subtle Blend



OM9516 • Scuba Blue



OM9523 • Sapphire



OM9524 • Sailor's Wish

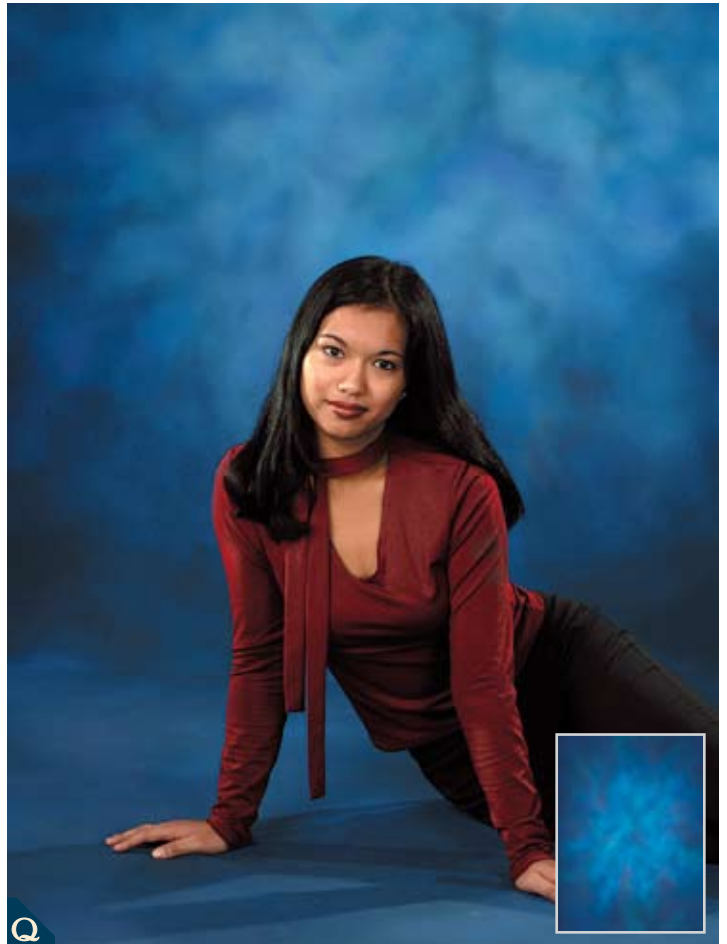

OM9528 • Midnight Splash

## Colored Gels

Use OM9615 with a variety of gels to create many unique looks!



OM9615 • Rain Storm



Our medium tone gray backgrounds respond well to gel coloring. Many of our backgrounds can provide multiple looks with some quick and simple colored gel lighting. See page 138 & 147 for pricing and more information.



OM9655 • Aqua Monet



OM9657 • Blue Burlap



OM9663 • Granite Gray



OM9664 • Prism



OM9680 • Basic Brown

## Benches and Posers

Benches, chairs and posers are essential to a well-rounded studio. Our friendly sales associates can help you decide which prop will work best for you.



More Benches and Posers can be found on page 163.



OM9688 • Sherwood



OM9737 • Brushed Rhapsody



OM9746 • Misty Morning



OM9755 • Enchanted

## NEED IT FAST?

We are happy to get you the background you need in a rush. We have a 3-day service and a 6-day service available for additional charges. See Pricing & Ordering information on Page 180.



OM9802 • Gale



OM9815 • Blush



OM9817 • Zinfandel



OM9816 • Europa



OM9822 • Earl Gray



OM9825 • Almond Creme



OM9826 • Morocco



OM9829 • Weimaraner



OM9842 • Rochester



OMRVGB • Brown



OMRVGB • Pastel



OMRVGB • Gray



OMCK-Blue • Chroma Blue



OMCK-Gray • Chroma Gray

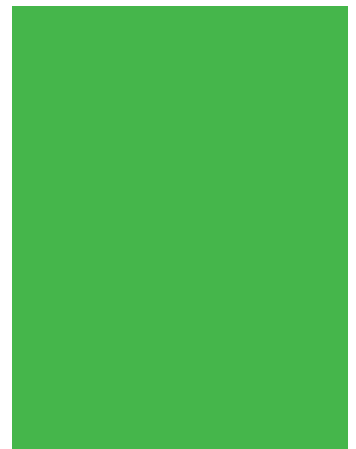

OMCK-Green • Chroma Green

FOR PRICING & ORDERING INFORMATION, SEE PAGE 183

# Old Master Textured

Old Master Textured gives our hand-painted section a third dimension, quite literally. They encompass the warm, inviting nature of the traditional OM look. Browse through our OMT section and find your favorite backgrounds.



OMT11 • Izmir



OMT12 • Ranier



OMT14 • Lavender Rust

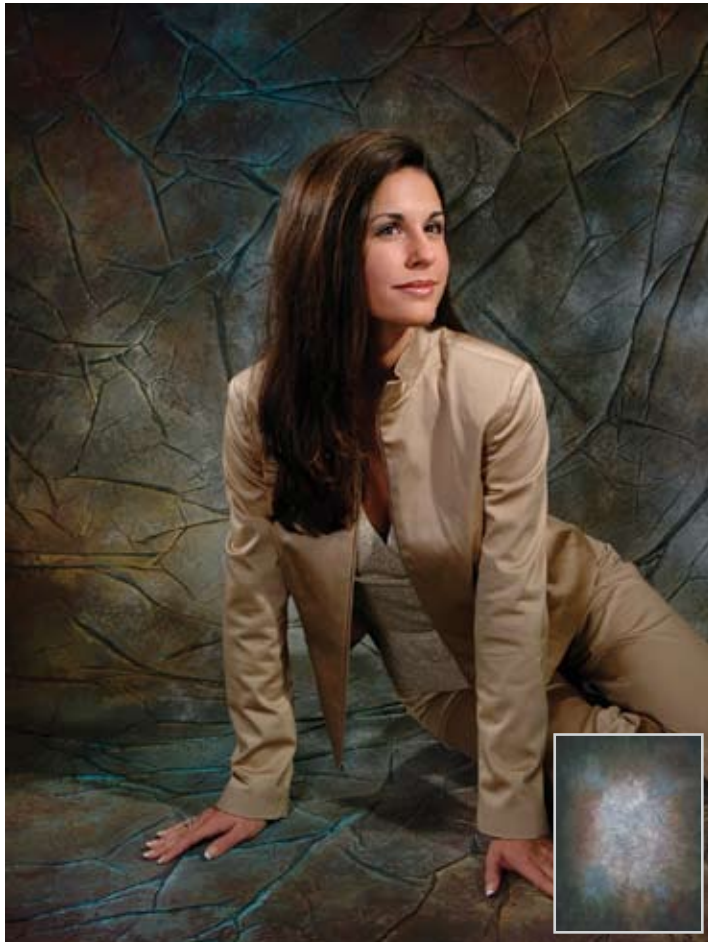

OMT4001 • Autumn Dusk



OMT17 • Sun Haze



OMT16 • Executive



OMT4002 • Napoleon



OMT4003 • Delacroix



OMT4004 • Fraganard



OMT4005 • Gainsborough



OMT4006 • Congo



OMT4007 • Ramsay

With Red Gel (See Pg. 138 & 147)



OMT4012 • Radiant Texture



OMT4009 • Organic Texture



OMT4010 • Autumn Blues Texture



OMT4013 • Safari



OMT9842 • Ancient



**Exclusive**

# Mirror Gloss™

MirrorGloss™ floor finish from Denny gives an extra umph to your photos! This polyurethane coating adds another dimension to your photography by actually creating a reflection of your subject in the portrait, thus giving your photograph more depth and interest.



OM2260 • With MirrorGloss™ Finish



OM2280 • With MirrorGloss™ Finish



OM2271 • With MirrorGloss™ Finish

## NEED MORE DURABILITY?

Our MirrorGloss™ is your answer! This floor finish makes the floor of your background much more resistant to scuff marks and tears from sharp shoes or clumsy clients. Add more depth to your photographs and add durability to better protect your working investment for just \$1.00 per square foot. Can be added to any canvas or Supercloth background.

**ADD MIRRORGLOSS™ FINISH FOR JUST \$1.00/SQ. FT.**

## CAN'T FIND AN OLD BACKGROUND?

We periodically remove select backgrounds that become less popular and somewhat out-of-date. If you know we sold a background that is perfect for your project and you can't find it in the current catalog, check for it on the Web. Our Web site shows all our available backgrounds (including those not in the current catalog). You can even easily purchase it online with a few clicks.

[www.dennymfg.com](http://www.dennymfg.com)

**IT MAY STILL BE AVAILABLE, CHECK THE WEB!**

# Gel Coloring

Medium tone grays respond well to the technique of background gel coloring. Many of our backgrounds can provide multiple looks with some quick and simple colored gel lighting. See page 138 & 147 for pricing and more information.

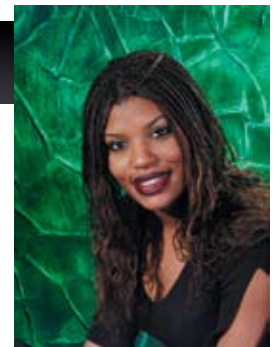

OMT4007 • Ramsay with Colored Gel



OM2392 • Gelation with Colored Gel



Solid7 • Black with Colored Gel



# The Studio Full Length Background Design

In order for Denny Manufacturing employees to see and understand your full length background design, we have provided you with this layout guide. Tell us as much as you can by using this helpful information so we can create the background as accurately as possible.

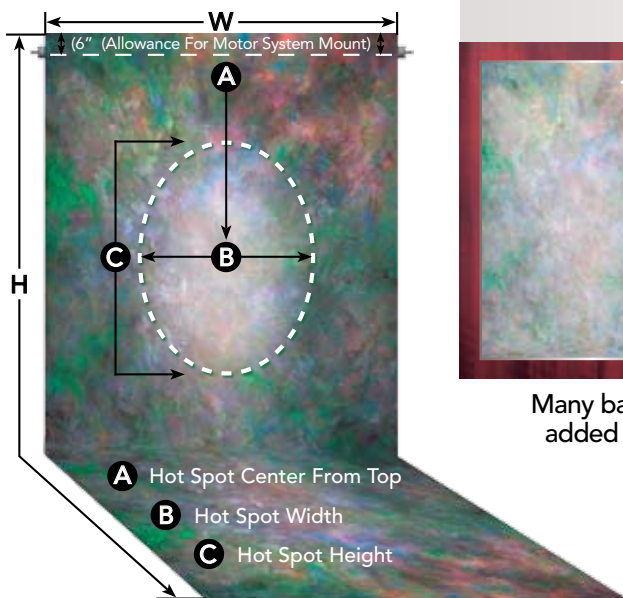

## VIGNETTES OR HOT SPOTS



Many backgrounds have a hot spot already in the center. Hot spots can be added or altered to your choice. Please use the diagram when ordering.

## WHAT IS WOOD MOUNTING?

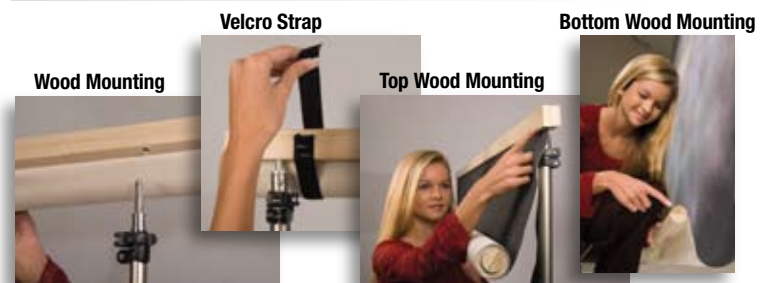

Wood mounting is COMPLIMENTARY on all canvas backgrounds. All wood mounted backgrounds have Velcro straps on each end to keep the background securely rolled up when stored or taking on location.

## LIFT SYSTEM MOUNTING

Should you have an existing Lift/Roller System that you will be mounting the background on that you ordered, you may request:

**NO TOP WOOD MOUNTING/  
BOTTOM WOOD ONLY!**

If requested, we will only put round wood at the bottom to ship.

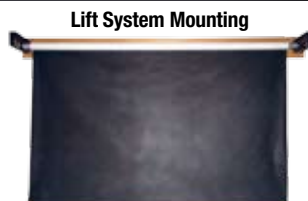

# THE DENNY MASTER COLLECTION

Combine Denny Manufacturing's exquisite collection of props and backgrounds with some of the utmost talented and creative photographers in the photographic industry to get the most beautiful portraiture for your clients! These Portrait Artists combine years of expertise in the photographic field and are pleased to share their success with you.

## CLAY BLACKMORE



"My goal as a portrait artist is to remove distractions from the individual's face. I never go on an assignment without a Denny Background. The new OM2410 Blackmore background complements my complete selection of hand painted canvases. Thanks to Denny Manufacturing, I can continue to provide my clients with beautiful backgrounds that complement their portraits."

-- Clay Blackmore

[www.clayblackmore.com](http://www.clayblackmore.com)



OM2410 • Blackmore



OM2410 • Blackmore

## TIM & BEVERLY WALDEN



"Years ago when Beverly and I were looking for the perfect background for our "Relationship" Black & White portraiture, we contacted the folks at Denny Manufacturing. They helped us develop what is now called the "Walden Background" [OM2275]. Every aspect of a Walden portrait is important to me, as I believe everything involved will either support or hinder the image. The background I choose is one of the most important parts of my decision process."

-- Tim Walden, M.Photog.Cr., F-ASP

[www.waldensphotography.com](http://www.waldensphotography.com)



CP6385 • Dementia



OM2275 • Walden



OM2275 • Walden

## LISA JANE MURPHY



"I use a lot of sets and backgrounds in the images I shoot for licensing, clients, and studio specials. The quality of products and service we receive from Denny has been instrumental in the success of my business. They provide such an amazing selection of high quality backgrounds and props that it is really easy to be creative in my set designs."

-- Lisa Jane

[www.lisajane.com](http://www.lisajane.com)



CP6211 • Aladdin's Valley & RWC-1



CP2108 • Fairy Forest & LSTUMP



CP2108 • Fairy Forest & MUSH-4

## JIM SCHMELZER



"I purchased my first Denny Background 30 years ago and many more over the years. Denny has always been my source for props and backgrounds. Every year, I go to the trade shows to update and add new ideas to our high school portraits and Denny Manufacturing is always the marketplace. Thanks for helping my business grow with a great variety of photography equipment."

-- James Schmelzer /  
Elite Photographic Studio

[www.elitefoto.com](http://www.elitefoto.com)



Jump Street FlexTex™



CP6108 • Floral Woods  
& Old World Wall



Garden Way Set

## RON KRAMER



"Today, more than ever, we true professionals need to separate our work from the masses who have a camera and a tree in their backyard. With the addition of Denny Scenic Design sets and props, I can offer looks that no one else in my area can offer. And with the speed of changing from set to set without ever leaving my studio, this translates to maximum profits!

While I've seen dozens of other set and background companies come and go, Denny Manufacturing has remained No. 1 for over 3 decades! This sort of longevity isn't possible without offering the finest products, pricing, service and support that we've come to expect from Denny Manufacturing."

-- Ron Kramer

[www.portranet.com](http://www.portranet.com)



CP6394 • Illusion



Urban Town Set



Warehouse Set

Join PortraNet and receive a **\$250 Gift Certificate** for products from the Denny Manufacturing catalog!

## JOHN WOODWARD



"Denny Manufacturing has been a great source for my photographic needs for many years. I take comfort in knowing that when I have an immediate need, I can rely on Denny to provide me with the most innovative and quality products in the industry! I recommend that all of my students and fellow photographers experience the great customer service and quality products as I have received and will continue to receive."

-- John Woodward

[www.johnwoodwardphotography.com](http://www.johnwoodwardphotography.com)



CM3 with Red Gel



CM6 with Blue Gel



OM2347 • Zafran

## DOUG & LAVELDA BOX



"I just had to write and tell you how much I enjoy my new abstract background. It is so versatile. It can go from High School Senior to Glamour to sophisticated with just a minor change to the light. The colors are so vivid but can be made subtle also. This new material [Freedom Cloth] is amazing, soft but with body. It can be hung straight or flowing. I love it! Of course, I knew I would. I love all your products. Thanks for the great service, too."

-- Doug Box, M.Photog.Cr



CP6386 • Psychosomatic



CP6386 • Psychosomatic



CP6386 • Psychosomatic

[www.TexasPhotographicWorkshops.com](http://www.TexasPhotographicWorkshops.com)

## COLLEEN GONSAR AND DARTY HINES



Colleen Gonsar



Darty Hines

"Colleen & Co. is constantly looking for props and backgrounds to separate our studio from the competition. The new Denny Freedom Cloth is AMAZING! We often look for a muslin that is both versatile and unique. The vibrant colors and design of this Freedom Cloth is just that. As an added bonus, the material is virtually wrinkle free, even after multiple uses. We just hang it up and start shooting. This unbelievable fabric is just what the photography industry has been waiting for in cloth backgrounds."

The Jump Street set gives the realistic feel of a back alley without leaving our studio property. By having this set at our disposal, we no longer have to hunt down that perfect location, which saves us time during a senior session."

-- Colleen Gonsar and Darty Hines  
of Colleen & Co.

[www.colleenandco.com](http://www.colleenandco.com)



CP6383 • Paranoia



Jump Street FlexTex™



SHELL-1

## SANDY "SAM" PUC



"Wow! My clients are going crazy over our new Country Cottage set from Denny Manufacturing. Its simple elegance makes Country Cottage suitable for both casual and formal wardrobe. This is also a great set to use on bad-weather days because it brings the look of outdoors into the studio. This wall set is easy to move and set up, making it a snap to use on a whim. Our sales figures further prove what a great investment Country Cottage has been. I can't say enough about the value this set has brought to my business."

-- Sandy "Sam" Puc

[www.expressionsphotos.com](http://www.expressionsphotos.com)  
and [NILMDTS.org](http://NILMDTS.org)



Country Cottage Set



Country Cottage Set



Country Cottage Set

# *Solid, Splash & Diamond*

*Splash 1 • Blue*



“We have enjoyed a partnership with Denny Manufacturing for over 20 years. We appreciate the quality and durability of their products and the role that they play in the continued growth of the photographic industry.”

*Ken Strawbridge - Strawbridge Studios, Inc.*

Photo Marketing Association President 2007

Solid, Splash & Diamond backgrounds will help bring versatility to your studio. Combine solid muslins, props and multiple colors to create a unique dimensional look. Seniors and children will feel special by making a custom background in their school colors! Also, solid colored or custom faux finished props will create many new and exciting looks for your clients.

# Solid



Solid1 • Blue



Solid2 • Red



Solid3 • Yellow Muslin



Solid4 • Green



Solid5 • Orange



Solid6 • Purple



Solid7 • Black



Solid8 • White



Solid9 • Pastel Pink



Solid10 • Pastel Blue



Solid11 • Pastel Yellow



Solid12 • Brilliant Blue

USE A SECOND SOLID MUSLIN FOR A MORE DRAMATIC EFFECT.



Solid4 • Green Muslin



Solid3 • Yellow Muslin



See page 101 for more props to complement these stylish backgrounds.

# Splash



Splash1 • Blue



Splash2 • Red



Splash3 • Yellow



Splash4 • Green



Splash5 • Orange



Splash6 • Purple



Splash7 • Black



Splash8 • White



Splash9 • Pastel Pink



Splash10 • Pastel Blue



Splash11 • Blue/Pink



Splash12 • Blue/Pink/Yellow



Splash-1-3 • Blue/Yellow



Splash-2-7 • Red/Black



Splash-5-7 • Orange/Black



SplashUSA • Red & Blue on White

Customize your background to match School colors!

# Diamond



DIAM-1-3 with NB-Set-3-1



DIAM-3-2 and MSC-2



DIAM-7-2

Customize your background to match School colors!

## Color Specifications for Backgrounds & Props

Order by using the following codes:

Splash + color # + color #

DIAM + color #1(background color) + color #2(Diamond Color)

Blocks are color coded by Trim color followed by Base Color.



1 2 3 4 5 6 7 8 9 10 11 12

Colors to Choose from:

Available in blue (1), red (2), yellow (3), green (4), orange (5), purple (6), black (7), white (8), pastel pink (9), pastel blue (10) and pastel yellow (11), brilliant blue (12)



DIAM-7-5 and MSC-5



DIAM-7-8 and MSC-8

### Adult's Chair

Shown in green. Available in blue (1), red (2), yellow (3), green (4), orange (5), purple (6), black (7), white (8), pastel pink (9), pastel blue (10), pastel yellow (11) and brilliant blue (12)

MSC (17.5"L x 16"W x 39"H) ...\$115.95 (S-3)

\*Seat is 18" from the floor

### Child's Chair

Shown in red. Available in blue (1), red (2), yellow (3), green (4), orange (5), purple (6), black (7), white (8), pastel pink (9), pastel blue (10), pastel yellow (11) and brilliant blue (12)

CMSC (13"L x 12.5"W x 26"H) ....\$55.95 (S-2)

\*Seat is 14" from the floor

### Matching Table

Available in blue (1), red (2), yellow (3), green (4), orange (5), purple (6), black (7), white (8), pastel pink (9), pastel blue (10), pastel yellow (11) and brilliant blue (12)

(12"L x 12"W x 24"H)

MST .....\$55.95 (S-2)



### Number Blocks (10")

NB-1 (#'s 0-4).....\$75.95 (S-1)

NB-2 (#'s 5-9).....\$75.95 (S-1)

NB-SET (39" H).. \$295.95 (S-3)

Please Select colors if other than the Black and White shown.



### Mini-Calendar Number

Add a custom Splash finish.  
21.5"W x 8.75"H x 3"D

MCN-08 .....\$49.95 (S-1)

MCN-08 (with matching splash finish) ..\$69.95 (S-1)

USE A SOLID MUSLIN TO  
CREATE AN EVEN MORE  
DRAMATIC AREA OF COLOR!



Solid4 • Green Muslin



Solid3 • Yellow Muslin

### Solid Panels

Available in blue (1), red (2), yellow (3), green (4), orange (5), purple (6), black (7), white (8), pastel pink (9), pastel blue (10), pastel yellow (11) and brilliant blue (12)

SOL-PAN (40" sq.).....\$75.95 (S-6)



### Coordinating Pillows Set

One small and one large square pillow available in blue (1), red (2), yellow (3), green (4), orange (5), purple (6), black (7), white (8), pastel pink (9), pastel blue (10), pastel yellow (11) and brilliant blue (12)

PILL-SET (17" & 32") .....\$75.95 (S-2)

# *TwistFlex*™



*TM83 with color gel, Plantation Column and Finial*



"For portability, TwistFlex™ backgrounds are a great choice of backgrounds. All that is needed is a Single Background Stand, a Denny TwistFlex™ Clamp and the TwistFlex™ of choice which comes with a nice carrying case."

*John Woodward, - John Woodward, Photography*

Our most compact and light weight backgrounds, TwistFlex™ backgrounds are a great solution for quick and easy set up needs. They easily fold down to a small 24" or 33" diameter and slide right into our slim, convenient and **FREE** carrying case.

TwistFlex™ Clamp (TFC) shown clamped to stand.



TM-06

\*TwistFlex™ QuickShip items subject to Seasonal demand.

TwistFlex™ Muslins



TM-08



TM-15



TM-16



TM-25



TM-26



TM-28



TM-31



TM-32

**DENNY QUICKSHIP  
TWISTFLEX™  
BACKGROUNDS**  
are available in 6' x 7'  
only. Supply is limited  
and subject to seasonal  
demand. See page 181  
for more descriptions  
explaining the Denny  
**QuickShip** option.

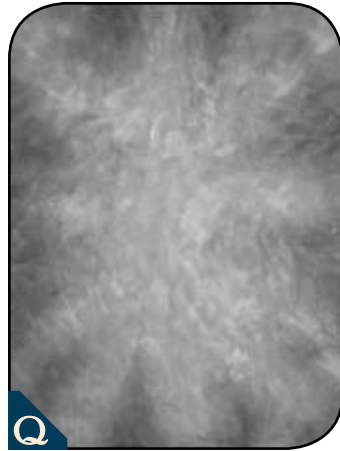

TM-61



TM-62



TM-63



TM-64



TM-65



TM-66



TM-67



TM-68



TM-69



TM-70



TM-71



TM-72



TM-73



TM-74



TM-75



TM-78



TM-79



TM-80



TM-81



TM-82



TM-83



TM-84



TM-85



TM-86



TM-87



TM-89



TM-90



TM-92



TM-95-8



TM-93



TM-96-1



TM-97



TM-98-33



TM-7000



TM-7001



TM-7002



TM-7003



TM-7004



TM-7005



TM-7006i



TM-7007



TM-7008



TM-7009

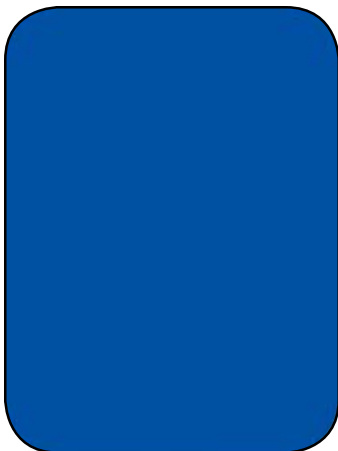

TM-CB

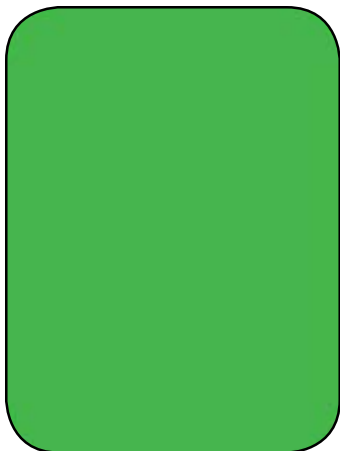

TM-CG

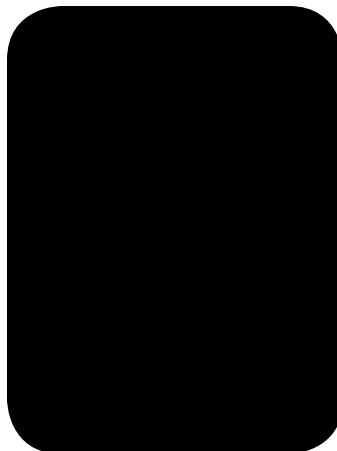

TM-Black

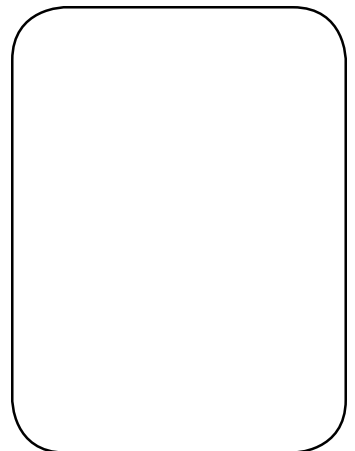

TM-White

# NEW MUSLIN TABLE COVERS!

Muslin Table Covers are great to use over Posing Tables, Posing Stools, Props, etc. Coordinate with a TwistFlex™ or Master Muslin background to create a great image.

**MTC- TM # or MM # (4' x 4')..... \$59 (S-2)**



MTC-TM7000 • Bartolozzi



MTC-TM7005 • Romney

## Mini-TwistFlex™



TM-MINI-OM2220



TM-MINI-OM1500

All images by John Woodward.



**TM-MINI- Background # .....\$99 (S-2)**

3' x 4' - Folded, it fits into a 17"-Round Case.

Need a small background for small products or head shots? Choose from any of our TwistFlex™ backgrounds. The 3'x4' backgrounds are quick and easy to use. Each one comes with a **FREE** carrying case.

PRODUCTION TIME: 3 WEEKS

## TwistFlex™ Overlays

Choose from any Muslin Style.

**TM-OL - # of Muslin Choice (5' x 6') ... \$79.99 (S-2)**

**TM-OL - # of Muslin Choice (5' x 12') . \$119.99 (S-2)**

**TM-OL - # of Muslin Choice (6' x 7') ... \$109.99 (S-2)**

**TM-OL - # of Muslin Choice (6' x 12') . \$139.99 (S-2)**

Expand your TwistFlex™ background selection by investing in our TwistFlex™ Overlay Backgrounds. Choose from any Muslin or TwistFlex™ style (excluding Super Scenic & Abstract Muslins). Each background has an 11" wide fitted pocket that slides over the top of your TwistFlex™ frame. It also has a 4"-slit in the center of the fitted pocket so you may slide your loop/handle through for support with a TwistFlex™ Clamp on a single background stand.

PRODUCTION TIME: 2-3 WEEKS.

See Page 185 for available sizes and prices.

TM-OL-PLM1



The TwistFlex™ Overlay's pocket easily slips over the top of the frame, as shown in the rear image below.

Pocket

## Computer Painted TwistFlex™

NEW! Each CPTM is printed on our new "Wrinkle-Free" Freedom Cloth™ material which is colorfast, steampable and projects a realistic and vibrant image! They are safe for ironing or steaming if needed. Each CPTM purchase includes a **FREE** Carrying Case. More choices are available from the Computer Painted section starting on page 40. PRODUCTION TIME: 2-3 WEEKS.

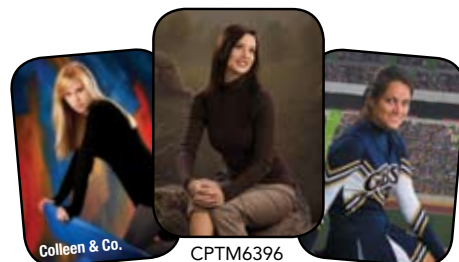

CPTM6383

CPTM6396

CPTM6382

## TwistFlex™ Packages

**SAVE 15% OFF** the TwistFlex™ item's regular price when you purchase a TwistFlex™ Package. Each package includes a TM Background, Single Stand and Clamp.

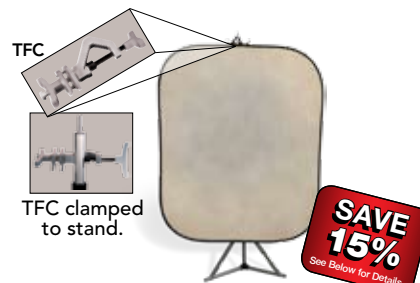

### 5' x 6' TwistFlex™ Package

Package includes:

5'W X 6'H TwistFlex™ .....\$169 .. (Reg. Price)

Single Stand (L2900GA-S).....\$79 .... (Reg. Price)

TFC Clamp.....\$44 .... (Reg. Price)

**TFP56 - # of TM Choice .....\$248 (S-6)**

(Regular price: \$292)



### 6' x 7' TwistFlex™ Package

Package includes:

6'W X 7'H TwistFlex™ .....\$229 .. (Reg. Price)

Single Stand (L2900GA-S) .....\$79 .... (Reg. Price)

TFC Clamp.....\$44 .... (Reg. Price)

**TFP67 - # of TM Choice .....\$299 (S-6)**

(Regular price: \$352)

# Muslin

MM7001 • Meert



"I have been dealing with Denny for over 36 years and have always found them to be a great company. Their quality, customer service and integrity is the best in the industry!"

*Bill Abey, M. Photog. C.R. A.S.P.*

Our Muslin backgrounds come in an array of different styles. Master Muslins are washable backgrounds. Choose from our many muslin styles and do not forget about our Computer Painted Muslins (CPM) which are printed on our new "Wrinkle-Free" Freedom Cloth™ background material! See page 41 for more information on our Freedom Cloth™ Backgrounds.

# Master Muslins



MM01 • Pastel Dreams



MM21 • Mottled Gray



MM22 • Milky Way Gray



MM38 • Dark Mottled Gray



MM40 • Pastel Clouds



MM44 • Dusty Brown



MM48 • Angel Lace



MM51 • Smoky Gray



MM53 • Autumn Breeze



MM62 • Lilac



MM79 • Rain Storm



MM81 • Aurora

**FREE BAG**  
With Any MM Purchase!

**It's Just One of Our  
Faster Shipping  
Options**

**It's Denny's QuickShip!**  
We have selections noted by the "QuickShip" symbol on several size-restricted OM (7' x 8'), MM (10' x 24') and TwistFlex™ (6' x 7') backgrounds throughout the catalog. These items may be ordered in quantities up to 3 and can expect shorter shipping times. We keep these popular items in stock, and they can often be shipped within 2 business days.



MM88 • Jade



MM90 • Red Sea



MM93 • Mottled Blue



MM96-7 • True Blue



MM96-8 • Earth Tones



MM96-2 • Mottled Brown



MM97-23 • Der Blau



MM97-62 • Harmony



MM97-63 • Pastel Hues



MM98-33 • Smolder



MM99 • Nightingale



MM2025 • Festival



MM2202 • Honeysuckle



MM2206 • Blue Motion



MM2208 • Surrounding Fog



MM2209 • Azlyn



MM2210 • Blueberry Hill



MM2211 • Night Fall

### NEED IT FAST?



We are happy to get you the background you need in a rush. We have a 3-day service and a 6-day service available for additional charges. See Pricing & Ordering information on Page 180.



MM2214 • Canyon Top



MM2215 • Magic



MM2216 • Light Vibrations

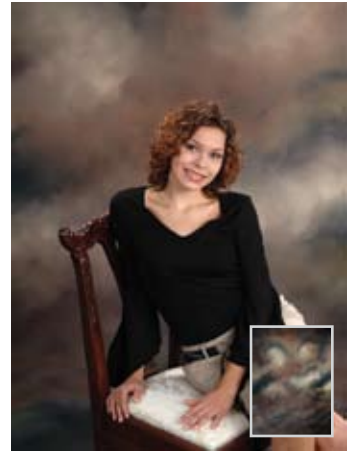

MM2218 • Sherwood Walden



MM2219 • Soft Circles



MM2220 • Dream Cloud



MM2221 • Bliss



MM2222 • Upward Clouds



MM2224 • Gray Matter



MM2225 • Gray Pastel Vignette



MM2226 • Ecliptic Matter



MM2227 • Blue Skies

# Master Muslin Care

**In order to make your new Master Muslin colorfast and washable, you must:**

- Wash in front-load washing machine.
- Wash with cold water on light cycle.
- Preferably, air-dry the background.



MM7000 • Bartolozzi



MM7003 • Fuseli



MM7001 • Meert



MM7002 • Le Maire



MM7004 • Stothard



MM7005 • Romney



MM7006 • Piroli



MM7007 • Lasinio



MM7008 • Scriven



MM7009 • Falda

# NEW MUSLIN TABLE COVERS !

Muslin Table Covers are great to use over Posing Tables, Posing Stools, Props, etc. Coordinate with a TwistFlex™ or Master Muslin background to create a great image.

**MTC- TM # or MM # (4' x 4')..... \$59 (S-2)**

# Premier Line Muslins



MTC-TM7000 • Bartolozzi



MTC-TM7005 • Romney



PLM1 • Granite



PLM3 • Mossy Stone



PLM4 • Blue Boy



PLM5 • Royal Blues



PLM6 • Autumn Brown



PLM7 • Harbor Brown



PLM9 • Stone

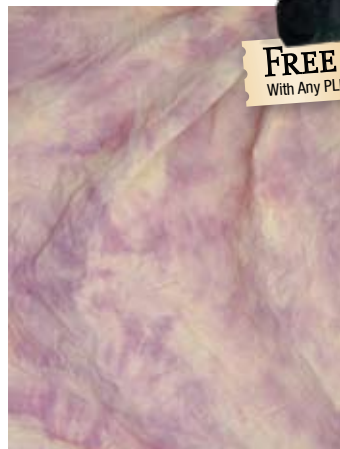

PLM12 • Pink Pearl



PLM13 • Pastel Blues



PLM14 • Wythe Blue

**FREE BAG**  
With Any PLM Purchase!

FOR PRICING & ORDERING INFORMATION, SEE PAGE 184



PLM15 • Appalachian Brown



PLM17 • Ocean Blue



PLM18 • Pastel Swirl



PLM19 • Arizona Tan



PLM22 • Blue Velvet



PLM31 • Primal Tone



PLM37 • Hayride

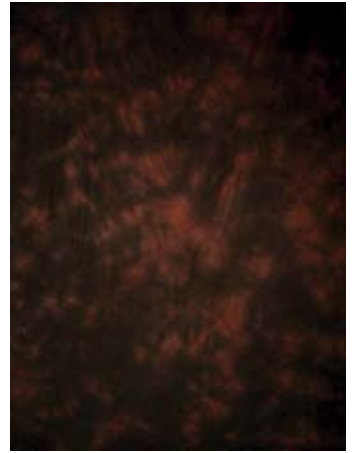

PLM38 • Phantom



PLM39 • Adobe



PLM40 • Cocoa Blues



PLM42 • Gray Pastel



PLM43 • Melon



PLM44 • Sunshine



PLM45 • Blue Pastel



PLM46 • Hot Pink Blues



PLM48 • Brighton

# Classic Muslins

John Woodward



CM1

John Woodward



CM2



CM3

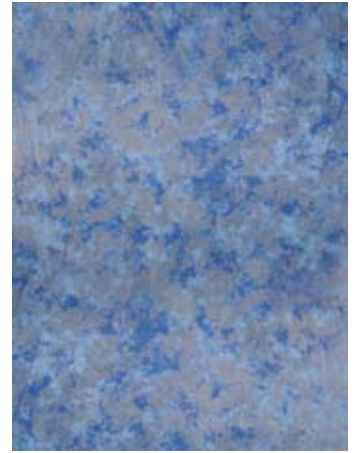

CM5

John Woodward

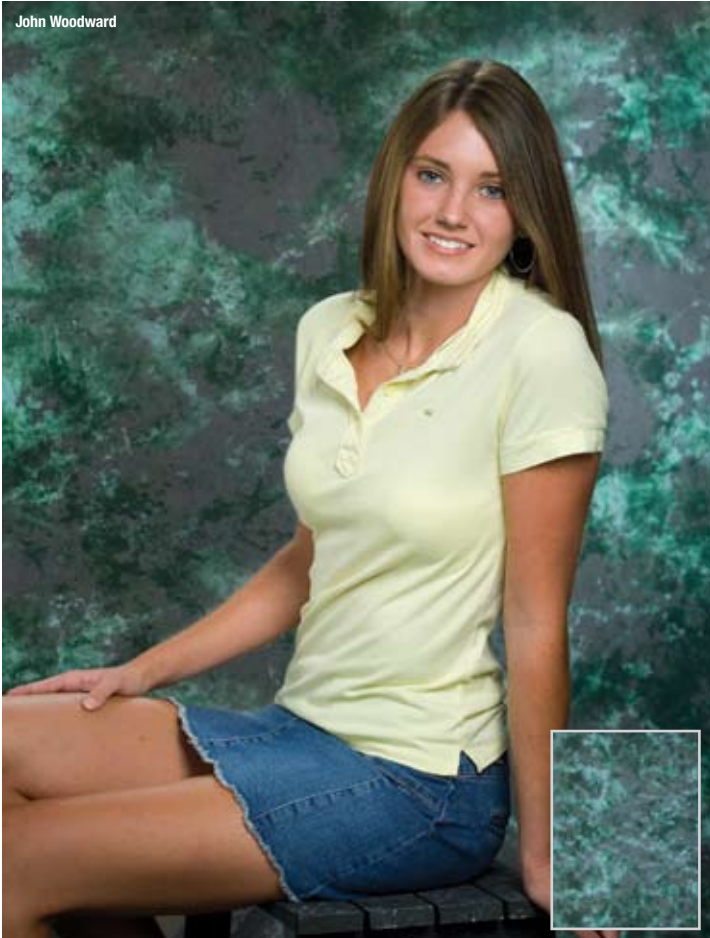

CM6

John Woodward



CM4

John Woodward



CM7

# Hand Painted Scenic Muslins

## MUSLIN BAG

**Small** (muslin sizes 10' x 10', 12' x 10')

**Medium** (muslin sizes 10' x 24', 10' x 20', 12' x 20')

**Large** (muslin sizes 16' x 20', 16' x 30', 19' x 25')

MB-SM (Small - 20"L x 10"W x 9"H).....**\$24.95 (S-1)**

MB-M (Medium - 27"L x 12"W x 12"H) ...**\$29.95 (S-1)**

MB-L (Large - 37"L x 12"W x 15"H) .....**\$34.95 (S-1)**

**FREE BAG**

With Any SSC-M Purchase!



SSC-M 211



SSC-M 97-19



SSC-M 98-03



SSC-M 98-04



SSC-M 98-07



SSC-M 2175



SSC-M 98-08



SSC-M 2178



SSC-M 2177



SSC-M 2181



SSC-M 2184



SSC-M 2200



SSC-M 2214 • Misty Meadow



SSC-M 2212



SSC-M 2213



SSC-M 2215 • Autumn Vines



SSC-M 2216 • Willow

### NEED IT FAST?

We are happy to get you the background you need in a rush. We have a 3-day service and a 6-day service available for additional charges. See Pricing & Ordering information on Page 180.



# Designer Muslins



DM1 • Sky



DM2 • Water



DM4 • Dawn



DM5 • Coffee



DM6 • Espresso



DM8 • Camel



DM9 • Denim



DM10 • Shades



DM11 • Aquamarine



DM12 • Garden



DM13 • Sea Foam



DM14 • Midnight



DM16 • Royal



DM18 • Dark Cocoa



DM19 • Mix

**FREE BAG**  
With Any DM Purchase!



DM20 • Variety



DM26 • Putty



DM22 • Chocolate



DM24 • Riptide



DM35 • Spanish Moss



DM37 • Twilight



DM38 • Serpentine



DM39 • Olive Garnish



DM40 • Big Top



DM41 • Dominion



DM46 • Citrus Burst

# Stonewash & Solid Muslins



STM1 • Brown



STM2 • Medium Gray



STM3 • Medium Blue



STM4 • Dark Gray



STM5 • Dark Blue



STM6 • White

**FREE BAG**  
With Any STM Purchase!



STM9 • Light Brown



STM10 • Gold



MS7 • Black



VLM3 • Splattered



VLM-Pastel • Splattered

**SAVE 25% NOW**

# QuickShip Hand Painted Old Master Muslins

**QuickShip backgrounds are in stock and can ship immediately!**

All QuickShip Hand Painted Old Master Muslin backgrounds are available in either 10' x 10' or 10' x 20' sizes only.

10' x 10' ..... List Price \$261 ..... **Sale! \$196 (S-2)**

10' x 20' ..... List Price \$355 ..... **Sale! \$266 (S-2)**



HM27055 • Woodland Oak



HM27352 • Autumn



HM27553 • Cosmo



HM33169 • Briar Wood



HM33171 • Buckeye



HM33173 • Vineyard

**FREE BAG**  
With Any HM Purchase!



HM33175 • Pastel Indigo



HM49068 • Flames



HM37324 • Genoa



HM41015 • Turin



HM49544 • Begonia

**SAVE 25% NOW**

# QuickShip Dyed Cloudscape Muslins



**QuickShip backgrounds are in stock and can ship immediately!**

All QuickShip Dyed Cloudscape Muslin backgrounds are available in either 10' x 10' or 10' x 20' sizes only.

10' x 10' ..... List Price \$147 ..... **Sale! \$110 (S-2)**

10' x 20' ..... List Price \$234 ..... **Sale! \$176 (S-2)**



HM05 • Fall



HM06 • Jubilation



HM09 • Rhapsody



HM10 • Acorn



HM12 • Black Currant



HM18 • Mint Julep



HM441 • Chimney Sweep

**FREE BAG**  
With Any HM Purchase!



HM20 • Forest Shadow



HM841 • Nutmeg



WM017 • Dramatic Fall



WM022 • Stormy Pink



WM025 • Blue Boy



WM044 • Earth



WM048 • Rustic



WM075 • Terra Cotta Brown



WM089 • Cloudy Citrus



WM088 • Fireside

**FREE BAG**  
With Any WM Purchase!



WM102 • Granite



WM112 • Cloudy Brown

**SAVE 25% NOW**

# QuickShip Hand Painted Scenic Muslins

**QuickShip backgrounds are in stock and can ship immediately!**

All QuickShip Hand Painted Scenic Muslin backgrounds are only available in 10' x 20' sizes.

10' x 20' ..... List Price \$499 ..... **Sale! \$374 (S-2)**



HSM19436 • Morocco



HSM29154 • Country Meadow



HSM12104 • Tuscan



HSM33006 • Villa



HSM33007 • Grecian



HSM33011 • Floral Arch



HSM33234 • Dakota



HSM36162 • Naples



HSM33300 • Floral Trail



HSM33336 • Beachside



HSM39555 • Capri



HSM39781 • Sicily



HSM42189 • Madrid



HSM43426 • Verona



HSM45606 • Florence



HSM49171 • Blossom Trail



HSM49261 • Lucca



HSM59101 • Valencia



HSM59601 • Greek Isles



HSM59262 • Casablanca



HSM59303 • Smokey Trail



HSM59868 • Palermo

**FREE BAG**  
With Any HSM Purchase!

**SAVE 25% NOW**

# QuickShip Crinkle Muslins



**QuickShip backgrounds are  
in stock and can ship immediately!**

All QuickShip Crinkle Muslin backgrounds are only available in 10' x 20' sizes.

10' x 20' .....List Price \$234....**Sale! \$176 (S-2)**



CRM01 • Sycamore



CRM02 • Slate



CRM04 • Moss



CRM05 • Tangerine

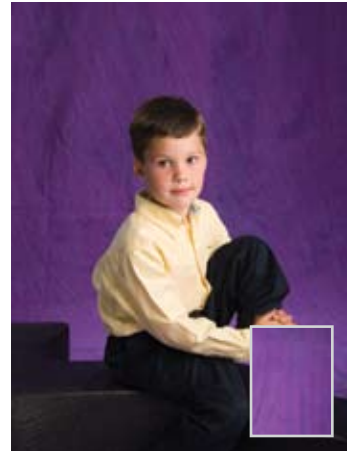

CRM07 • Grape



CRM08 • Rusty



CRM09 • Cobalt



CRM10 • Petunia

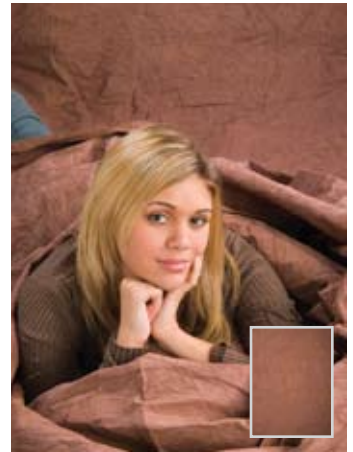

CRM13 • Oak



CRM14 • Blue Denim



CRM16 • Yorkshire



CRM20 • Pumpkin

**FREE BAG**  
With Any CRM Purchase!

**SAVE 25% NOW**

# QuickShip Dream Cloth



**QuickShip backgrounds are  
in stock and can ship immediately!**

QuickShip Dream Cloth backgrounds are made from a translucent, spun-bond material. Dream Cloth can be used in conjunction with traditional muslins, existing backgrounds or used as a backdrop itself. If using as a background, we recommend placing a solid backdrop behind the Dream Cloth due to the translucence of the material.

9' x 20' .....List Price \$89.....**Sale! \$67 (S-2)**



**Detail of the  
material's translucence.**



HFC102 • Blue Green



HFC108 • Swiss Mocha



HFC112 • Blue Royalty



HFC113 • Blue-Brown-Gray Mix



HFC114 • Gray-Burgundy Mix



HFC101 • Brown Haze



HFC116 • Blue Bird



HFC139 • Burgundy Haze



HFC142 • Brown-Gray Mix



HFC143 • Blue-Gray Mix

**FREE BAG**  
With Any HFC Purchase!



HFC144 • Perfect Gray



HFC147 • Blue Haze



HFC202 • Light Gray

# Muslin Track Packages

## SINGLE WALL SYSTEM

MTP-1: 16' of Track..... \$145



## MUSLIN TRACK COMPONENTS

2 - 6' Straight Track; 1 - 4' Straight Track; 30 Carrier Hooks; 30 Muslin Clips; 2 Splices; 2 End Pieces/Stops; 5 Brackets\* (Ceiling or Wall)

\*Please specify which bracket when ordering.

## DOUBLE WALL SYSTEM

MTP-2: 28' of Track..... \$255

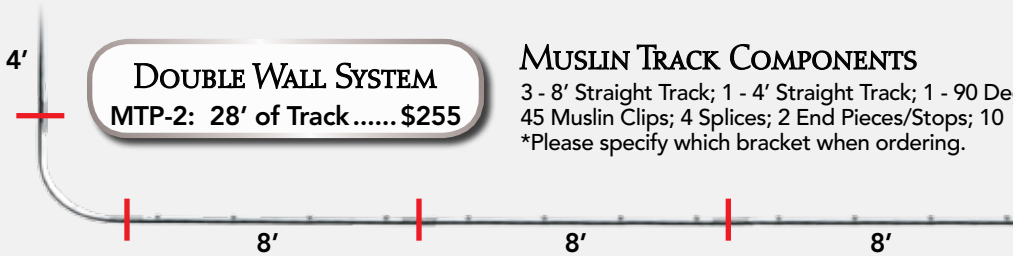

## MUSLIN TRACK COMPONENTS

3 - 8' Straight Track; 1 - 4' Straight Track; 1 - 90 Degree Corner; 45 Carrier Hooks; 45 Muslin Clips; 4 Splices; 2 End Pieces/Stops; 10 Brackets\* (Ceiling or Wall)

\*Please specify which bracket when ordering.

## TRIPLE WALL SYSTEM

MTP-3: 40' of Track..... \$366

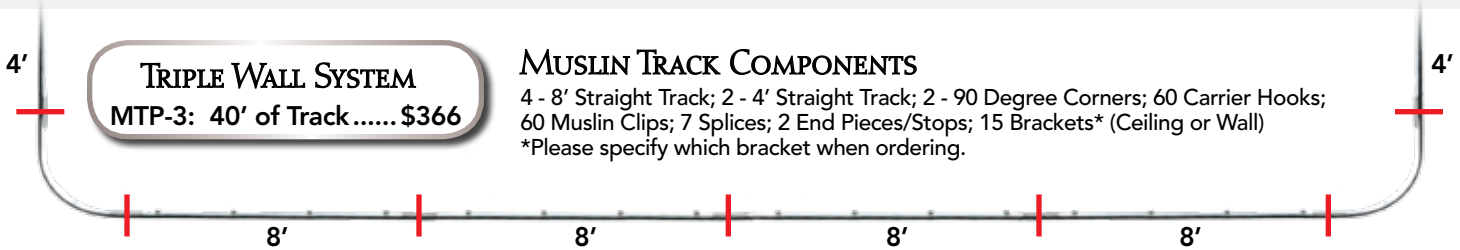

## MUSLIN TRACK COMPONENTS

4 - 8' Straight Track; 2 - 4' Straight Track; 2 - 90 Degree Corners; 60 Carrier Hooks; 60 Muslin Clips; 7 Splices; 2 End Pieces/Stops; 15 Brackets\* (Ceiling or Wall)

\*Please specify which bracket when ordering.



On any style muslin or canvas you purchase for an additional 50 cents per square foot. Certificates are also available for an additional \$25.00. Please ask one of our friendly sales associates for further information on this option.



## HAND HELD PORTABLE STEAMER

This durable lightweight steamer is the handy answer to easy removal of wrinkles on photographic backgrounds. Simply fill the steamer with fresh tap water and within 3 minutes, you are ready to start steaming out the wrinkles!

HHPS (10 1/2" H x 3"D).....\$90 (S-2)



## MUSLIN STEAMER

Relax stored Muslin from harsh wrinkles and give it a fresher, softer fabric look with this Steamfast Professional Steamer.

STEAMER-1 (13"L x 7"W x 67"H)..... \$139 (S-2)



## MUSLIN BAG

- Small (muslin sizes 10' x 10', 12' x 10')
- Medium (muslin sizes 10' x 24', 10' x 20', 12' x 20')
- Large (muslin sizes 16' x 20', 16' x 30', 19' x 25')

MB-SM (Small - 20"L x 10"W x 9"H)..... \$24.95 (S-1)

MB-M (Medium - 27"L x 12"W x 12"H)..... \$29.95 (S-1)

MB-L (Large - 37"L x 12"W x 15"H)..... \$34.95 (S-1)



## TWISTFLEX™ BAG

- Small (5' x 6' TwistFlex™)
- Medium (6' x 7' TwistFlex™)
- Large (6' x 8' TwistFlex™)

TFB-SM (Small) ..... \$24.95 (S-1)

TFB-M (Medium) ..... \$24.95 (S-1)

TFB-L (Large)..... \$24.95 (S-1)

## DAVE NEWMAN



"My use of Denny's Scenic Design Sets have provided the 'exciting fresh air' into my camera room world. Great Stuff!"

-- Dave Newman,  
M. Photog. CR. Fellow MPA, UK

Author of  
"Professional Portrait Lighting"  
davenew@mindspring.com



In-Gear Set



Mystic Glen Set



La Salsa Set

## JENNIFER TURNER



"I fell in love with the Versailles set as soon as I saw it and just knew we had to add it to our extensive set collection. I have done many sessions inside with this set but it truly found its calling when I placed it outside in our gardens. The uniqueness of it, along with its beauty, gives me an edge over my fellow local photographers, which is so important in this time in our industry. I also adore its versatility, it is amazing in our gardens but when we bring it inside it adds just the right touch to our whimsical portraits, family sessions, and themed work. Whether it's children, seniors or families, this set will definitely take your photography to the next level."

-- Jennifer Turner,  
A Moment in Time Portrait Design, Austin, TX

[www.jenniferturner.net](http://www.jenniferturner.net)  
[www.CFPAmerican.com](http://www.CFPAmerican.com)



Versailles Set



Versailles Set



Versailles Set

## JEFF & KATHLEEN HAWKINS



"When we have a vision for a themed portrait promotion, we consult with Denny Manufacturing. Their team and designers take our dream and make it a reality. Their creative team makes us beautiful backdrops which help us make beautiful portraits our customer's pay top dollar for!"

-- Jeff Hawkins,  
CPP,CR.Photog, M.Photog.

[www.jeffhawkins.com](http://www.jeffhawkins.com)



CP6399 • Hawkins



CP6399 • Hawkins



CP6399 • Hawkins

# Denny Muslin Track Systems

## Helpful Information

- Always inform salesperson which bracket is needed (ceiling or wall.)
- All MTX-90 (90 degree corners) are 36" long.
- Each MTX-90 (90 degree corner) accounts for 1 1/2' of space each direction. To estimate track along 1 side using two MTX-90 (90 degree corners), you must subtract a total of 3' from the total wall space. Therefore, if only one MTX-90 is used, subtract 1 1/2' from the total space available. Example: If 8' is the available space on one side and only one MTX-90 is used, you would need one 6 1/2' Muslin Track Section.
- A 10' wide muslin background takes up 1' - 1 1/2' of storage space on the system.
- Ordering muslin track sections that are 8' wide or less can ship via Federal Express service. All muslin track sections longer than 8' will ship via truck.
- To hang your muslin background, most prefer to use one MCH-15/MC-15 per foot of the background.

## Muslin Track System Pricing

Our Muslin Track System keeps your muslin and other fabric backgrounds easily accessible and ready to use by storing them along your studio walls. Combine straight track pieces and 90° corner pieces to make the system fit your studio perfectly. Several backgrounds can easily be managed on one track. Have your studio dimensions ready for the sales associate to help you order just what you need. Track system sold by the foot and is shipped via FedEx up to 8' in length. Longer pieces require motor freight shipping. One clip and one hook is included with each foot of track sold.

### MUSLIN TRACK SYSTEM (ALL PARTS SOLD SEPARATELY)

ITEM #	DESCRIPTION	PRICE
MTX-1	Straight Track - 1' piece	\$8.35
MTX-2	Straight Track - 2' piece	\$16.70
MTX-3	Straight Track - 3' piece	\$25.05
MTX-4	Straight Track - 4' piece	\$33.40
MTX-5	Straight Track - 5' piece	\$41.75
MTX-6	Straight Track - 6' piece	\$50.10
MTX-7	Straight Track - 7' piece	\$58.45
MTX-8	Straight Track - 8' piece	\$66.80
MTX-9	Straight Track - 9' piece	\$75.15
MTX-10	Straight Track - 10' piece	\$83.50
MTX-90	Corner Track (90°)	\$30.00
MCH-15	Muslin Carrier Hook* (15 pk)	\$18.25
MC-15	Muslin Clip* (15 pk)	\$18.25

### MUSLIN CARRIER HOOK



Roller-hook that attaches background to track. Must be used in conjunction with Muslin Clips. 1 per ft of track is included in purchase. Additional/Replacement packages also sold.

**MCH-15 (15 pack)**



### MUSLIN CLIP



Clip that attaches background to track without harming the muslin. Must be used in conjunction with Roller-hook. 1 per ft of track is included in purchase. Additional/Replacements packages also sold.

**MC-15 (15 pack)**

Muslin Carrier Hook\* & Muslin Clip\*  
MCH-15 & MC-15

### CEILING BRACKET



Holds track to ceiling. 1 per 3 feet included with track system purchase.

**Bracket-C.....\$2.00**

### STRAIGHT TRACK\*

MTX-# of feet long

\*Prices include ceiling bracket, one ceiling/wall bracket included per every 3ft. of straight track, wall bracket extra (see pricing section for more details.)

### 90° CORNER

Adds flexibility to system. 3' feet long.

Sold separately. **MTX-90**

### WALL BRACKET



Holds track to wall. One per every 3 feet is needed for proper hold.

**Bracket-W .....\$2.00**

### END-PIECE AND STOP

Secures roller-hooks within muslin track. Provided as needed with track system purchase.

**END-1 .....\$2.00**

### TRACK SPLICE



Binds track segments together to allow for custom sized track systems. Provided as needed with track system purchase.

**Splice-1 .....\$4.00**

Assembled Denny's Muslin Track System



# *Studio Equipment & Specialty Products*

Photographic White Vinyl

Alvarado



"I could not live without my White Vinyl as I use it on every shoot. It works perfectly every time which helps me save time in my post work. Not only are these products well made, but the service I have received from Denny Manufacturing always feels personalized."

*Robert Alvarado - Robert Alvarado Photography*

Our Studio Equipment & Specialty Products section offers a wide variety of unique fabrics and papers as well as several support systems from which you can choose your best fit. These backgrounds, support systems and miscellaneous items can help your studio function at its best.

## Digital Backgrounds From Denny

**CD-1** CP 846, CP 111, CP 206, CP 810, CP 910, DM 11, DM 8, MM 21, MM 53, OM 1500, OM 200, OM 2800, OM 7200, OM 570, PLM 12, PLM 5, SC 770, SC 98-35, SSCM 2216, SSC 97-30, SSCM 2213, MM 2210, MM 2205, MM 2214, MM 43

**CD-2** OM 100, OM 1200, OM 6400, OM 8300, OM 9668, CP 209, CP 102, CP 811, CP 835, CP 500, DM 6, DM 24, MM 93, MM 96-10, DM 17, OMT 14, OMT 16, TLM 8, TLM 19, TLM 16, SC 97-52, SSCM 2183, SSC 7300, SSC 97-31, SSC 98-44

**CD-3** OM 580, OM 7100, OM 9507, OM 9657, OM2005, CP 909, CP405, CP 439, CP 804, CP 847, MM 96-5, MM 62, DM 22, DM 26, DM 30, OMT 18, OMT 97-24, TLM 13, TLM 3, TLM 15, SC 98-37, SSC 97-21, SSCM 2184, SSC 99-24, SSC 2000

**CD-4** OM 9825, OM 97-46, OM 98-21, OM 99-25, OM 2008, CP 208, CP 313, CP 428, CP 502, CP 844, MM 79, MM 88, MM 96-4, PLM 14, DM 31, OMT 11, OMT 13, TLM 7, TLM 1, TLM 12, SSCM 2212, SSCM 2203, CP 604, CP 437, CP 806

**CD-SPORTS** Basketball: CP 204, CP 6099, CP 6105, CP 2167; All-Around Sports: CP 6146; Baseball: CP 206, CP 912, CP 2112, CP 6018, CP 6024, CP 6164, CP 6165; Football: CP 201, CP 910, CP 912F; Hockey: CP 208, CP 6210; Soccer: CP 207, CP 909, CP 6025, CP 6172, CP 6181; Volleyball: CP 6022, CP 6166; Arena: CP 214



A collection of high resolution Denny backgrounds for use as digital backdrops. Sorry, no returns or refunds.

### Grand Collection CDs

Single CD.....\$199....~~\$299~~ (S-1)  
4 CD's.....\$699....~~\$1000~~ (S-1)

### Custom Ordered Images

Single Image.....\$50....~~\$75~~ (S-1)  
25 Images (approx. 1CD)....\$399....~~\$499~~ (S-1)

See our website for a PDF of each disk

**Create your own Custom CD with 25 images of your choice! Only \$399**



## Chroma-Key Backgrounds For Digital Photography

### DOUBLE-SIDED CHROMA-KEY TWISTFLEX™ BACKGROUNDS (DTM)

BKGRD SIZE	COLLAPSED SIZE	PRICE	SHIPPING
6'x7'	33"	\$289	S-4

Width by Height dimensions should always be used.

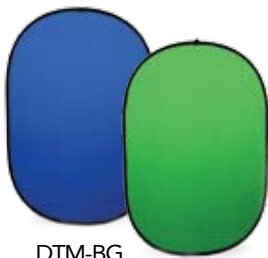

DTM-BG

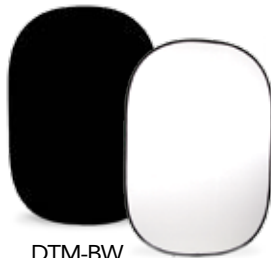

DTM-BW



### CHROMA-KEY CANVAS BACKGROUNDS\*

#### CHROMA-KEY MUSLINS

Master Muslin (DCK-B or DCK-G)

10' x 10' .....\$138 (S-2)

10' x 24' .....\$244 (S-2)

Width by Height dimensions should always be used.



OMCK-Blue  
Chroma Blue



OMCK-Gray  
Chroma Gray

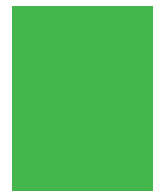

OMCK-Green  
Chroma Green

\*Chroma-Key Canvas Pricing on page 183 (Heavy-Duty Material)

### SINGLE-SIDED CHROMA-KEY TWISTFLEX™ BACKGROUNDS (TM)

BKGRD SIZE	COLLAPSED SIZE	PRICE	SHIPPING
5'x6'	24"	\$169	S-4
6'x7'	33"	\$229	S-4

Width by Height dimensions should always be used.

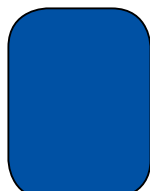

TM-CB

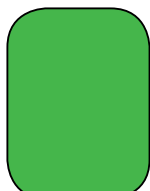

TM-CG



TM-Black

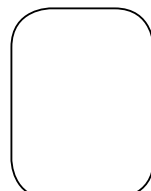

TM-White

### COMPLIMENTARY TWISTFLEX™ CARRYING BAG\*

\*With purchase of any TwistFlex™ Background.

### 1-GALLON CHROMA-KEY PAINT

CKB-G (Chroma-Key Blue).....\$55 (S-2)

CKG-G (Chroma-Key Green)...\$55 (S-2)



# White Vinyl, Crystal Blocks, Seamless Paper & Mylar

**SAVE 25% NOW**

## THE ORIGINAL PHOTO WHITE VINYL !

Denny's Original Photo White Vinyl was designed for Denny Manufacturing by a German Manufacturer who extruded the material to specifications for specific use in the photographic market. The material is very durable and washable. Wood mounting is complimentary and included on all backgrounds.

WW68	.....6' x 8'.....	List Price	<b>\$120</b>	.....	<b>Sale! \$90</b>	(SB-1)
WW612	.....6' x 12'.....	List Price	<b>\$215</b>	.....	<b>Sale! \$161</b>	(SB-1)
WW810	.....8' x 10'.....	List Price	<b>\$160</b>	.....	<b>Sale! \$120</b>	(SB-2)
WW816	.....8' x 16'.....	List Price	<b>\$259</b>	.....	<b>Sale! \$194</b>	(SB-2)
WW1010	.....10' x 10'.....	List Price	<b>\$199</b>	.....	<b>Sale! \$149</b>	(T)
WW1016	.....10' x 16'.....	List Price	<b>\$320</b>	.....	<b>Sale! \$240</b>	(T)
WW1020	.....10' x 20'.....	List Price	<b>\$399</b>	.....	<b>Sale! \$299</b>	(T)
WW1024	.....10' x 24'.....	List Price	<b>\$479</b>	.....	<b>Sale! \$359</b>	(T)
WW1210	.....12' x 10'.....	List Price	<b>\$299</b>	.....	<b>Sale! \$224</b>	(T)
WW1220	.....12' x 20'.....	List Price	<b>\$599</b>	.....	<b>Sale! \$449</b>	(T)
WW1224	.....12' x 24'.....	List Price	<b>\$699</b>	.....	<b>Sale! \$524</b>	(T)
WW1620	.....16' x 20'.....	List Price	<b>\$599</b>	.....	<b>Sale! \$449</b>	(T)
WW1624	.....16' x 24'.....	List Price	<b>\$699</b>	.....	<b>Sale! \$524</b>	(T)



Photographic White Vinyl with Mini-Curly Q

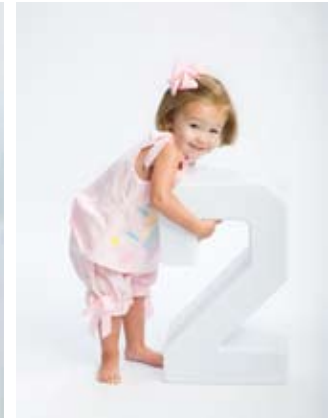

Photographic White Vinyl with PNE-2

## TWO-SIDED MYLAR SILVER/GOLD

MYL-2 (4'6"W x 9'L)..... **\$45 (S-2)**



## CRYSTAL BLOCKS

Pack of 24, 8" x 8" squares

CB-8 ..... **\$249 (S-4)**



**SAVE 25% NOW**

## PHOTO BLACK !

The ultimate black material for photography! This special substrate is finished on both sides with a matte finish. The finish allows it to photograph a true black, unlike dyed muslins which reflect and appear grayish. This material also works well with color gels. Each Denny Photo Black background comes with a "rod pocket/hemmed loop" on top for support with a portable background stand system.

PBB-710	..... 7' x 10'.....	List Price	<b>\$169.99</b>	.....	<b>Sale! \$127.49</b>	(S-2)
PBB-10	..... 118' x 10'.....	List Price	<b>\$199.99</b>	.....	<b>Sale! \$149.99</b>	(S-2)
PBB-20	..... 118' x 20'.....	List Price	<b>\$399.99</b>	.....	<b>Sale! \$299.99</b>	(S-2)
PBB-24	..... 118' x 24'.....	List Price	<b>\$479.99</b>	.....	<b>Sale! \$359.99</b>	(S-2)



## SEAMLESS PAPER

Specify color: White (DP-1), Black(DP-2), Gray (DP-3), Blue (DP-4), Red (DP-5)

107"W x 36'L roll	.....	<b>\$72 (S-5)</b>
107"W x 150'L roll	.....	<b>\$299 (T)</b>

### Extra-Wide Seamless Paper

Available in Black or White Only

140" x 100'L roll	.....	<b>\$289 (T)</b>
-------------------	-------	------------------



# Background Stands & Accessories

**SAVE 25% NOW**

**BS-1010**

This sturdy system comes with two heavy duty stands which raise up to 8.5' high, one carrying case, and crossbar sections which expand up to 10' wide. The BS-1010 set is a strong background support system.

BS-1010 ..... List Price **\$199.95 (S-4)**

**Sale!** ..... **\$149.96**



BS-1010



CB-3

CB-12

CB-9

### CROSS BARS

CB-3 (12' Telescopic – For BS-50-DX) .... **\$79.95 (S-4)**

CB-9 (9.6' Interlocking, heavy duty)..... **\$59.95 (S-2)**

CB-12 (12' Interlocking, heavy duty)..... **\$69.95 (S-2)**

CB-20 (20') ..... **\$99.95 (S-2)**

**SAVE 25% NOW**

**BS-1012**

This sturdy system comes with two heavy duty stands which raise up to 10' high, one carrying case, and crossbar sections which expand up to 12' wide. The BS-1012 set is a strong background support system.

BS-1012 ..... List Price **\$259.95 (S-4)**

**Sale!** ..... **\$194.96**



BS-1012

### SINGLE STAND

AS-3 ..... **\$129.95 (S-4)**

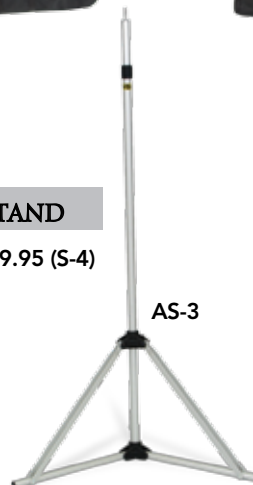

AS-3

**SAVE 25% NOW**

**BS-1020**

This sturdy system comes with three heavy duty stands which raise up to 10' high, 2 carrying cases, and crossbar sections which expand up to 20' wide. The BS-1020 set is perfect for holding our panoramic style backgrounds.

BS-1020 ..... List Price **\$349.95 (S-4)**

**Sale!** ..... **\$262.46**



BS-1020



6009

### TRIPLE BAR HOLDER

6009 ..... **\$40.95 (S-1)**

## Bags & Cases

### MUSLIN BAG

Small (muslin sizes 10' x 10', 12' x 10')

Medium (muslin sizes 10' x 24', 10' x 20', 12' x 20')

Large (muslin sizes 16' x 20', 16' x 30', 19' x 25')

MB-SM (Small - 20"L x 10"W x 9"H) ..... **\$24.95 (S-1)**

MB-M (Medium - 27"L x 12"W x 12"H) ..... **\$29.95 (S-1)**

MB-L (Large - 37"L x 12"W x 15"H) ..... **\$34.95 (S-1)**



### BACKGROUND CARRYING CASES

Heavy-duty padded cases constructed of a nylon fabric with a full length zipper.

CCB-5 (63"L x 6"W x 6"H - Fits up to two 5'W bkgs.) ..... **\$34.95 (S-1)**

CCB-6 (75"L x 6"W x 6"H) - Fits up to two 6'W bkgs.) ..... **\$36.95 (S-1)**

CCB-7 (86.5"L x 6"W x 6"H) - Fits up to two 7'W bkgs.) ..... **\$38.95 (S-1)**

CCB-8 (98"L x 6"W x 6"H) - Fits up to two 8'W bkgs.) ..... **\$43.95 (S-1)**

CCB-10 (122"L x 9"W x 9"H - Fits up to two 10'W bkgs.) ..... **\$48.95 (S-1)**

CCB-12 (146"L x 9"W x 9"H - Fits up to two 12'W bkgs.) ..... **\$54.95 (S-1)**



### TWISTFLEX™ BAG

Small (5' x 6' TwistFlex™)

Medium (6' x 7' TwistFlex™)

Large (6' x 8' TwistFlex™)

TFB-SM (Small) ..... **\$24.95 (S-1)**

TFB-M (Medium) ..... **\$24.95 (S-1)**

TFB-L (Large) ..... **\$24.95 (S-1)**



# Lift Systems

(Manual, Wall & Ceiling Mount Available)

## BACKGROUND ROLL-UP SYSTEM

Roll-Ups handle your background handling problems. At last, a simple effective solution for rolling up and storing your canvas or paper backgrounds. Simply insert Roll-Ups into each end of a 3" or 4" cardboard or PVC tube. Attach your background to the tube. You can now mount your background on standard light stands and roll it up or down in seconds. It's easy and it prevents damage to your backgrounds. Try a pair today. Specify 3" or 4".

Roll-Ups enable you to easily roll and unroll your paper and canvas backgrounds. Choose a pair of Roll-Ups for either a 3" or 4" tube.

- Roll-3 (fits 3" dia. core) ..... \$99 (S-1)
- Roll-4 (fits 4" dia. core) ..... \$99 (S-1)



## JUMBO PORTABLE

Lightweight and portable, this popular unit takes only minutes to set up or take down. Remote control & automatic limit switches are on each roller. Just press a button for your desired background & return to pose your subject. It stops automatically at predetermined levels. Comes with stands. Specify roller lengths up to 12 Feet.

- JP-2 jumbo 2-2 roller ..... \$1742 (T)
- JP-3 jumbo 3-3 roller ..... \$2084 (T)
- JP-4 jumbo 4-4 roller ..... \$2399 (T)



JP-4  
Backgrounds not included.



Backgrounds not included.

**SAVE 10%**  
With Purchase of 4 Bkgrds

## KWIK-CHANGE BACKGROUND SYSTEM

This system allows you to select from 4 backgrounds in seconds. It is lightweight, portable and is easily assembled. Backgrounds not included.

- 5' system holds (4) 5' x 7' backgrounds.
- 6' system holds (4) 6' x 7' backgrounds.

- KC-60 (5' system) ..... \$549 (S-6)
- KC-72 (6' system) ..... \$549 (S-6)

## MANUAL SYSTEM

An affordable 4-roller, hand-crank system that easily changes your favorite backgrounds. Super roller ordered with system requires \$150 surcharge. All rollers are 3" Dia.

- 2 rollers (9') ..... \$483 (T)
- 4 rollers (9') ..... \$843 (T)
- 2 rollers (10') ..... \$504 (T)
- 4 rollers (10') ..... \$875 (T)
- 2 rollers (12') ..... \$549 (T)
- 4 rollers (12') ..... \$920 (T)



MANUAL SYSTEM

Backgrounds not included.

# NEW WALL OR CEILING MOUNT EXPAND LIFT SYSTEM !

The Wall or Ceiling Mount Expand System holds up to 4 aluminum tubes (2 1/2" Diameter). This Chain Driven Manual Lift System is great for supporting Seamless Paper and Light Weight Muslin Backgrounds. Metal Chains are recommended for support of canvas-type backgrounds. The Aluminum Tubes are not included with the system and may be purchased separately. If backgrounds are purchased at the time the system is ordered, we will mount the backgrounds on the aluminum tubes for **FREE!**

WMES-4 ..... \$299 (T)  
Chain-Metal ..... \$50.00



See Page 132 for seamless paper.



## ALUMINUM TUBES

Tubes are available in 2.5" Diameter.

9' Tube .....	\$55
10' Tube .....	\$60
11' Tube .....	\$66
12' Tube .....	\$72



## DUPLEX & TRIPLEX PORTABLE SYSTEMS

Specify size when ordering.

- Duplex has 1 motorized roller with a stationary bracket
- Triplex has 2 motorized rollers with a stationary bracket
- 2-year warranty
- Both are lightweight & easy to handle with a touch of a button.
- Presets to stop automatically

DPX (5', 6' or 7') ..... \$825  
TPX (5', 6' or 7') ..... \$1225



Backgrounds not included.

## CHAIN DRIVE WALL MOUNT WINDOW SHADE SYSTEM

Mounting system only, backgrounds and rollers sold separately. Specify width of rollers to be mounted.

- Holds up to 6 window shade backgrounds up to 6' wide
- 11"H x 13"D from point mounted on wall

SWS-6 ..... \$179



Backgrounds not included.

# Deluxe Lift Systems

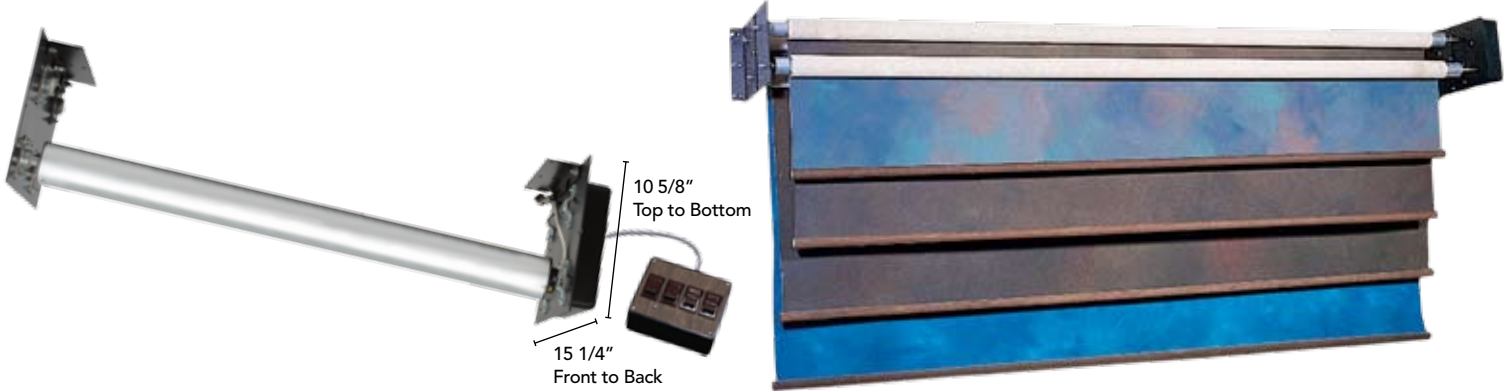

## FULL 36-MONTH WARRANTY ON ALL PARTS & LABOR

### ABL-DX LIFT SYSTEM PRICING

Denny's Deluxe Motorized Background System has a noiseless motor mounted inside rollers. Available in 1 to 8 roller systems.

- Ceiling or wall mount system
- Fully adjustable limit switches automatically stop your backgrounds where you want them .
- Quick-release roller connection & a remote control switch box with 12' cord.
- Adapts to Seamless Paper easily
- Full 36-Month Warranty on parts and labor.

SIZE..... 9' OR 10' .....12'

1 Roller .....	\$599 (T)	\$620 (T)
2 Rollers .....	\$1096 (T)	\$1153 (T)
3 Rollers .....	\$1559 (T)	\$1619 (T)
4 Rollers .....	\$1990 (T)	\$2084 (T)
6 Rollers .....	\$2809 (T)	\$3121 (T)
8 Rollers .....	\$3463 (T)	\$3649 (T)

### ADXL SINGLE ROLLER SYSTEM

ADXL-10-1 system (10').....	\$699 (T)
ADXL-12-1 system (12').....	\$720 (T)

### ADXL FOUR ROLLER SYSTEM

ADXL-10-4 system (10').....	\$2305 (T)
ADXL-12-4 system (12').....	\$2399 (T)

### ADXL WIRELESS REMOTE

Denny's Deluxe Remote Controlled Motorized Background System has all the same features as the ABL-DX lift system except you get it with the convenience of having a handheld transmitter that operates the system from up to 65' away! Add 7" onto roller length for appropriate mounting space. Rollers plug directly into an outlet source. Additional transmitters can be purchased separately.

### EXTRA TRANSMITTERS

ADXL-C1 (Wireless Single).....	\$90 (T)
ADXL-C4 (Wireless Four Channel)...	\$125 (T)



### EXTRA ROLLERS FOR ALL SYSTEMS

Super Roller ordered with System requires a \$150 surcharge. What are Super Rollers? Super Rollers are honey-combed tubes that are heavy-duty which prevents the roller from bowing in the center. It is highly recommended that a Super Roller is ordered for any full length canvas backgrounds that are 16'L or longer.

SYSTEM: STYLE..... 9' OR 10' .....12'

ABL-DX-R roller w/motor: Regular .....	\$612 (T)	\$637 (T)
ABL-DX-S roller w/motor: Super .....	\$562 (T)	\$587 (T)
ADXL-R roller w/motor: Regular.....	\$662 (T)	\$687 (T)
ADXL-S roller w/motor: Super.....	\$612 (T)	\$637 (T)

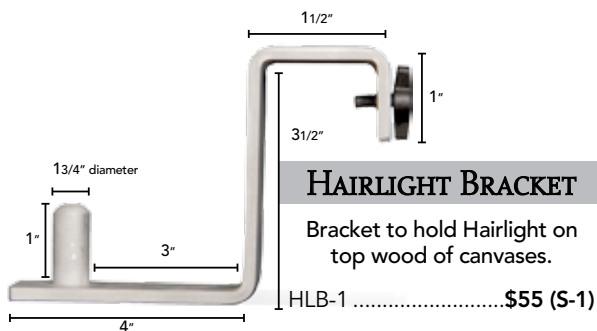

### HAIRLIGHT BRACKET

Bracket to hold Hairlight on top wood of canvases.

HLB-1 .....\$55 (S-1)

### 30' EXTENSION CORD

ABL-DX-EXT30 ..... \$50 (S-1)

## PORTABLE CHAIN DRIVE BACKGROUND SYSTEMS

Our new and improved portable chain drive systems are ideal for school photographers or store promotion photographers using a multiple background set-up. These new systems have more dependable chain drive rollers than before. They allow for background changes in just a few seconds. **Backgrounds not included.** Specify this mounting system when ordering backgrounds.

**5' Chain Drive System includes rollers, stand & holds four 5' x 7' backgrounds**

PCDS-5.....\$593

**5' Background holder (no stands or rollers included)**

ST-5HCD .....\$299

**6' Chain Drive System includes rollers, stand & holds four 6' x 7' backgrounds**

PCDS-6.....\$593

**6' Background holder (no stands or rollers included)**

ST-6HCD .....\$299

**Retrofit Kit for Older Window Shade Systems**  
CDR Retro Kit includes 4 CDR rollers and two wood pieces which hold the brackets. The plastic outer endcaps are not included in the Retro Kit and may be purchased for \$45.

CDR Retro Kit.....\$137 (S-1)

### Extra Chain Drive Rollers

CDR-5 (5' Chain Drive Roller).....\$36 (S-4)

CDR-6 (6' Chain Drive Roller).....\$36 (S-4)

CDR-B (Single Bracket Set for CDR) .....\$8 (S-1)

**Replacement Chain Drive Clutch & End Piece**  
CLUTCH-END.....\$25

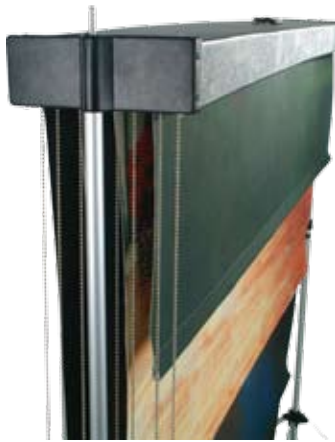

## REPLACEMENT WINDOW SHADE ROLLERS\*

WS-5 (64<sup>1</sup>/<sub>4</sub>" x 1<sup>1</sup>/<sub>4</sub>"Dia. wood).....\$25 (SB-1)

WS-6 (73<sup>1</sup>/<sub>4</sub>" x 1<sup>1</sup>/<sub>4</sub>"Dia. wood).....\$25 (SB-1)

WS-5M (64<sup>1</sup>/<sub>4</sub>" x 1<sup>1</sup>/<sub>4</sub>"Dia. metal).....\$35 (SB-1)

WS-6M (73<sup>1</sup>/<sub>4</sub>" x 1<sup>1</sup>/<sub>4</sub>"Dia. metal).....\$35 (SB-1)

WS-CB (Ceiling Bracket set for 1<sup>1</sup>/<sub>4</sub>" roller).....\$6 (S-1)

WS-WB (Wall Bracket set for 1<sup>1</sup>/<sub>4</sub>"Dia roller).....\$6 (S-1)

**\*If ordering for existing holder/brackets, please provide exact barrel length from one end to the other.**

See Zone Chart

## HEAVY DUTY REPLACEMENT WINDOW SHADE ROLLERS

WS-6x (6ft x 1<sup>1</sup>/<sub>2</sub>"Dia. metal).....\$38 (SB-1)

WS-7x (7ft x 1<sup>1</sup>/<sub>2</sub>"Dia. metal).....\$39 (SB-2)

WS-8x (8ft x 1<sup>1</sup>/<sub>2</sub>"Dia. metal).....\$45 (SB-2)

WS-CBx (Ceiling Bracket set for 1<sup>1</sup>/<sub>2</sub>"Dia roller)..\$6 (S-1)

WS-WBx (Wall Bracket set for 1<sup>1</sup>/<sub>2</sub>"Dia roller).....\$6 (S-1)

See Zone Chart

## IMPORTED LIFT SYSTEM



This system is available as a 4, 8, or 12 roller in 9', 10' and 12' roller widths. The system is operated by a hand-held remote control and comes with a 90-day warranty. The warranty covers parts and labor with shipping being the responsibility of the customer. Limited stock available.

IBL-ROLLER WIDTH-4 (Any width: 9', 10', or 12').....\$899 (T)

IBL-ROLLER WIDTH-8 (Any width: 9', 10', or 12').....\$1359 (T)

IBL-ROLLER WIDTH-12 (Any width: 9', 10', or 12').....\$1999 (T)



# Colored Gels, Fog Machine & Pattern Projector

## 8X10 COLORED GELS

### CG-8 8 Gels .....\$27 (S-1)

- |                    |                  |
|--------------------|------------------|
| (91) Primary Green | (63) Pale Blue   |
| (23) Orange        | (10) Med. Yellow |
| (27) Med. Red      | (58) Lavender    |
| (59) Indigo        | (44) Middlerose  |



### CG-16 16 Gels .....\$46 (S-1)

- CG-8 Gels plus the following gels:
- |                   |                    |
|-------------------|--------------------|
| (48) Rose Purple  | (43) Deep Pink     |
| (94) Kelly Green  | (68) Sky Blue      |
| (46) Magenta      | (19) Fire          |
| (56) Gypsy Lender | (82) Surprise Blue |



### CG-24 24 Gels .....\$62 (S-1)

- CG-16 Gels plus the following gels:
- |                  |                        |
|------------------|------------------------|
| (42) Deep Salmon | (90) Dark Yellow Green |
| (26) Light Red   | (85) Deep Blue         |
| (74) Night Blue  | (49) Med. Purple       |
| (45) Rose        | (15) Deep Straw        |



## FOG MACHINE

- |                                |             |
|--------------------------------|-------------|
| A-900.....                     | \$500 (S-2) |
| A-900RC (Remote Control) ..... | \$90 (S-1)  |



## FOG FLUID

- |                    |            |
|--------------------|------------|
| FF-L (Liter) ..... | \$16 (S-1) |
| FF-G (Gallon)..... | \$55 (S-1) |

## STAGE & STUDIO FLUID

- |                    |            |
|--------------------|------------|
| SF-L (Liter) ..... | \$18 (S-1) |
| SF-G (Gallon)..... | \$55 (S-1) |



Lisa Jane

## PATTERN PROJECTOR

The Universal Pattern Projector is a lightweight studio projection unit which easily adapts to your monolight. Create a dynamic look for your portrait by projecting special patterns on your background. Or, create an even more unique look by using a gel with your pattern. The front of the projection unit contains a Fresnel lens which adjusts from 7" to 9" to create different degrees of sharpness.

**Light Rings** are sold separately. The Universal Pattern Projector will attach to Dynalite, Novatron, Miltiblitz, Photofenic, Comet, Broncolor, Elinchrom, Hensel, Profoto, Norman, Speedatron, White Lightning, and Excalibur. Specify which adapter you need when ordering.

UPP-1 .....\$199 (S-3)



OM2303 with Sun Pattern

## LIGHT RINGS

- |                             |                  |         |
|-----------------------------|------------------|---------|
| Broncolor .....             | AR-BC-1 .....    | \$29.95 |
| Denny/Calumet/Bowens/JTL .. | AR-CB-1 .....    | \$29.95 |
| Comet .....                 | AR-COM-1 .....   | \$29.95 |
| Dynalite .....              | AR-DL-1 .....    | \$29.95 |
| Elinchrom .....             | AR-EC-1 .....    | \$29.95 |
| Excalibur.....              | AR-EXC-1 .....   | \$29.95 |
| Hensel .....                | AR-HEN-1 .....   | \$29.95 |
| Multiblitz .....            | AR-MB-1 .....    | \$29.95 |
| Novatron .....              | AR-NOV-1 .....   | \$29.95 |
| Norman.....                 | AR-NORM-1 .....  | \$29.95 |
| Profoto .....               | AR-PF-1 .....    | \$29.95 |
| Photogenic.....             | AR-PHGNC-1 ..... | \$29.95 |
| Speedatron .....            | AR-ST-1 .....    | \$29.95 |
| White Lightning .....       | AR-WL-1 .....    | \$29.95 |



AR-PHGNC-1



AR-WL-1



AR-CB-1



AR-NORM-1



OM2347 with Large Square Pattern



OMT4010 with Jungle Leaves Pattern



White Vinyl with Jungle Leaves Pattern

## GOBO PATTERNS

Gobo steel patterns for use with Universal Pattern Projector. Specify pattern number when ordering.

PATTERN #.....\$24 (S-1)

- |                        |                      |                    |                       |                         |                   |                       |                        |               |                      |                    |
|------------------------|----------------------|--------------------|-----------------------|-------------------------|-------------------|-----------------------|------------------------|---------------|----------------------|--------------------|
|                        |                      |                    |                       |                         |                   |                       |                        |               |                      |                    |
| Class of 2008<br>72008 | Symmetric10<br>74010 | Sun<br>77400       | Stars 1<br>77112      | Jungle Leaves<br>77126  | Flames 1<br>77175 | Open Palm<br>77281    |                        |               |                      |                    |
|                        |                      |                    |                       |                         |                   |                       |                        |               |                      |                    |
| Dance<br>77300         | Spiral<br>77761      | Palm Tree<br>77838 | City Lights<br>779023 | Happy Birthday<br>77940 | Water 4<br>77958  | French Doors<br>77976 | Large Squares<br>78042 | Rose<br>78084 | Wide Louvre<br>79312 | Valentine<br>79651 |

# Lighting & Equipment (Reflectors, Light Stands & More)

## DIGITAL TARGET LITE BALANCE

What is a Digital Target Lite Balance? An easy-to-use reflector and digital target which provides accurate exposure measurement, color-cast elimination and ball-parking of contrast of your digital images. It is used during the shooting session (using Manual setting and approximate color balance, i.e., Sunlight, Shade, Tungsten, etc.) and then afterwards while working with files using Photoshop®.

31.5" Round/Folded it fits into 12" Round Case.

DIGI-1..... \$99.95 (S-2)

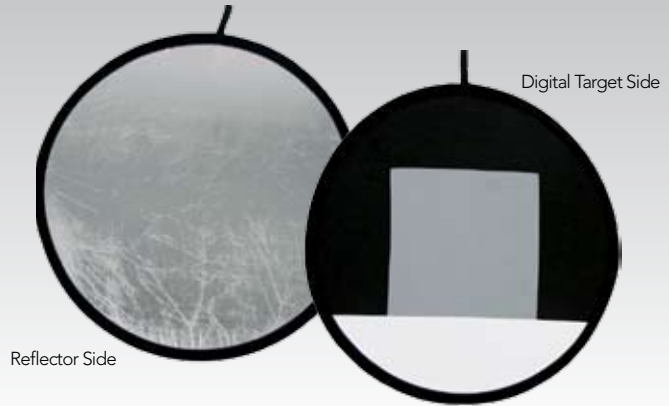

## SAVE 30% NOW

### 5-IN-ONE REFLECTORS

Five-in-One reflectors feature a removable, reversible cover over a translucent panel. Converts to a Silver/Gold reflector or Black/White reflector quick and easy. Save time and space with these unique reflectors.

5-in-1-22 (22")..... List Price \$69.95 (S-1)

**Sale!**..... \$48.97

5-in-1-32 (32")..... List Price \$104.95 (S-1)

**Sale!**..... \$73.47

5-in-1-42 (42")..... List Price \$149.95 (S-2)

**Sale!**..... \$104.97



## SAVE 30% NOW

### 2-IN-ONE REFLECTORS

Two-in-One reflectors feature a double-sided round shape and come in two styles. White/Silver and Gold/Silver. Both are 32" diameter.

WSR-32 (White/Silver)..... List Price \$39.95 (S-1)

**Sale!**..... \$27.97

GSR-32 (Gold/Silver)..... List Price \$39.95 (S-1)

**Sale!**..... \$27.97

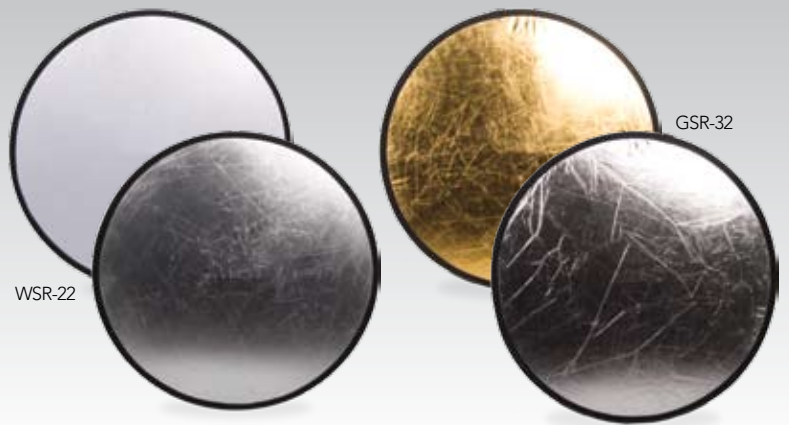

## SAVE 30% NOW

### NEW SILVER & GOLD REFLECTOR WITH HANDLE

This double-sided silver and gold reflector has a useful handle attached. Includes storage bag.

SG32H (32")..... List Price \$59.99 (S-1)

**Sale!**..... \$41.99

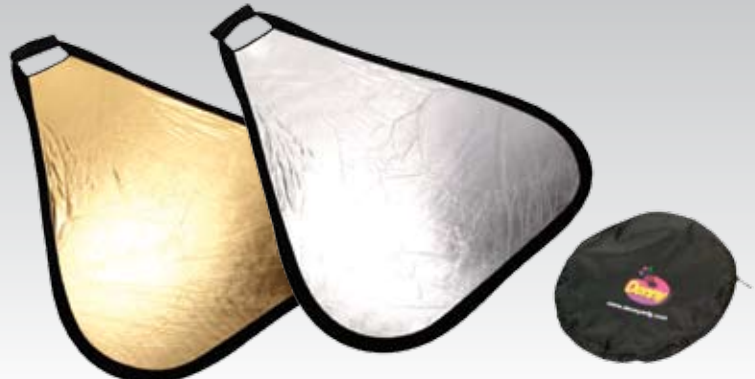

**SAVE 30% NOW**  
**NEW**

**SILVER & GOLD REFLECTOR** !

Oblong double-sided silver and gold reflector.

SG3648 (36" x 48") ..... List Price \$79.99 (S-1)  
**Sale!** ..... **\$55.99**



**SAVE 30% NOW**  
**NEW**

**DIFFUSER** !

Oblong light diffuser.

D3648 (36" x 48") ..... List Price \$79.99 (S-1)  
**Sale!** ..... **\$55.99**

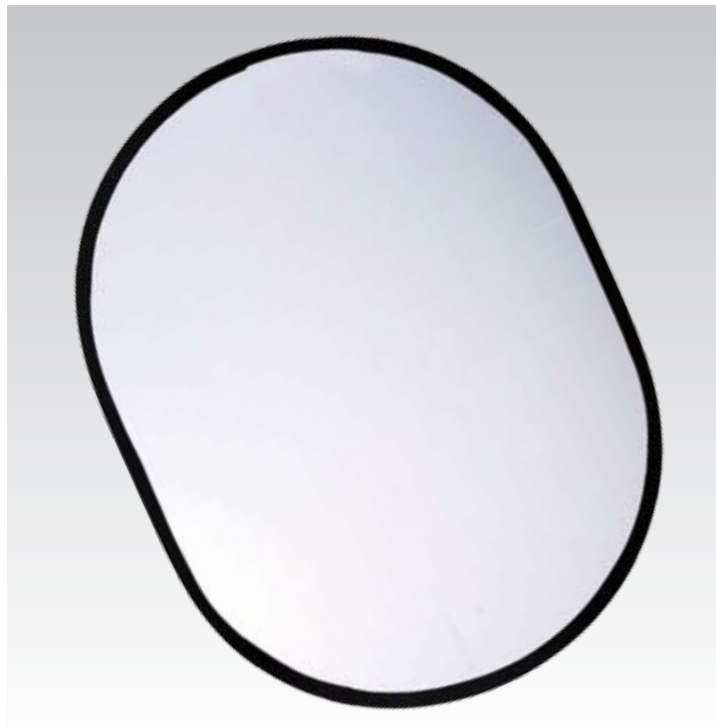

**SAVE 25% NOW**

**REFLECTOR HOLDER AND STAND** !

Includes arm (RBC-2888) and stand (L-3050A/S).  
Reflector not included.

RH-2 ..... List Price \$149.95 ..... **Sale! \$112.46 (S-3)**



**SAVE 25% NOW**

**REFLECTOR HOLDER** !

Reflector Holder has a mounting arm with flexible adjustments from 28" to 44", tilting bracket and angle rotation. Reflector not included.

RBC-2844 ..... List Price \$59.00 ..... **Sale! \$44.25 (S-1)**



**SAVE 30% NOW**

**PRO STUDIO CLAMP** !

This heavy-duty clamp is perfect for mounting a light or reflector or clamping onto a background.

PST-1 ..... List Price \$79.50 (S-1)  
**Sale!** ..... **\$55.65**

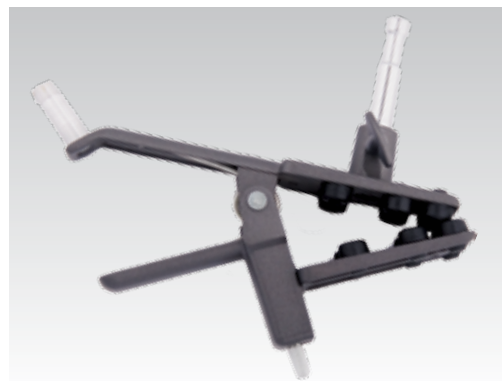

**SAVE 25% NOW**

**CARBON FIBER TRIPOD**

Long-lasting, lightweight Carbon Fiber Tripod with adjustable 3-way panhead. Features adjustable height (reversible) center column, adjustable legs, spirit level, quick-release plate and carrying case.

CFT-68.....List Price \$499.00 .... **Sale! \$374.00 (S-2)**



**QUICK-RELEASE CAMERA MOUNT**

Quick-Release mount for all cameras.

OCM-2..... **\$19.95 (S-1)**



**SAVE 25% NOW**  
**PHOTOGRAPHER'S VEST**

Look professional while on the job with a functional vest. Multi-storage pockets give you a place for all of your gear. Lightweight and comfortable to wear.

VEST-M..... List Price \$79.95 (S-1)

**Sale!..... \$59.96**

VEST-L..... List Price \$79.95 (S-1)

**Sale!..... \$59.96**

VEST-XL..... List Price \$79.95 (S-1)

**Sale!..... \$59.96**



**SAVE 25% NOW**  
**NEW DENNY MONOPOD**

The Denny Monopod is a black anodized aluminum monopod featuring sure rubber grip, wrist carrying strap, quick action lever leg lock system with 45° flip, large 2.3" camera/head platform with plastic cover and dual 1/4-20" - 3/8" camera screw. Comes with a **FREE** carrying case!

WT1003.....List Price \$34.95 .... **Sale! \$26.25 (S-1)**



**SAVE 30% NOW**  
**NEW CAMERA CASE**

Aluminum camera case with wheels. This carry-on case has convenient storage space for essential traveling gear. Includes combination locks for added security.

AC-1 (15"L x 10"W x 24"H)..... List Price \$349.95.... **Sale! \$244.96 (S-4)**

AC-3 (19"L x 10"W x 25"H)..... List Price \$399.00.... **Sale! \$279.30 (S-4)**

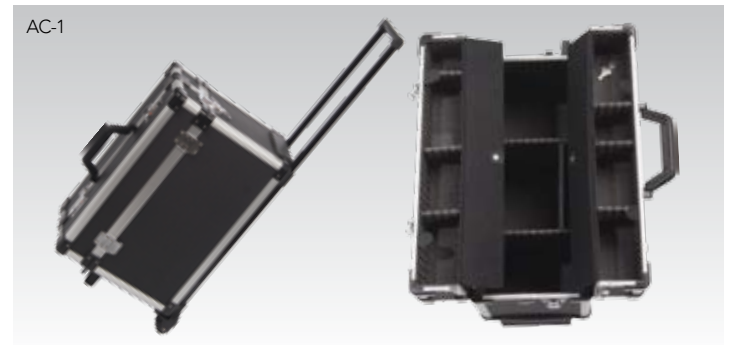

# SAVE 25% NOW

## LIGHT BOOM WITH STAND

Light booms for mounting lights in all angles and direction. Stands adjust 42" to 73" and boom adjusts 48" to 83". For safety reasons, use of at least one Sandbag (SB-1) is recommended. See below for more information.

LSB-2T..... List Price \$179.99..... **Sale! \$134.99 (S-3)**



# SAVE 25% NOW

## SANDBAG

These bags are great for on-location or in the studio. Controls your stands balance with extra weighted security. Sand not included.

SB-1..... List Price \$19.95 (S-1)

**Sale!..... \$14.96**



# SAVE 25% NOW

## HEAVY-DUTY AIR CUSHION LIGHT STANDS



### L-2900GA/S

Extends up to 10'H.

L-2900GA/S ..... List Price \$159.99 (S-3)

**Sale!..... \$119.99**



### L-3900GA/S

Extends up to 13'H.

L-3900GA/S ..... List Price \$179.99 (S-3)

**Sale!..... \$134.99**

# SAVE 25% NOW

## LIGHT-WEIGHT LIGHT STANDS



### L-1100/S

Extends up to 3'H.

L-1100/S..... List Price \$69.99 (S-2)

**Sale!..... \$52.49**



### L-2440A/S

Extends up to 8'H.

L-2440A/S ..... List Price \$99.99 (S-2)

**Sale!..... \$74.99**



### L-3050A/S

Extends up to 10'H.

L-3050A/S ..... List Price \$109.99 (S-2)

**Sale!..... \$82.49**

# NEW

## Lighting Equipment Umbrella, Soft Boxes and others from Life

Use the following tips to achieve the best possible lighting for your photo shoots. The larger the light source and the closer the light is to your subject, the softer the light.....The smaller the light source and the greater the distance from the the subject, the sharper the light.

**Umbrellas:** If umbrellas are improperly set up, it can cause lens flare. When setting up an umbrella, make sure the light fills the umbrella and does not spill outside the edge of the umbrella. Umbrellas are best used behind the camera.

**Soft Boxes:** (Round or rectangular or square) are photographically safer to use than umbrellas.

### SAVE 25% NOW NEW

#### WHITE UMBRELLA

This translucent material can be used to light through it or bounce the light. It provides even, soft and diffused light. About 60% of the light can be transmitted through the material while bounced light will be a little stronger. This also causes light to bounce around the room giving you additional fill. If the room has a color other than white, this color may be reflected into the shadow areas.

UM36W (36").....List Price \$29.99.....**Sale! \$22.49 (S-1)**

UM43W (43").....List Price \$34.99.....**Sale! \$26.24 (S-1)**



### SAVE 25% NOW NEW

#### SILVER UMBRELLA

Provides the maximum light output (1/2 F-Stop more light than the other umbrellas), though the light reflected is harsher than the white material. It is best suited as a main light on single individuals when you want more secular highlights in your portrait and if you have a very good understanding of lighting.

UM36S (36").....List Price \$49.99.....**Sale! \$37.49 (S-1)**

UM43S (43").....List Price \$54.99.....**Sale! \$41.24 (S-1)**



### SAVE 25% NOW NEW

#### BLACK & WHITE UMBRELLA

The Black & White Umbrella allows virtually no light to pass through which brings about a very efficient light bounced to the subject. This umbrella is a much safer choice.

UM36BW (36").....List Price \$49.99 .... **Sale! \$37.49 (S-1)**

UM43BW (43").....List Price \$54.99 .... **Sale! \$41.24 (S-1)**



### SAVE 25% NOW NEW

#### GOLD UMBRELLA

Gold Umbrella warms the scene and creates healthy-looking skin tones. If you select this light source, you should also use one as your fill light or use a reflector as your fill light. This umbrella is also more secular and is best used for portraits of individuals.

UM36G (36").....List Price \$49.99.....**Sale! \$37.49 (S-1)**

UM43G (43").....List Price \$54.99.....**Sale! \$41.24 (S-1)**



**SAVE 25% NOW**

**NEW GOLD & SILVER UMBRELLA**

The Silver/Gold Umbrella is warm and yields high contrast image. Great for skin tones.

- UM36GS (36") ..... List Price \$49.99 ..... **Sale! \$37.49 (S-1)**
- UM43GS (43") ..... List Price \$54.99 ..... **Sale! \$41.24 (S-1)**



**SAVE 25% NOW**

**NEW UMBRELLA SOFTBOX**

The UMSB40D is a Light Diffuser and the UMSB40R is a Light Reflector. Both are commonly referred to as the "Brolly Box". This device conveniently attaches to a light in the same manner as an umbrella, then cinches around the faceplate to contain the light. The resulting light effect closely emulates that of a comparably sized softbox.

- UMSB40D (40") .....List Price \$79.99.....**Sale! \$59.99 (S-2)**
- UMSB40R (40").....List Price \$79.99.....**Sale! \$59.99 (S-2)**



**SAVE 25% NOW**

**NEW UNIVERSAL SOFTBOX MOUNT**

The Universal Softbox Mount attaches the Softboxes to the Light. The S-Mount is for 4" Diameter Lights and the LFW-MOUNT is for 6" Diameter Lights.

- S-MOUNT ..... List Price \$39.99 **(S-1)**  
**Sale! \$29.99**
- LFW-MOUNT ..... List Price \$59.95 **(S-1)**  
**Sale! \$44.96**



**SAVE 25% NOW**

**NEW SOFTBOX WITH 6" UNIVERSAL MOUNT**

The LFW-Type Softboxes includes a 6" Universal Mount (LFW-MOUNT) and fits most 5 to 6 1/2" Lights. No Light Rings are needed for these four models of Softboxes. The Universal Mount attaches to the Light housing using 4 padded screws.

- LFW2436SB (24" x 36")..... List Price \$75.90.....**Sale! \$56.92 (S-2)**
- LFW2840SB (28" x 40")..... List Price \$89.95.....**Sale! \$67.46 (S-2)**
- LFW3636SB (36" x 36")..... List Price \$89.95.....**Sale! \$67.46 (S-2)**
- LFW3248SB (32" x 48")..... List Price \$99.95.....**Sale! \$74.96 (S-2)**

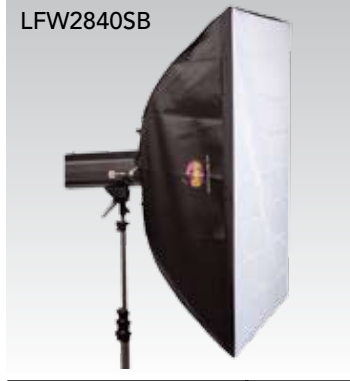

Softbox attachment detail.

**SAVE 25% NOW**

**NEW SOFTBOX WITH 4" UNIVERSAL MOUNT**

The S-Type Softboxes include a 4" Universal Mount (S-Mount) for 4" Diameter Lights. No Light Ring is needed for these 3 Models. The Universal Mount attaches to the Light housing using 4 padded screws.

- S1818SB (18" x 18")..... List Price \$67.95..... **Sale! \$50.96 (S-2)**
- S1624SB (16" x 24")..... List Price \$67.95..... **Sale! \$50.96 (S-2)**
- S2028SB (20" x 28")..... List Price \$79.95..... **Sale! \$59.96 (S-2)**



**SAVE 25% NOW  
NEW**

**LIGHT CUBE KIT**

The Light Cube Kit is perfect for your product photography needs. The open-front design allows for easy camera access and product placement. It is lightweight and collapses into a 16" portfolio tote that makes it easy to transport. The quartz continuous lights and 4 different background colors ensure that every picture you take will have the most dramatic impact. The durable and color-neutral fabric produces beautiful, soft light and gives smooth, even and non-reflective light absorption on the interior.

**Includes:**

- 1 ..... Cube
- 2 ..... Quartz continuous lights
- 1 ..... Adjustable camera stand
- 4 ..... Color backdrops (black, white, blue & red)
- 1 ..... Carrying case

PB-05L (15.75" x 15.75" x 15.75").....List Price \$149.99 (S-2)  
**Sale!.....\$112.49**



**SAVE 30% NOW  
NEW**

**HEAVY DUTY FOLDABLE SOFTBOXES**

NEW! Foldable Softboxes! These Softboxes fold like Umbrellas and do not require rods for assembly. A Light Ring is required for attaching to specific Lights. See page 138 for Light Ring options.

**Octagonal**

- FSB35OC (35") ..... List Price \$351.95 ..... **Sale! \$246.36 (S-2)**
- FSB47OC (47") ..... List Price \$379.95 ..... **Sale! \$265.96 (S-2)**

**Square**

- FSB28SQ (28")..... List Price \$259.90 ..... **Sale! \$181.93 (S-2)**

**Stripbox**

- FSB1036 (10" x 36")..... List Price \$249.90 ..... **Sale! \$174.93 (S-2)**

**Rectangle**

- FSB3240 (32" x 40")..... List Price \$299.95 ..... **Sale! \$209.96 (S-2)**

FSB1036



**FOLDABLE & EASY TO ASSEMBLE!**

FSB35OC



**FOLDABLE & EASY TO ASSEMBLE!**

FSB28SQ



**FOLDABLE & EASY TO ASSEMBLE!**

FSB3240



**FOLDABLE & EASY TO ASSEMBLE!**

**NEW! Heavy Duty FOLDABLE Softboxes!**

# Studio Flash Kits & Continuous Light Kits

• 3 YEAR WARRANTY/1 YEAR BULB & FLASH TUBE REPLACEMENT. •



**SAVE 20% NOW**

## BEGINNER FLASH KIT

This is a great kit for everyone from beginners to seasoned professionals. Dependable quality and reliability at an affordable price.

### Includes:

- |                                  |   |
|----------------------------------|---|
| 1 ..... SS-150BF 150 watt light  | 1 ..... URN-32BW 32" black/white umbrella |
| 1 ..... SS-100MR 100 watt light  | 1 ..... SKB-23A case for lights           |
| 1 ..... SSA-BD barn door         | 1 ..... LSB-40 case for stands            |
| 2 ..... L2440A/S 8' light stands |   |

DBF-2 ..... List Price \$418.00 ..... **Sale! \$334.40 (S-2 & S-3)**



**SAVE 20% NOW**

## STARTER STUDIO FLASH KIT

The Starter Studio Flash Kit is perfect for a small "start up" studio or a school photographer. This is a Three-Light Professional Studio Flash Kit with Digital LED Readout.

### Includes:

- |  |  |
|--|--|
| 2 ..... HE-300D 300 watt lights with digital readout | 1 ..... SSA-CS snoot for SS100MR             |
| 1 ..... SS100MR 100 watt back or hair light          | 1 ..... L1100S 3' back light stand           |
| 1 ..... FT-BHC barn door                             | 2 ..... L2440A/S 10' heavy-duty light stands |
| 1 ..... Honeycomb & color filter set                 | 1 ..... SKB-32A case for lights              |
| 1 ..... URN-4BW 48" black/white umbrella             | 1 ..... LSB-48 case for stands               |

SSF-3 ..... List Price \$1249.00 ..... **Sale! \$999.20 (S-6)**



**SAVE 20% NOW**

## DELUXE STUDIO FLASH KIT

The Deluxe Studio Flash Kit has extra power for huge photographic jobs. The Lights have Digital LED Readout for accurate adjustment.

### Includes:

- |   |   |
|---|---|
| 1 ..... HE-300D 300 watt light with digital readout | 1 ..... SSA-BD barn door for SS150 back light |
| 1 ..... HE-600D 600 watt light with digital readout | 1 ..... L2440A/S 10' heavy-duty light stand   |
| 1 ..... SS150BF 150 watt back or hair light         | 2 ..... L3900GA/S 13' heavy-duty light stands |
| 1 ..... SB6090 softbox 24" x 36"                    | 1 ..... SKB-32A case for lights               |
| 1 ..... URM-48SW 48" silver/white umbrella          | 1 ..... LSB-48 case for stands                |

DSF-3 ..... List Price \$1538.00 ..... **Sale! \$1230.40 (S-6)**



**SAVE 20% NOW**

## THE TRAVELER 150

The Traveler 150 is an economical 150-Watt Flash Kit for outdoor or on-location photography. This kit provides additional light and comes with a DC Power Pack and stand.

### Includes:

- |                                       |   |
|---------------------------------------|---|
| 1 ..... SS-150MV AC/DC 150 watt flash | 1 ..... LM2400 8' light stand                           |
| 1 ..... MV-BP DC power pack           | Also includes power cords, sync cord and modeling light |

DT-150 ..... List Price \$390.00 ..... **Sale! \$312.00 (S-4)**



**SAVE 20% NOW**  
**DENNY ECONOMY STUDIO FLASH** !

The economy model Studio Flashes are great for a Background Light, Hair Light or anywhere a little "kicker" of light is needed. These Lights can also be used for Digital Photography where a lot of power is not needed.

**SS-150BF**

Includes a cooling fan. Variable power is 1/16 to full power.

SS-150BF (150 W Flash) ..... List Price \$139.95 ..... **Sale! \$111.96 (S-2)**

**SS-100MR**

Variable power is 1/8 to full.

SS-100MR (100 W Flash) ..... List Price \$111.99 ..... **Sale! \$89.59 (S-2)**

**SAVE 20% NOW**  
**NEW DENNY ART SET** !

The Denny Art Set consists of a 4-leaf barn door, grid and four color filters (Red, Yellow, Blue and White). Use with the following lights: SS-150BF, SS-100MR, HE-300, HE-600 & HE-900. It is recommended that the modeling lamp is turned off when the filter set is in use.

ART-SET-SS (SS series) ..... List Price \$49.99 ..... **Sale! \$39.99 (S-1)**

ART-SET-HE (HE series) ..... List Price \$69.99 ..... **Sale! \$55.99 (S-1)**

**Includes:**

- 1 ..... Four-leaf Barn door
- 1 ..... Four color filters
- 1 ..... Honeycomb

**Four-leaf Barn door:**

The Barn door Set is an ideal option for adding directional light to the background. Each of the four metal flaps can be adjusted independently for eliminating unwanted spill light.

**Four color filters:**

Comes with four color filters (red/yellow/blue/white) which will help in adding color effects to your backgrounds. We recommend you turning off the modelling lamp when the filter set is in use.

**Grid:**

The grid is designed to give you ultimate control on the direction of your light. It will emit a beam of light precisely where you aim. We recommend you turning off the modelling lamp when the grid is in use.



**SAVE 20% NOW**  
**NEW DENNY STUDIO FLASH WITH DIGITAL READOUT** !

The "HE" Series Studio Flash with Digital Readout will allow an even more accurate adjustment of the flash. Setting from 1/16 to Fill Power. These Studio Flashes are available in 300, 600 and 900 Watt Power Units. Includes Power Cord, Sync Cord and Modeling Lamp.

**300 Watt Flash**

HE-300 ..... List Price \$376.99 ..... **Sale! \$301.59 (S-2)**

**600 Watt Flash**

HE-600 ..... List Price \$614.99 ..... **Sale! \$491.99 (S-2)**

**900 Watt Flash**

HE-900 ..... List Price \$768.99 ..... **Sale! \$615.19 (S-2)**



ART-SET

Shown Four-leaf Barn door.

Shown with color filter.

Shown with grid.

# Props

MUSH-4



"The quality of products and service we receive from Denny has been instrumental in the success of my business. They provide such an amazing selection of high quality backgrounds and props that it is really easy to be creative in my set designs."

*Lisa Jane - Lisa Jane Photography*

Our full line of props & accessories help you create the perfect photo. From props that interact wonderfully with subjects to props that simply give your portrait a little more interest, you'll find just what you're looking for in the next few pages. Don't forget our set designs from Denny Scenic Design starting on page 2.

# Child's Props

## VICTORIAN CARRIAGE

Victorian Carriage w/Canopy.  
28"L x 16"W x 36"H  
VC-CAR..... \$249.95 (S-4)



## LARGE RUSTIC BABY BUGGY

From floor to top of carriage:  
25"L x 12"W x 24.5"H  
The top of the opened canopy is  
34"H from the floor.  
LRBB-1 .....\$179.95 (S-4)



## ANTIQUE TRICYCLE WITH BASKET

31"L x 15"W x 23"H  
ATP-2..... \$169.95 (S-4)



## ANTIQUE TRICYCLE

24"L x 16"W x 22"H  
ATP-3.....\$179.95 (S-4)



## VICTORIAN CRADLE

Victorian Cradle w/Canopy  
30"L x 14 1/2"W x 44"H  
VC-CRA..... \$239.95 (S-4)



## NEW TRICYCLE

52"H x 18"W x 30"L  
TRI-2 (red).....\$199.95 (S-4)  
TRI-9 (pink).....\$199.95 (S-4)

TRI-9 & Photographic White Vinyl



TRI-2



## NEW PEDAL CAR

20"H x 16"W x 37"L  
PED-2 (red).....\$259.99 (S-4)  
PED-9 (pink).....\$259.99 (S-4)

PED-9 & Photographic White Vinyl



PED-2



## WOODEN WHEELBARROW

14"H x 34"W x 13"D  
 WWB-2 (stained)... **\$69.95 (S-4)**  
 WWB-3 (white)..... **\$69.95 (S-4)**



## WOODEN WAGON

8"H x 12"W x 27"D  
 WW-1 (stained) ..... **\$59.95 (S-2)**  
 WW-2 (white) ..... **\$59.95 (S-2)**

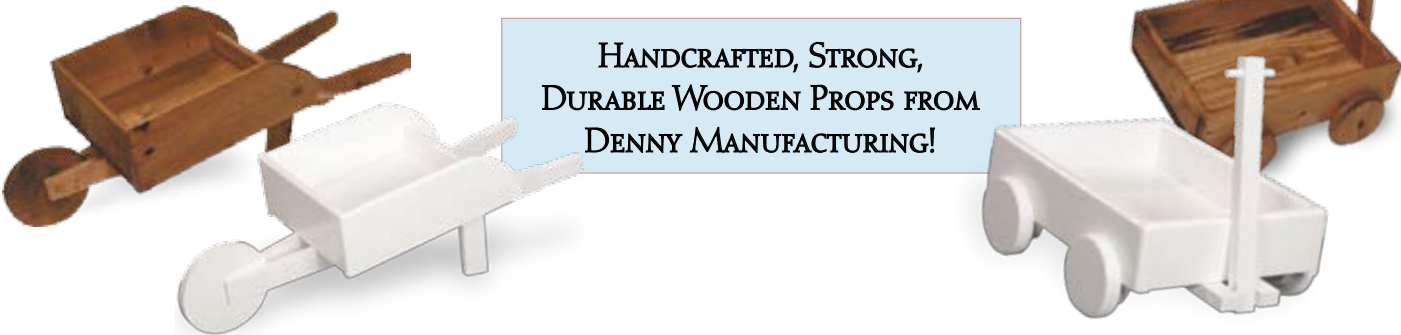

**HANDCRAFTED, STRONG,  
 DURABLE WOODEN PROPS FROM  
 DENNY MANUFACTURING!**

## CAROUSEL HORSE

30"L x 26"H x 7"W  
 CAR-1 ..... **\$329.95 (T)**



## WHITE CAROUSEL HORSE

38"L x 38"H x 8"W  
 CAR-3 ..... **\$399.95 (T)**



## CHILD'S WOODEN ROCKER

24"H x 12"W  
 CWR-1 (stained) ..... **\$99.95 (S-2)**  
 CWWR-1 (white) ..... **\$99.95 (S-2)**  
 Seat is 10" from the floor.





### ABC BLOCKS

5" and 10" cubes in white, pastel, traditional or primary colors.\*  
 ABC-3M (Set of 3 - 10") ..... **\$219.95 (S-3)**  
 ABC-1M (1 - 10") ..... **\$75.95 (S-1)**  
 ABC-1S (1 - 5") ..... **\$35.95 (S-1)**  
 \* Add W (White), P (Pastel), PR (Primary) or T (Traditional) for color choice.



### PASTEL WHAM-6 PACKAGE

Package includes one VLM-4 (Pastel) muslin background (10' x 24'), one 60" easel, one 42" easel and one Spilled Paint Can Set.  
 VLM-4 (10' x 24') ..... **\$257 (S-2)**  
 ES-60 (60" H) ..... **\$59.95 (S-4)**  
 ES-42 (42" H) ..... **\$49.95 (S-2)**  
 PSC-6 ..... **\$149.95 (S-4)**  
**Individually Priced .....\$516.85**  
**Priced as a Set.....\$413.48**

**SAVE 15%**  
when purchased as a set



### WHAM-5 PACKAGE

Package includes one VLM-3 muslin background (10' x 24'), one 60" easel, one 42" easel and one Spilled Paint Can Set.  
 VLM-3 (10' x 24') ..... **\$257 (S-2)**  
 ES-60 (60" H) ..... **\$59.95 (S-4)**  
 ES-42 (42" H) ..... **\$49.95 (S-2)**  
 PSC-5 ..... **\$149.95 (S-4)**  
**Individually Priced .....\$516.85**  
**Priced as a Set.....\$413.48**

**SAVE 15%**  
when purchased as a set



Tall Sundae



Small Sundae



Sundae Boat



Milkshake



Ice Cream Cone



Birthday Cake

### SWEET TREATS

Life-sized ice cream and cake props.  
 TSD-1 (Tall Sundae) ..... **\$37.95 (S-1)**  
 SSD-1 (Small Sundae) ..... **\$25.95 (S-1)**  
 BS-1 (Sundae Boat) ..... **\$43.95 (S-1)**  
 TCMS-1 (Milkshake) ..... **\$37.95 (S-1)**  
 ICC-1 (Ice Cream Cone) ..... **\$20.95 (S-1)**  
 BDC-1 (Birthday Cake) ..... **\$32.95 (S-1)**

The Sweet Treats may vary from those pictured. The Birthday Cakes (BDC-1) are 7" in diameter.

### SPILLED PAINT CANS

Individual 1-gal spilled paint cans  
 PSC-1 (Blue) ..... **\$49.95 (S-1)**  
 PSC-2 (Green) ..... **\$49.95 (S-1)**  
 PSC-3 (Red) ..... **\$49.95 (S-1)**  
 PSC-4 (Yellow) ..... **\$49.95 (S-1)**



### PAINTER'S EASELS

Easels come with paper and palette.  
 ES-60 (60"H) ..... **\$59.95 (S-4)**  
 ES-42 (42"H) ..... **\$49.95 (S-2)**

BDC-1 & Photographic White Vinyl



### POSING LADDERS

WL-2 (2') ... **\$54.95 (S-1)**  
 WL-4 (4') ... **\$84.95 (S-2)**



PSC-5

### SPILLED PAINT CAN SET

Set includes (2) brushes, (3) 1-gal spilled paint cans and (1) 5-gal spilled paint cans.  
 PSC-5 (Primary Set) .... **\$149.95 (S-4)**  
 PSC-6 (Pastel Set) ..... **\$149.95 (S-4)**  
 Add a "P" for pastel when ordering.

**NEW PUZZLE POSER**

Available in blue, green, red & orange.

19"H x 25"W x 14"H

PUZ-1 .....\$65.95 (S-4)



**CHILD'S AIRPLANE**

16"H x 37"L x 24"W

AP-38 ..... \$199.95 (S-4 & S-2)



**CHOO CHOO**

30"L x 14"W x 20"H

CC-4 .....\$199.95 (S-4)



**HIGH-KEY CHOO CHOO**

30"L x 14"W x 20"H

HKCC-2 .....\$199.95 (S-4)



Slide-in cards  
make this prop  
easy to set up for  
each occasion.



**JACK IN THE BOX**

All Inserts Shown Included

JACK-1 (16"H x 16"W).... \$229.95 (S-4)



**CHILD'S PIANO**

Baby Grand

CBGP-1 (19"H x 20"W x 20"L) ..... \$199.95 (S-2)

Upright

CURP-1 (19"H x 19"W x 20"L) ..... \$169.95 (S-2)

## PAPER BUTTERFLIES

26" paper butterflies in 6 assorted colors  
(Set of 6)

PBUT-6.....\$69.99 (S-1)



PBUT-6 & Splash12 Blue/Pink/Yellow



## GLITZY BUTTERFLIES

Set of 4 in assorted colors, 7" each.

BFY-2.....\$29.95 (S-1)



MR-48 & CP2108 Fairy Forest

## PHOTOGRAPHY MIRRORS

Lightweight plexiglass mirrors.

MR-32 (32"W x 24"L).....\$59.95 (S-2)

MR-48 (48"W x 24"L).....\$89.95 (S-3)



Pastel

Natural

Spotted

## SILVER BOUQUET HOLDER

Fashion a beautiful bouquet for the bride, or add class to a casual portrait with this silver bouquet holder. It is 7.5" Long with a 3.5" opening for flowers.

SBH-1.....\$35.95 (S-1)



## MUSHROOMS

Set of 4 in natural or pastel colors.  
(1) 12", (1) 16", (1) 22", (1) 26"

MUSH-4 (Natural).....\$314.95 (S-6)

MUSH-4P (Pastel).....\$314.95 (S-6)

MUSH-4S (Spotted).....\$314.95 (S-6)

## ROSE PETALS

Add romanticism to your photographic artistry by using rose petals to enhance the lasting memories. 100 petals per bag!

1-Pink; 2-Burnt Orange; 3-Chocolate; 4-Black; 5-Powder Blue; 6-Ivory; 7-Red; 8-Dark Red; 9-Mint Green; 10-Ivory with Pink Tip; 11-Apricot; 18-Fuschia; 32-Lavender

RP-# (bag of 100).....\$12.95 (S-1)



## IRON ARBOR

Adjustable height for children and adults.  
48"L x 16"W x 96"H

IA-1.....\$289.95 (S-5)



IA-1 shown at children's height.

BOOK-3 & OMT4009 Organic Texture



## PASTEL BOOKS

Set of 3 books: yellow, pink and blue.  
5"D x 18"W x 24"H

BOOK-3P (Set of 3).....\$165.95 (S-2)

## BOOKS

Set of 3 brown books.  
5"D x 18"W x 24"H

BOOK-3 (Set of 3).....\$165.95 (S-2)

# Outdoor Props

## WESTERN PROPS

- Hay Bale**  
27"L x 15"W x 15" H  
HB-1 ..... \$89.99 (S-2)
- Wooden Keg**  
18"L x 19"W x 40"H  
Keg-32 ..... \$59.95 (S-2)
- Faux Finished Keg**  
18"L x 19"W x 40"H  
Keg-32F ..... \$99.95 (S-2)



## ROCK & STUMP POSER

- Realistic lightweight material  
26"L x 15"W x 19"H  
LRNSP-1 ..... \$179.95 (S-4)



## LARGE ROCK & STUMP POSER

- Large Rock & Stump Poser.  
25"H x 37"L x 24" W  
LRNSP-1 ..... \$399.95 (T)

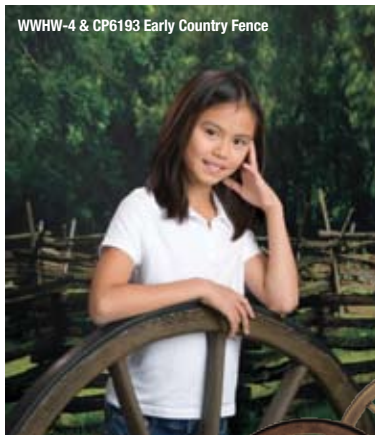

WWHW-4 & CP6193 Early Country Fence

PS-200 stands sold separately.

## WAGON WHEELS

Rustic-looking, lightweight material  
10"W x 46" diameter

- WWHW-4 (Half Wheel-38"W x 24"H) ..... \$130.95 (S-4)  
WWHW-6 (Full Wheel) ..... \$250.95 (T)

## OLD BARN WINDOW

- 48"H x 35"W  
OLD ..... \$279.95



LRMB-1 & CP6131 Beacon

## LARGE ROCKY MOUNTAIN BOULDER

- Large Rocky Mountain Boulder  
55"L x 19"W x 16"H  
LRMB-1 ..... \$279.95 (T)

## RAIL FENCE

- Rustic-looking, lightweight material.  
RF-11 (39"W x 24"H) ..... \$130.95 (S-2)  
RF-11 & PS-200 set... \$249.95 (S-4, S-2)



PS-200 stands sold separately.



## TREE STUMP SET

- One large and one small light-weight, realistic log stumps.  
Lg: 18"H x 10" dia.  
Sm: 6"H x 10" dia.  
TS Set ..... \$150.95 (S-3)

## LOG SWING

- Realistic and lightweight material, 20' rope included  
22"L x 7"W x 6"H  
LS-2 ..... \$139.95 (S-2)



## OAK TREE "Y"

Lightweight and very realistic. 52"H

- OTY-1 ..... \$149.95 (S-2)  
OTY-1 & PS-200... \$269.95 (S-4, S-2)



PS-200 stands sold separately.



LP-1 & Bourbon Steel FlexTex™

## NEW LAMP POST

- 86" tall  
LP-1 ..... \$299.95 (S-7)





Some Assembly Required

### WOODEN PIERS

38"L x 31"W x 18"H,  
Some assembly required.

PIER-3.....\$259.95 (S-4)



PIER-3 & SSC-M 98-08

### TALL PILING SET

54"H x 12"W x 12"L  
TSPL-3 ..... \$179.95 (S-5)

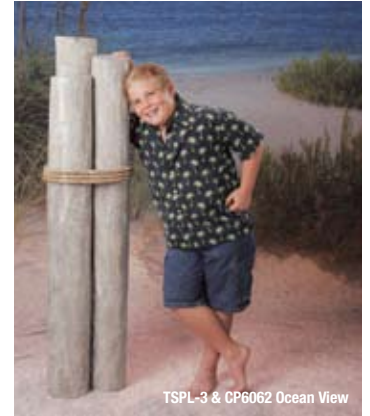

TSPL-3 & CP6062 Ocean View

### BEACH SET

Includes PIER-3 & SPL-3.

BEACH-SET .....\$299.95 (S-4) (S-2)



### PILING SET

SPL-3 (23.5"H) .. \$69.95 (S-2)



SPL-3 & CP6062 Ocean View

### SHELL POSER

Molded from a real shell, this shell poser cradles a baby with its natural curves.

(23"L x 30"W x 11" H)

SHELL-1 (Natural) .....\$259.95 (S-4)

SHELL-2 (Pastel).....\$259.95 (S-4)

SHELL-3 (White).....\$199.95 (S-4)

Sharon Wilson, Wilson Studio Ontario, Canada



SHELL-2

### CHILD'S FOOT BRIDGE

38"L x 20"W x 26"H, Some assembly required. Only 25 lbs total weight, Specify finish.

CFB-1 (Natural) ..... \$289.95 (S-5)

CFB-2 (Whitewashed)..... \$299.95 (S-5)

CFB-3 (Stained)..... \$299.95 (S-5)



CFB-3 & CP6304 Milk Creek

The Child's Foot Bridge has been redesigned to fold in half which allows for easy portability and storage.

### CHILD'S ADIRONDACK CHAIR

These white adirondack style chairs fit well within a wide range of mood settings.

CAC-2 (26"H x 16'D x 18"W)..... \$129.95 (S-4)



CAC-2

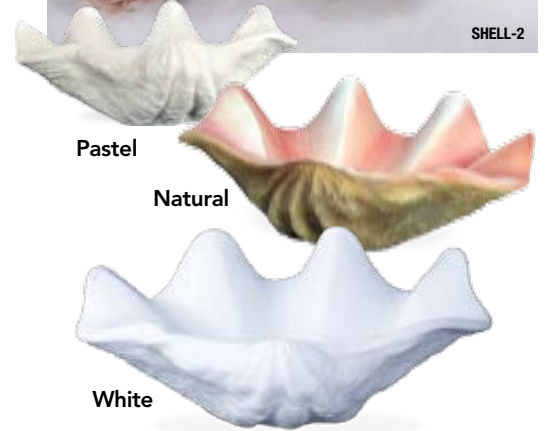

Pastel

Natural

White



CFB-3 (Stained)



CFB-1 (Natural)



CFB-2 (Whitewashed)



### BROWN ROCK

Realistic rock look, but very lightweight  
26" L x 16" W x 19" H

PR-73 ..... \$179.95 (S-4)

**OUR ROCKS ARE LIGHTWEIGHT AND VERY REALISTIC!**



### SMOKEY MOUNTAIN ROCK

Realistic rock look, but very lightweight  
24" L x 12" D x 19" H

PR-72 ..... \$139.95 (S-3)



SR-1 & CP 2138 Stone Pathway



### SANDSTONE ROCK

Realistic rock look, but very lightweight  
27" L x 17" W x 19" H

SR-1 ..... \$139.95 (S-4)



### POTTED RIVER FERN

20" high potted river fern. Great for use individually or with any urn to accent a set.  
20" H

PRF-1 ..... \$43.95 (S-2)

### FERNS

19" from stem to tip.

FERN-1 ..... \$24.95 (S-1)



### GRAND CANYON BOULDER

Realistic rock look, but very lightweight  
30" L x 26" W x 13" H

RC-4 ..... \$359.95 (S-4)

Ron Kramer / PortraNet.com



RC-4



### ROCKY MOUNTAIN BOULDER

Realistic rock look, but very lightweight  
9.5" H x 13" W x 30.5" L

RMB ..... \$149.95 (S-3)

RP-1 & CP6395 Vintage Meadow



top view



side view



Plants are not included with Rock Planter.

### ROCK PLANTER

The Rock Planter has pre-drilled holes which will hold greenery or florals to create a nice foreground prop to complement your image. 24" W x 21" L x 7" H

RP-1 (plants not included) ..... \$179.95 (S-4)

CAT-6 (Six 24" high cattails only) ..... \$39.95 (S-2)



DT-4 & Design-A-Set Classic Stone Skin



### DUTCH TULIP POTS

Set of four 19" high tulips in decorative pots. Available in white, purple, red & yellow. Colors may vary from those seen in catalog.

19" H x 5" W

DT-4 (Set of four) ..... \$75.95 (S-4)

FERN-1 & Royal Street Set





ASD5 & CP6378 School Room

ASD-5 & PS200

**ANTIQUE SCHOOL DESK**

The desk is 11"H x 14"W x 21"L.  
 ASD-5 (Desk only)..... **\$129.95 (S-3)**  
 ASD-PS200 (Desk with stand)..... **\$260.95 (S-3, S-2)**



**SUITCASES**

1 Rectangular Suitcase fits in the larger one:  
 (6"L x 18"W x 12"H)  
 ARGC-2 (Rect.)... **\$165.95 (S-2)**

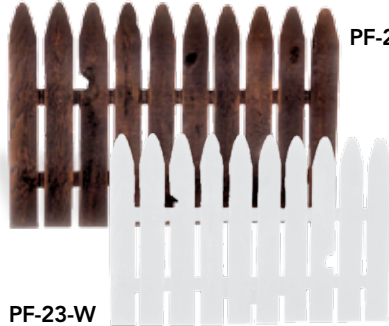

PF-23-S

PF-23-W

**PICKET FENCES**

Add an Adjustable Prop Stand (PS-200 or PS-200C) for easy height control of the Picket Fence prop.  
 19"H x 31 1/2"W, specify finish.  
 PF-23-S (Stained) ..... **\$99.95 (S-3)**  
 PF-23 -W (White) ..... **\$99.95 (S-3)**  
 With PS-200 ..... **\$237.95**



CP2015 Rose Garden

WPFS-1

**THREE-HINGED PICKET FENCE**

This Fence prop, with a Three-Hinged Design, is also available in Brown.  
 WPFS-1 (27"H x 43"W) ..... **\$139.95 (S-2)**  
 BPFS-1 (27"H x 43"W) ..... **\$159.95 (S-2)**

BPFS-1



DDT & CP6379 Study

DDT & PS200

**SOLID MAHOGANY DESKTOP**

18" x 32", Easily attaches to PS-200 stand.  
 DDT (Desktop only)..... **\$214.95 (S-2)**  
 DDT PS-200 (Desktop & Stand)... **\$335.95 (S-5)**

**TALL PICKET FENCE SCREEN**

Tall, three-hinge design white picket fence screen. Also available in brown.  
 TWPF-1 (white; 39"H x 43"W) ... **\$159.95 (S-4)**  
 TBPF-1 (brown; 39"H x 43"W) ... **\$179.95 (S-4)**

TWPF-1



ABC PF-1

**ABC PICKET FENCE**

ABC PF-1 (37"L x 24"H) **\$129.95 (S-2)**

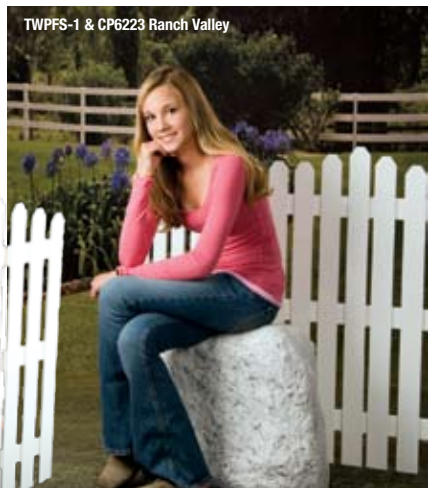

TWPF-1 & CP6223 Ranch Valley

**BRUSHED PICKET FENCE**

37"L x 24"H, Brush-painted pastel colors.  
 BRU PF-2 (Fence only) ..... **\$129.95 (S-2)**

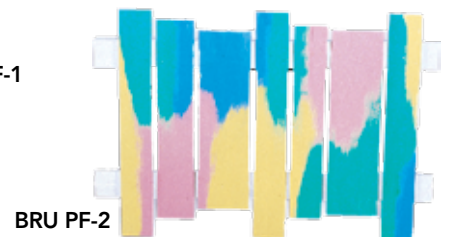

BRU PF-2



DPK-1B & CP840 Easter Religious



DPK-1W



DPK-1B & CP708 Church Window

### DENNY POSING KNEELER

Cross Inset, Cushioned.

SMALL - 18.5"L x 18.5"W x 27"H

LARGE - 21"L x 20"W x 32"H

DPK-1W (White).....\$279.95 (S-5)

DPK-2W (White).....\$289.95 (T)

DPK-1B (Brown).....\$279.95 (S-5)

DPK-2B (Brown).....\$289.95 (T)



### HARDWOOD STACKING BOXES SET

Easy to grip, sturdy, multi-purpose posing boxes.  
One of each per set.

(12"D x 15"W x 4", 6", 8" & 12" H)

SS-1 (Stained).....\$199.95 (S-4)

SS-1U (Unfinished).....\$189.95 (S-4)



### POSING BLOCKS

Set of six high-density ethafoam blocks. Available in black or white.

PB-SET (6"L x 12"W x 2"D).....\$24.95 (S-2)



PTSP-2 & MM2227 Blue Skies



Folds to a compact size

### PORTABLE 3-STEP POSER

Folds to a compact size.

13"L x 20"W x 25"H

PTSP-1 (Natural).....\$299.95 (\$80)

PTSP-2 (Stained).....\$299.95 (\$80)



### HARDWOOD MULTI-POSER STAND

Sturdy, versatile, portable, seven compartments and six add-ons carried in center base. Specify finish.  
(26"Hx124"Wx12"D)

MLTPSR (Stained).....\$399.95 (T)

MLTPSR (White).....\$399.95 (T)

## CHILD'S ADJUSTABLE PROP STAND

Height adjusts from 14" to 20."

PS-200C ..... \$179.95 (S-2)



PS-200C, CB-5 Cane Chairback & CP6332 Study



PS-200C

## ADJUSTABLE PROP STAND

Adjustable height from 24" to 35"

PS-200 ..... \$179.95 (S-2)



PS-200

**SAVE 25% NOW** ON SELECT POSING PROPS AND TABLES !

## ADJUSTABLE TABLE

Top Dimensions: 27"W x 18" L, with a 2" cutout. Optional wheels are included. Adjustable height from 28" to 34"

PT-100 ..... \$139.95 ..... **Sale! \$104.95 (S-2)**



PT-100 & Photo Black

## STOOL WITH ARM REST

ARM-100 ..... \$199.95 ..... **Sale! \$149.95 (S-2)**



ARM-100

## PNEUMATIC POSING STOOL

Adjustable height from 21.5" to 31.5"

PS-100 ..... \$99.95 ..... **Sale! \$74.95 (S-2)**



PS-100

## POSING TABLE & STOOL PACKAGE

Includes Adjustable Table (PT-100) & Pneumatic Posing Stool (PS-100).

PTS-KIT ..... \$199.95 ..... **Sale! \$149.95 (S-5)**



PTS-KIT

# Wicker Props

## WICKER SWINGS

Includes Decorative Support Rope

**Child's Swing**  
18"H x 27"W x 14"L

- WS-2W (White) ..... \$145.95 (S-4)
- WS-2S (Stained)..... \$155.95 (S-4)

**Adult Swing**

Fits Adults or 2 Kids, Stained or White  
24"H x 32.5"W x 18"L

- WS-3 (White).....\$195.95 (S-4)
- WS-3S (Stained).....\$205.95 (S-4)

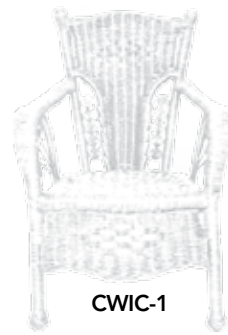

CWIC-1

## CHERRY WICKER CHAIR

14"D x 17"W x 26"H

- CWIC-1 (White)..... \$89.95 (S-4)
- CWIC-2 (Brown)..... \$89.95 (S-4)



CWIC-2

**STRONG, DURABLE  
& INEXPENSIVE  
WICKER FURNITURE**

## CHILD'S WHITE CHAISE LOUNGE

White - 28"L x 14"W x 23"H  
CWCL-1.....\$299.95 (S-4)



CWCL-1

## CHILD'S WICKER ROCKERS

Victorian White & Pink  
12"L x 19"W x 28"H

CPWR-1.....\$238.95 (S-4)

Victorian White

13.5"L x 17"W x 28.5"H  
CWR-1.....\$189.95 (S-4)

Natural  
13.5"L x 17"W x 28.5"H  
CWR-2.....\$189.95 (S-4)



CPWR-1

## BABY WICKER CHAIR

14"W x 24"H x 14"D  
BWC-1 (White)..... \$89.95 (S-4)



BWC-1



CVWR-1



CWR-2

## WICKER SWING CUSHION

Fits WC-3 or WC-3S, White  
WS-2C (White) ..... \$55.95 (S-1)



WS-2C



## CHILD'S WICKER POSING CHAIR

17"D x 20"W x 23"H  
Seat is 10" from the floor.

- CWC-1 (White)..... \$59.95 (S-4)
- CWC-2 (Stained)..... \$59.95 (S-4)



## WICKER BABY SEAT & CUSHION

White wicker baby seat, 17"L x 23"W x 20"H  
and matching white cotton & lace cushion.

- WBS-1 (seat only)..... \$89.95 (S-2)
- WBC-C (cushion only)..... \$35.95 (S-1)
- WBS-2 (with lace cushion) ..... \$119.95 (S-2)



## CHILD'S WICKER POSING CHAIR

17"L x 23"W x 20"H  
Seat is 10 1/2" from the floor.

- SSC-1 (White)..... \$49.95 (S-4)



**BABY FUR**

Soft 5' x 6', Specify color: Pink (1), Baby Blue (2), Light Brown (3), Black (4), Light Gray (5) or White(6)  
 BF-56..... \$34.95 (S-1)



Round

**ROUND BABY POSER**

For Babies 0-6 Mos.  
 21"x19" with 8" center hole.  
 RBP--1 (White)..... \$65.95 (S-1)



Heart Shaped

**HEART SHAPED BABY POSER**

For Larger Babies up to 10 Months  
 26"x20" with 8" center hole.  
 HSBP-1 ..... \$70.95 (S-1)

**FOR YOUR YOUNGEST CLIENTS, GIVE THEM SUPPORT MADE WITH COMFORT IN MIND.**



**LACE BABY BLANKETS**

38"W x 49"L; Pastel pink on one side and pastel blue on the other. It is trimmed with a white lace frilly trim.  
 BB-WL (white lace)..... \$129.95 (S-1)

**RUB-A-DUB TUB**

Durable Child's Bathtub. 25 1/2"L x 16" W x 12"H  
 TUB-1 ..... \$199.95 (S-4)



**BABY POSER**

Thick foam with arm-holes to give a baby secure support!  
 BP-4..... \$89.95 (S-1)



Sharon Wilson, Wilson Studio Ontario, Canada

# Child's Furniture



## CHILD'S PARK BENCH

36"L x 16"W x 20"H  
 CPB-1 ..... **\$89.95 (S-4)**  
 \*Color may vary from bench shown above.



## MINI CHILD'S BENCH

25"L x 12"W x 19"H  
 Seat is 8" from the floor.  
 CB-323 ..... **\$149.95 (S-4)**



## CHILD'S CHIPPENDALE CHAIR

Available with white or burgundy seat.  
 15"L x 16"W x 25 1/2"H  
 Seat is 13" from the floor.  
 CC-3 ..... **\$150.95 (S-4)**

## ADULT AND CHILD'S CHAIR

Available in blue (1), red (2), yellow (3), green (4), orange (5), purple (6), black (7), white (8), pastel pink (9), pastel blue (10), pastel yellow (11) and brilliant blue (12)  
**Adult's Chair shown in orange.**  
 MSC (17.5"L x 16"W x 39"H) ... **\$115.95 (S-3)**  
 \*Seat is 18" from the floor  
**Child's Chair shown in black.**  
 CMSC (13"L x 12.5"W x 26"H) ... **\$55.95 (S-2)**  
 \*Seat is 14" from the floor



## CHILD'S ROYAL CHAIR

16"H x 16"W x 12"D  
 Seat is 9" from the floor.  
 ROYAL-1 ..... **\$129.95 (S-4)**



## CHILD'S STEP STOOL

6"H x 11"W x 13"back  
 CCS-1 ..... **\$49.95 (S-1)**



## MINI-GRANDFATHER

14"L x 16"W x 22"H  
 Seat is 8" from the floor.  
 CH285 ..... **\$179.95 (S-4)**

## CHILD'S WOODEN BENCH

Available in White, Stained, and Green.  
 24"H x 20"W  
 Seat is 9.5" from floor.  
 GCB-1 (Green) ..... **\$89.95 (S-4)**  
 SCB-1 (Stained) ..... **\$89.95 (S-4)**  
 WCB-1 (White) ..... **\$89.95 (S-4)**



## CHILD'S RAINBOW BENCH

24"L x 11"W x 22"H  
 RCB-2 ..... **\$129.95 (S-2)**



# Adult Furniture

## BOUDOIR POSING BENCHES

BPB-4 in Buff Chenille or Scarlet Chenille.  
(BPB-4 seat is 18" from the floor.)

BPB-4 (56"L x 16"W x 24"H).....\$299.95 (S-5)



BPB-4 & CP6273



BPB-4 & 0M7005 Romney

BPB-4  
Scarlet Chenille



BPB-4  
Buff Chenille

VC-1 & TM7003 Fuseli



## CHAIRBACKS

20"H x 19"L x 8"W, Specify color:  
Lt. Blue, Green, Burgundy, Buff, Mauve,  
and Gold. White and Brown are available  
in either Velvet or Naugahyde.

UC-1 .....\$149.95 (S-2)

UC-1 & PS200 .....\$324.95 (S-5)

VC-1 .....\$139.95 (S-2)

CB-5 .....\$99.95 (S-2)

These decorative chairbacks easily  
attach to our PS-200 prop stand.

VC-1 Victorian  
available in all colors  
except White or  
Brown Naugahyde.

CB-5  
available in  
Cane only.



UC-1 &  
PS200



VC-1



CB-5



CB-5 Cane Chairback & CP6332 Study

# Columns, Benches, Banisters, Posing Shapes, Urns & Pedestals

SQ-1P Solid 2 Red, DIAM-3-2



Cubes

## CUBES & CUBE SETS

S: 11" W/L x 14"H • M: 13" W/L x 20"H  
L: 15"W/L x 26"H • XL: 16"W/L x 32"H

### Individual Cubes

	SOLID	FAUX FINISH
SQ-1P (XL).....	\$198.95.....	\$269.95 (S-4)

### Cube Sets

SQ-3P (One S, M, L Sized cubes – 3 cubes).....	\$349.95 .....	\$439.95 (S-4)
SQ-4P (One S, M, L, XL Sized cubes – 4 cubes).....	\$499.95 .....	\$589.95 (S-6)

CY-3P, Photographic White Vinyl & Gobo Pattern Large Squares 78042



James Schmelzer, Elite Photographic Studio

Cylinders



Hexagons



## CYLINDER SET

S: 11" dia. x 14"H • M: 16" dia. x 20"H  
L: 18" dia. x 26"H  
One S, M, L sized cylinder

	SOLID	FAUX FINISH
CY-3P.....	\$349.95 .....	\$439.95 (S-4)

## HEXAGON SET

S: 11" dia. x 14"H  
M: 16" dia. x 20"H  
L: 18" dia. x 26"H  
One S, M, L sized hexagons

	SOLID	FAUX FINISH
HEX-3P.....	\$349.95.....	\$439.95 (S-4)

WB-1-7 Mid Key Faux Finish, CP6245 Orchid Dreams



## PARK BENCHES

(16"H x 55"L, 26 lbs.)

WHITE FAUX FINISH

WB-1 .....\$249.95.....\$299.95 (S-4)

## FAUX FINISHING OPTIONS

Granite #1

Slate #2

Taupe #3

Rust #4

Emerald #5

Wood #6

Mid-Key #7

Low-Key #8





CORN-1-8, PED+CAP-8, URN-22-8

Photographs by Bill Abey M. Photog. CR. ASP.

## BANISTER, PEDESTAL & URN

These products are Rotational Molded with Polyethylene, one of the toughest plastics available. Banister (48" x 30" x 6"), Pedestal (30" x 14" x 14"), Capital (16" x 16" x 14"), Urn (22"H). Specify color if adding faux finish.

	WHITE	FAUX FINISH	
BP-1 (banister only).....	\$199.95.....	\$269.95	(S-4)
PED+CAP (1 pedestal & 1 capital).....	\$169.95.....	\$225.95	(S-4)
URN-22 (urn only).....	\$99.95.....	\$129.95	(S-2)
CORN-1 (corner banister).....	\$169.95.....	\$225.95	(S-4)

## BANISTER, PEDESTAL AND URN



## CLASSICAL GRECIAN COLUMNS

These products are Rotational Molded with Polyethylene, one of the toughest plastics available. Specify color if adding faux finish.

	WHITE	FAUX FINISH
COL-12" (4 lbs.).....	\$89.95.....	\$115.95 (S-1)
COL-18" (5 lbs.).....	\$94.95.....	\$122.95 (S-1)
COL-24" (7 lbs.).....	\$99.95.....	\$129.95 (S-2)
COL-32" (8 lbs.).....	\$114.95 ...	\$149.95 (S-2)
COL-40" (11 lbs.).....	\$124.95 ...	\$159.95 (S-2)
COL-48" (12 lbs.).....	\$139.95 ...	\$179.95 (S-4)
COL-56" (13 lbs.).....	\$149.95 ...	\$194.95 (S-4)
COL-72" (15 lbs.).....	\$199.95 ...	\$259.95 (S-4)
COL-96" (29 lbs.).....	\$234.95 ...	\$304.95 (T)



ALL SHOWN IN #2 SLATE FINISH

## URN PLANTERS

Durable polyurethane planters with protective coating. Specify cement or aged bronze color.

Fluted Urn	
URN-17 (15"W x 17"H).....	\$69.95 (S-2)
Lattice Urn	
URN-25 (15"W x 25"H).....	\$139.95 (S-2)

## NEW ROTATIONAL MOLDED FAUX FINISHED COLUMNS

The Faux Finished Columns have the color Rotationally Molded into the Polyethylene which is one of the toughest plastics available. These will never peel or chip due to the strong, durable material. Specify color when ordering.

Available in the following finishes: Blackstone (COL-BS), Granite (COL-GR), Millstone (COL-MS) and Sandstone (COL-SS).

COL-12" (4 lbs.).....	\$115.95	(S-1)
COL-18" (5 lbs.).....	\$122.95	(S-1)
COL-24" (7 lbs.).....	\$129.95	(S-2)
COL-32" (8 lbs.).....	\$149.95	(S-2)
COL-40" (11 lbs.).....	\$159.95	(S-2)
COL-48" (12 lbs.).....	\$179.95	(S-4)
COL-56" (13 lbs.).....	\$194.95	(S-4)
COL-72" (15 lbs.).....	\$259.95	(S-4)
COL-96" (29 lbs.).....	\$304.95	(T)



## DORIC PEDESTALS

These products are Rotational Molded with Polyethylene, one of the toughest plastics available.

	WHITE	FAUX FINISH
DOR-18 (12"L x 12"W x 18"H).....	\$94.95...	\$124.95 (S-1)
DOR-24 (12"L x 12"W x 24"H).....	\$99.95 ...	\$128.95 (S-2)
DOR-32 (12"L x 12"W x 32"H).....	\$114.95 ..	\$142.95 (S-2)
DOR-40 (12"L x 12"W x 40"H).....	\$124.95..	\$159.95 (S-2)
DOR-48 (12"L x 12"W x 48"H).....	\$139.95..	\$179.95 (S-4)

## FAUX FINISHING OPTIONS



# Numbers & School Props

			WHITE
A	TSSP-1	Two-Sided Senior Prop.....Horizontal: 12"H x 47"W x 5.5"D; Vertical: 47"H x 12"W x 5.5"D.....	\$188.95 ... (S-4)
B	MMH-08	Horizontal Number 2008 .....13"H x 31.5"W x 3"D.....	\$142.95 ... (S-4)
C	NE-B2	Base for Double-Number.....9"W x 3.5"H x 26"D.....	\$89.95 ..... (S-2)
D	NE-# (Urethane)	Single Number .....21.5"H x 10.5"W x 6"D.....	\$79.95 ..... (S-2)
E	PNE-# (Polyethelyne)	Single Number .....21.5"H x 10.5"W x 6"D.....	\$99.95 ..... (S-2)
F	NE-B1 (Urethane)	Base for Single Number.....9"W x 3.5"H x 13"D.....	\$59.95 ..... (S-2)
G	PNE-B1 (Polyethelyne)	Base for Single Number.....9"W x 3.5"H x 13"D.....	\$75.95 ..... (S-2)
H	NS-1 (Urethane)	Two Large Numbers & Base .....25.5"H x 29.5"W x 9"D.....	\$208.95 ... (S-4)
I	PNS-1 (Polyethelyne)	Two Large Numbers & Base .....25.5"H x 29.5"W x 9"D.....	\$259.95 ... (S-4)
J	NS-4 (Urethane)	Calendar Year 2008 & Base .....25.5"H x 53"W x 9"D.....	\$398.95 ... (S-6)
K	MMV-08	Vertical Number 2008 .....45.5"H x 7.5"W x 3.5"D.....	\$142.95 ... (S-2)
L	SQ-08	Square Number 2008.....28.5"H x 18"W x 3.5"D.....	\$142.95 ... (S-2)
M	SN-08	Small Number 08 .....15.5"H x 19"W x 3.5"D.....	\$84.95 ..... (S-2)
N	NSS-# (Urethane)	Single Number & Single Base .....25"H x 16"W x 9"D.....	\$125.95 ... (S-2)
O	PNSS-# (Polyethelyne)	Single Number & Single Base .....25"H x 16"W x 9"D.....	\$155.95 ... (S-2)
P	NE-B4	Base for Four Numbers.....9"W x 3.5"H x 52"D.....	\$121.95 ... (S-4)
Q	PNE-B4	Base for Four Numbers.....9"W x 3.5"H x 52"D.....	\$149.95 ... (S-4)

**2009 #'S ARE AVAILABLE, TOO!**

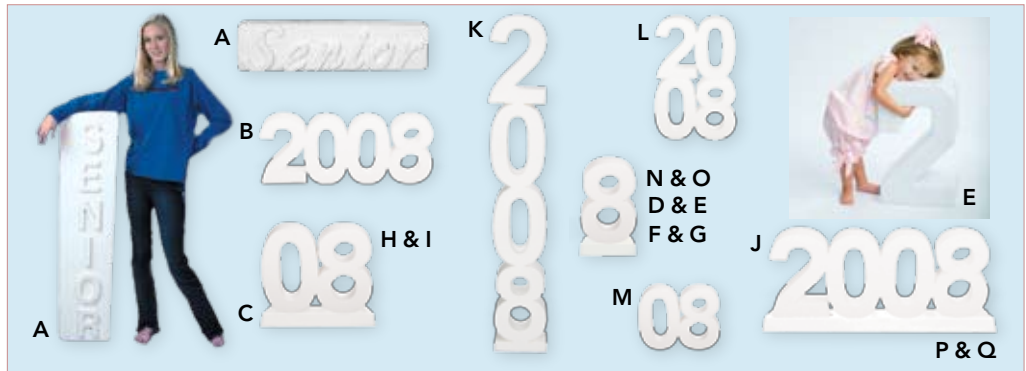

## MINI-CALENDAR NUMBER

21.5"W x 8.75"H x 3"D

MCN-08 .....\$49.95 (S-1)

MCN-08 (with matching splash finish).....\$69.95 (S-1)

Custom-painted numbers are color-coded by matching Splash color codes.\*



NB-SET-3-1



\* Splash colors to choose from: blue (1), red (2), yellow (3), green (4), orange (5), purple (6), black (7), white (8), pastel pink (9), pastel blue (10), pastel yellow (11) and brilliant blue (12)

## NUMBER BLOCKS

NB-1 & NB-2: 10"W x 10"H

NB-SET: 10"W x 39"H

NB-1 (single block, # 0-4).....\$75.95 (S-1)

NB-2 (single block, #5-9).....\$75.95 (S-1)

NB-SET (set of 4 blocks).....\$295.95 (S-3)

Please Select colors if other than the Black and White shown.

Number Blocks are color-coded by Trim Color followed by Base Color. Colors to choose from: blue (1), red (2), yellow (3), green (4), orange (5), purple (6), black (7), white (8), pastel pink (9), pastel blue (10), pastel yellow (11) and brilliant blue (12)



NB-SET-7-8

(Standard Color) Black & White Shown

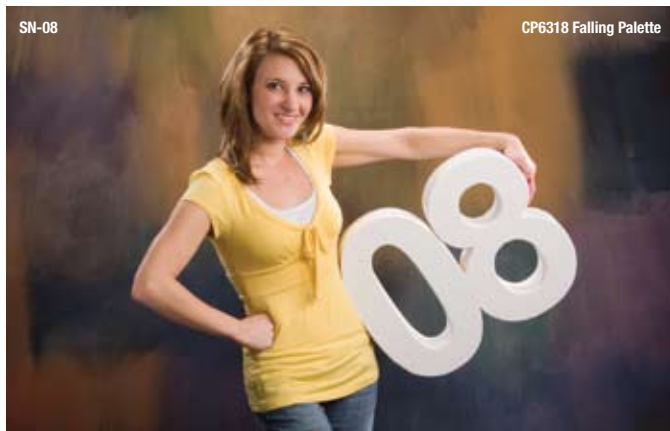

# Custom Event Props

Create your very own custom slogans! These custom props are great for enhancing any event such as sports, graduation, dance and more. All event props are coated with our proprietary armadillo coating which provides for a very durable life-long finish.

## Pricing

Each letter/space is \$15. The tallest letter will be approximately 6.5" and the slogan can be up to 12 spaces/letters. For example, "Go Saints" consists of 8 letters and one space which is between the "O" in "Go" and the "S" in "Saints." All customs must be horizontal. Vertical slogans or all caps are not available at this time. Production time is approximately 2 weeks.

CEP-1 .....\$15 per letter or space (Call for quote)



CEP-1, FT-LR & FT-BENCH



CEP-1, FT-LR & FT-BENCH

# NEW SENIOR RIVET LETTERS & NUMBERS !

Add a new look to your portraits with our new Rivet Numbers and Letters. Available in numbers 0-9, letters A-Z and any Solid Color or Faux Finish. All letters and numbers are 10"H.

## SENIOR RIVET LETTERS & NUMBERS

RLN-SENIOR ..... reg. \$419.70.....**Sale! \$357 (S-4)**

### INDIVIDUAL LETTERS

RL-(letter).....**\$69.95 ea. (S-1)**

### INDIVIDUAL NUMBERS

RN-(number).....**\$69.95 ea. (S-1)**



RLN-SENIOR & CP6262 Rusty Metal

RLN-SENIOR & CP6262 Rusty Metal

# Holiday Props



TSLED-1 & CP2146 Lonely Pine

## TORPEDO SLED

30"L x 15"W x 12"H  
TSLED-1 .....**\$129.95 (S-4)**



TSLED-1

## SNOWMAN

Add a festive smile to your client's face with this realistic Denny Scenic Design snowman. The hat is removable which gives two different looks!

26"W x 52"H

SM-1 .....**\$199.95 (T)**



## CHILD'S SLED

Small Sled: 26"L x 14"W x 13"H

SCS-1 .....**\$104.95 (S-4)**

Large Sled: 38"L x 16"W x 15"H

LCS-2.....**\$146.95 (S-4)**



LCS-2

Shown with Baby Poser, See page 161 for BP-4 pricing.



LCS-2 & CP6334 Hi-Key Holiday

# NEW NORTH POLE SIGN & SLEIGH !

## NORTH POLE SIGN

The North Pole sign can be used in conjunction with a wintery outdoor background to create a realistic North Pole setting.

16"W x 56"H

NPS-1 .....**\$200 (S-4)**



## SLEIGH

This Sleigh is great for posing children or families. Combine the sleigh with an outdoor Computer Painted background to create a unique look!

53"L x 26.5"W; seat area = 20"W x 12"L;

floor area = 22"L x 26.5"W

SLEIGH-1 .....**\$800 (T)**

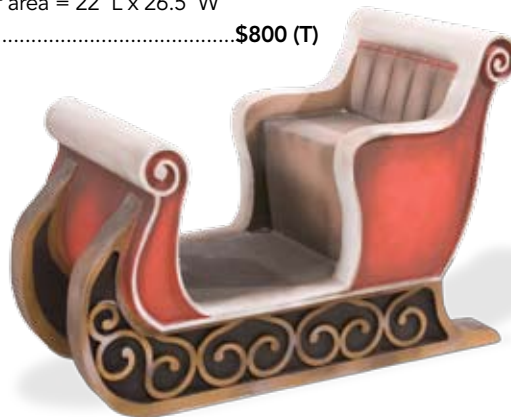

SCS-1 & CP317 North Pole

SCS-1

# *Classical Accessories*

*Tuxedo Apparel*



"The Classical Accessories section offers many sales building opportunities. The Tux, Drapes and Cap & Gown items are great for High School Seniors. Don't forget to order the Privacy tops so your female guests will feel comfortable. For Children, the Angel & Fairy wings with matching outfits plus the Victorian-Style dresses make a great portrait promotion opportunity."

*Bill Abey, M. Photog. C.R. A.S.P.*

On the following pages, you will find unique props and apparel that will give that extra something to your portraits. These items are the perfect way to add mood and atmosphere to your portraits. Mix and match these special props to create something truly special.

# Victorian Classics

## ELEGANT LACE COLLARS FOR ADULTS AND CHILDREN

Create everlasting memories by using these beautiful accessories for Mother/Daughter, Grandmother/Granddaughter, Sisters or Best Friend Portraits. Specify Color. Matching hats available.

- COLL-G+COLOR (Child)..... \$35 (S-1)
- COLL+COLOR (Adult)..... \$55 (S-1)



Lace poncho with black collar & flower pin.

### Multi-Color (With back closure):

- Mauve Velvet with Black • Mauve Velvet with Ivory

### Single Color:

- Black • Ivory

Purchase any elegant hat or garment together and **SAVE \$5!**



## TOURING HAT

Touring hat with flowers, lace & feathers, Specify (Red), (Antique Print), (Mauve/Velvet), (Mauve & Black), or (Mauve & Ivory).  
Mauve & Ivory pictured above.

- TRH (Adult)..... \$65 (S-1)
- TRH (Child)..... \$50 (S-1)



## MAUVE VELVET DRESS

Small (4-6) or Large (8-12)

- MVDRS (Child) ..... \$85 (S-2)
- Matching Touring Hat
- MVHT (Child) ..... \$50 (S-2)



**VICTORIAN INFANT DRESS AND BONNET**

Mauve Velvet with Ivory Lace

Dress - One Size (6-18 mo)

INDRS ..... \$60 (S-1)

Bonnet - One Size

INBON ..... \$35 (S-1)



**LACE SHOULDER**

Velcro Closure

Black (4), White (6), Ecru (23)

ELS ..... \$60 (S-1)



**LONG LACE OR VELVET SKIRT**

Black or Ivory Lace

LGSK-A+COLOR (Adult; One size fits most)..... \$80 (S-1)

LGSK-C+COLOR (Child; sizes 6-10) ..... \$65 (S-1)

Black Velvet

VESK-A+COLOR (Adult; One size fits most)..... \$80 (S-1)

VESK-C+COLOR (Child; sizes 6-10) ..... \$65 (S-1)

**COMBINE LACE & VELVET  
FOR A UNIQUE LOOK.  
PURCHASE ANY ELEGANT HAT OR  
GARMENT TOGETHER AND SAVE \$5.**



**BATTENBURG LACE PARASOL**

Child's 8" x 15", White or Ecru.

PAR-C (Ecru)..... \$35 (S-1)

PARCW (White)..... \$35 (S-1)

Adult Size 10"x18", White only

PAR-A (White) ..... \$45 (S-1)

# For the Graduates



## ADULT CAP AND GOWNS

Available in Small (4'11" - 5'6"), Medium (5'6" - 5'8") and Large (5'9" - 6")  
Be sure to specify color and desired size when ordering.  
White(1), Black(2), Blue(4), Red(5)

CGWN .....\$60 (S-1)



## CHILDREN'S CAP & GOWN WITH TASSLE

Specify white, red or blue  
Small (2-4), Medium (4-6)  
and Large (8-10)

GS.....\$30 (S-1)

## CHILDREN'S SIZES

Small.....2-4 Years  
Medium.....4-6 Years  
Large.....8-10 Years



## TOP HATS

Specify size: S, M, L

TOP.....\$35 (S-1)

Ensemble: Jacket, Hat, Shirt & Tie

TX-ME or W-E.....\$180 (S-2)

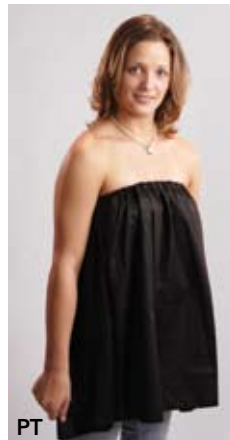

PT



COV

## TUXEDO APPAREL

### Jackets

TX-M (Men's 46 R)..... \$119 (S-1)

TX-MXL (Men's 50R) ..... \$125 (S-1)

TX-MXXL (Men's 60R).... \$135 (S-1)

TX-W (Women's 40R)..... \$119 (S-1)

### Shirt

Velcro back closure,  
short sleeves

TXS-M (Men)..... \$45 (S-1)

TXS-MXXL (Men) ..... \$55 (S-1)

TXS-W (Women) ..... \$45 (S-1)

### Satin or Sparkle Bow Ties

Specify Red (7) or Black (4)

BOW (Sparkle).....\$12.50 (S-1)

BOW S (Satin).....\$12.50 (S-1)



## COVER-UPS & PRIVACY TOPS

### Cover-Ups

One size fits all, black only

COV ..... \$45 (S-1)

### Privacy Tops

Specify white or black, S, M or L

PT ..... \$25 (S-1)

## SENIOR DRAPES

### VELVET PONCHO STYLE

Unlined Black Only

PDRP (Sm. & Med.).....\$65 (S-1)

S: 10 1/2" shoulder to shoulder

M: 13 1/2" shoulder to shoulder

22" H bottom to V

PDRP (Lg.) .....\$70 (S-1)

L: 14 1/2" shoulder to shoulder

22" H bottom to V



PDRP

### VELVETEEN SLEEVE

Unlined Black or Red,

Velcro BackV-neck With Sleeves

SDRP (Sm./Med.) ..... \$65 (S-1)

sleeves - 7" W x 12" H, V to bottom

shoulder - 7" W x 12" H, V to bottom

Adjusts 5" with Velcro back

SDRP (Lg.) ..... \$70 (S-1)

sleeves - 8 1/2" W x 13 1/2" H, V to bottom  
shoulder - 20 1/2" W



SDRP

### VELVET SCALLOPED CUT

Lined Burgundy, Navy or Black

DRP-SC .....\$95 (S-1)

Velvet Scalloped Cut Set

Includes Black Medium Privacy Top.

PT size may be substituted.

DRP-SC+PT (black) (m).....\$115 (S-1)

One size fits most.

13 1/2"H x 22"W. Adjusts 6". Sleeveless



DRP-SC

### VELVET STRAIGHT CUT

Lined Burgundy, Navy or Black

DRP (Lined) .....\$95 (S-1)

Velvet Straight Cut Set

Includes Black Medium Privacy Top.

PT size may be substituted.

DRP (lined)+PT (m) .....\$115 (S-1)

One size fits most.

13 1/2"H x 18"W. Adjusts 6". Sleeveless

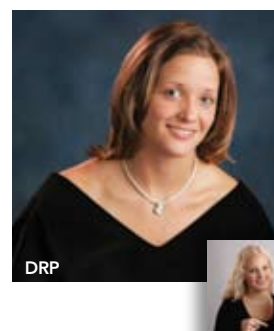

DRP



# Glamorous



## MARABOU FEATHER FANS

Specify black or white

MBF.....\$35 (S-1)



## OSTRICH BOA

Specify black or white

OFB.....\$95 (S-1)

## WHITE GOWNS

### A. Sleeveless Gown

Women's Sizes: Small, Medium, and Large

NSLGN+size .....\$65 (S-1)

Girl Sizes: 2,4,6

NSLGN-C+size .....\$50 (S-1)

### B. 3/4-Length Sleeve Gown

Women's Sizes Only

Small 4-6, Med. 8-10, Lg. 12-14

SLGN+size .....\$75 (S-1)

### C. Long-Sleeve Gown

Women's Sizes: Small 4-6, Med. 8-10, and Lg. 12-14

LSLGN+size .....\$65 (S-1)

Girl Sizes: 2,4,6

LSLGN-C+size .....\$52 (S-1)



**ONLY \$25**

## WHITE SLIP DRESS

Children's sizes: S (4-6) or M (6-8)

WSD-1.....\$25 (S-1)



## TURKEY & CHANDEL BOAS

### Turkey Boas

Black (4), White (6), Red (7), Pink (1), Blue (2) or Purple (9) TB (Lg. Feathers).....\$85 (S-1)

### Chandel Boas

Black, White, Red, Pink Or Blue CHB (Sm. Feathers) ....\$28 (S-1)



BOUM & WM088

## BLACK OSTRICH UMBRELLA

BOUM.....\$60 (S-1)

# Simply Angelic

## ANGEL INSTRUMENTS

All instruments under 10"

### Violin

VIO.....\$25 (S-1)

### Angel Harp

AH-2 (gold with mahogany).....\$40 (S-1)



Angel Harp



Violin



## WHITE UNISEX ROBES & FEATHERED WINGS

Robes: S (2-4), M (6x-8)

RBE.....\$60 (S-1)

Ensemble: Robe, Wings, Halo & one Angel Harp or Violin.

RBE-SFW-16-E (Sm/Med).....\$170 (S-2)

RBE-SFW-21-E (Large).....\$180 (S-2)



## FEATHER HALO

HO-F.....\$20 (S-1)



## SWAN FEATHER WINGS

Limited supply. Not always available.  
Specify size.

SFW-10" (Newborn).....\$30 (S-1)

SFW-16" (Small Child).....\$50 (S-1)

SFW-21" (Med-Lg Child).....\$65 (S-1)

SFW-30" (Adult).....\$125 (S-4)



## BABY ANGEL PANTALOONS

Gold lamé & white cotton

S (6-12 Mos.), M (12-13 Mos.)

BPTS.....\$25 (S-1)



## ANGEL BUNTING

Velcro Closure (0-6 Mo.)

RBBA.....\$25 (S-1)



## METAL STANDS

These metal stands hold wings so you can pose the baby.

MSD-A (7 1/4" x 11").....\$6 (S-1)

MSD-B (9 3/4" x 15").....\$7 (S-1)

# More Children's Clothing

RLD-E in Loden Color



**SAVE \$15**  
when purchased as a set

## ROMANTIC LACE DRESS & STRAW HAT

**Romantic Lace Dress**  
Specify color: Ecru, White, Rose, Wheat, Loden  
S (1-3), M (4-6), L (7-8)

RLD..... \$55 (S-1)

### Straw Hat

CRBH..... \$30 (S-1)

### Ensemble: Dress & Hat

RLD-E ..... \$70 (S-2)



RLD-E in Loden Color



## BOY'S VICTORIAN SUIT

Velvet Cap, Jacket & Pants.  
S (2-3 yrs.) M (4-5 yrs.), Specify black or brown.

VISU+Size..... \$85 (S-1)

## ECRU DRESS

Cotton with drop-waist & ribbons, S (2-4), M (5-6)

ECR ..... \$55 (S-1)



## VELVET & MARABOU HOODED-CAPE

Red Or Black with Marabou Trim

VHC-1 Child..... \$80 (S-2)

VHC-2 Adult..... \$95 (S-2)

Child Size (4-8) and  
Adult Size (SM-MED)



## SILVER TEA SET

STS-1 (4 pc)..... \$45 (S-1)



## SILVER COMB, BRUSH & MIRROR SET

3 Pc. as shown

SCBS-1 ..... \$30 (S-1)

# Once upon a time....Fairies & Make-Believe

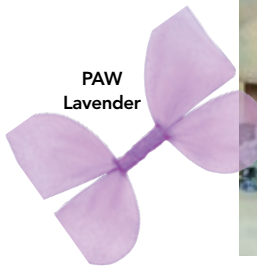

PAW  
Lavender

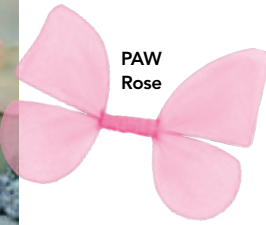

PAW  
Rose



## PETAL FAIRY DRESSES

Available in Green or Pink,  
sizes S (2-4) or M (5-6)  
PETDR+Color+Size ... **\$35 (S-1)**  
\*shown with Fairy Wings;  
Add \$20.

## TULLE FLOWER SKIRTS & WINGS

**Skirts:** One size fits all, Specify rose or lavender

FSK-1 ..... \$35 (S-1)

**Wings:** One size fits all, Specify rose or lavender

PAW..... \$15 (S-1)

**SET:** One skirt, One wing set

FPAW ..... \$45 (S-1)



## FALL FAIRY SET

FFT-1, FUD-1 & LFW-1,  
Specify Colors

FFSet-1 ..... **\$75 (S-1)**



LFW-1

FUD-1



Olive  
Beige

## FAIRY WINGS

Specify white/silver or pink/silver

FWI-1 ..... **\$20 (S-1)**

## PETAL FAIRY WINGS

Specify lavender or white

PFW-1 ..... **\$25 (S-1)**



Much Smaller Than  
Fairy Wings



Olive FFT-1 & Beige FUD-1 shown on right.  
Dark Green Moss on left is discontinued.

## FALL FAIRY OUTFIT PARTS

**Fall Leaf Fairy Wings**  
Olive

LFW-1 ..... **\$20 (S-1)**

**Fall Fairy Tutu**  
Olive. One size fits all.

FFT-1 ..... **\$35 (S-1)**

**Fall Fairy Underdress**  
Specify Olive or Beige. S (4-6) or M (6-8)

FUD-1 ..... **\$35 (S-1)**



## BOY'S PETER PAN OUTFIT

Tunic Top & Hat,  
S (4-6), M (6-8)  
BPP-1 ..... **\$40 (S-1)**

WRW

SPH

IRW

LVH

## FANTASY HALOS

**Left to Right:** Spring Halo, Lavender Halo, White Rose  
Wreath Halo & Ivory Rose Wreath. One size fits all.

SPH..... **\$18 (S-1)** IRW ..... **\$40 (S-1)**

LVH..... **\$18 (S-1)** WRW..... **\$35 (S-1)**



# Professional Dye-Sublimation Printers

## Sony Snap Lab



- Package printing
- Zoom, Crop, Rotate features
- Color Adjustment & Red Eye
- Add Borders / Add Text
- 3.5x5 prints in Approx. 13 sec.
- 4x6 prints in Approx. 16 sec.
- 5x7 prints in Approx. 17 sec.

**SALE \$ 1,495.00**  
MSRP \$1,995.00

## Sony UPDR150



### NEW REDUCED PRICE!

- High-Speed Borderless Prints
- Print Size (Speed)- Cost
- 3.5x5 (8 sec.)- .43 cents
- 4x6 (8 sec.)- .25 cents
- 5x7 (15 sec.)- .73 cents
- 6x9 (18- sec.)- .92 cents

**SALE \$ 1,795.00**  
MSRP \$2,195.00

## Sony GR700



- High-Speed Borderless Prints
- Print Size (Speed)- Cost
- Glossy/Pro Matte
- 8x10 (43 sec.)- \$1.17
- 8x12 (53 sec.)- \$ 1.33
- Print Capacity  
170 8x10 or 150 8x12

**SALE \$ 3,095.00**  
MSRP \$3,995.00

## Mitsubishi CP3020DAU



- Prints up to an 8x12
- 77- Seconds print time
- Print Cost: \$1.36
- Matte or Glossy Finish
- Free modified version of Express Digital Package and Print

**SALE \$ 949.00**  
MSRP \$1,175.00

## Mitsubishi CP9550DW

### NEW REDUCED PRICE!

- High Speed Borderless Prints
- Print Size- Speed- Cost:
- 3.5x5 (15 sec.)- .17 cents
- 4x6 (16 sec.)- .20 cents
- 5x7 (25 sec.)- .56 cents
- 6x9 (33 sec.)- .70 cents
- Free modified version of Express Digital Package and Print



**SALE \$ 1,495.00**  
MSRP \$2,395.00

## Mitsubishi CP9800DW

- Ultra-fast, large volume printer
- High resolution and long lasting quality prints
- Jam-free, roll-type mechanism
- Easy-to-use, convenient front access for loading media and ink sheet
- High-speed USB 2.0
- Prints 4x6 in 8 secs.
- Prints 5x7 & 6x9 in 16 secs.



**\* Please call for discount pricing \***

**\$ 2,095.00**

## Shinko S1245

### NEW REDUCED PRICE!

- Borderless 8x10 Roll Printer
- 30 sec. Print Time
- \$1.23 per 8x10 • Portable (only 61 lbs.)



**SALE \$ 3,295.00**  
MSRP \$3,995.00

## Kodak 9810

- Borderless 8x10 Print in 45 sec.
- Weight - 40 lbs.
- Physical Dimensions  
(H) 13"x (D) 19"x (W) 17.4"
- Fast convenience for customer satisfaction
- \$1.70 per 8x10 Print • \$1.72 per 8x12 Print



**SALE \$ 3,095.00**  
MSRP \$3,499.00

## Kodak ML-500

**The Fastest & Lowest Cost-Per-Print Dye-Sub Printer on the Market.**

- 13 second print time for 8x10
- 270 8X10 prints per hour
- Media cost .77 cents for an 8x10



**LIMITED AVAILABILITY!  
CALL FOR PRICING!**

\*Prices are subject to change due to promotional offers and discounted rebates\* • \*Call for current specials\*

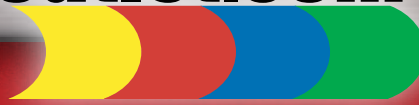

**The Best Prices  
on Printers and  
Printer Media in  
the Industry.**



## Express Digital Software Programs

**DarkRoom Core Edition.....\$495.00**

Allows photographers to create limitless print packages, apply graphic templates, edit & enhance photos, manage images, archive images, and more.



**DarkRoom Professional Edition.....\$1,395.00**

Completes the workflow by combining all the features of the Core Edition, plus adding powerful professional features including a template builder, green-screen shooting, on-screen presentation modes, direct capture, color management, network capabilities, and more.



**DarkRoom Assembly Edition (includes 2 days of on-site training).....\$3,395.00**

Completes the Darkroom family by offering the perfect software that supports up to eight different group photography workflows, database management, bar coding, automatically creates yearbook CD's, prints ID cards, and more.



*\* One year tech support available on all programs for additional cost \**

**Be sure to  
Ask about...**



**Denny Digital  
Backgrounds**

*See page 131 for  
more information.*

- Use with Express Digital Green-Screen programs.

Key Features Include:

- Build Your Own Portfolio
- Integrates With Existing Website
- Website Design Template Tools
- Web Hosting (optional)
- Dynamic Shopping Cart
- Designed for Selling Photos
- Art Galleries to Weddings
- Multiple Languages
- and much more!



**MorePhotos**®

*Internet Photo Sales Solution*

**Photographers  
Expand Your Profits!**

**Online Proofing and Sales**

**www.MorePhotos.com**

**888.968.5565 (option 4)**

Visit our website to order  
or view more products:

[www.photonovelty.com/reseller](http://www.photonovelty.com/reseller)

And be sure to check back often for  
exciting new products throughout the year!

For more Photo Gift Ideas,  
Call for a FREE  
PHOTO NOVELTY CATALOG:

**1-800-844-5616 ext. 714**



### CENTRICS<sup>SM</sup>

In partnership with Centrics, a leader in innovative digital photography solutions, Denny Manufacturing is proud to offer hosted photo e-commerce web sites to our loyal customers! This service will enable you to:

- Have your own branded portrait and photo e-commerce site!
- Seamlessly integrates with your current web site!
- Upload your customer's portraits for online viewing and ordering
- Over 200 other unique photo novelties, such as mousepads, photo handbags, and more.
- Download print orders to your own lab.
- You choose your own product offering and pricing
- Prices for this service start as low as \$50 for the initial setup, and \$9.95 per month.

For more information, call: 1-800-844-5616 ext. 714

### ACRYLIC CUT OUT PHOTO GIFTS

Double-Mounted Acrylic Cut Out:  
Photo is mounted to 1/8" white acrylic back and has a 1/8" clear acrylic on top. Sits on a removable 1/4" black acrylic base. Image is fully encased in acrylic.

Photo Sculptures:

Sits on a removable 1/4" black acrylic base.

PHS2..... 2" x 3" ..... \$11.50

PHS5..... 5" x 7" ..... \$18.50

PHS8..... 8" x 10" ..... \$24.00

Wall Sculpture:

WALL2436.... 24" x 36" ..... \$90.00

Cut Out Keychain:

CKEY2 ..... 2" x 3" ..... \$9.50



CKEY2

PHS5

PHS2

WALL2436

9TM

### TILE MOSAICS IN FRAME

Enhance a portrait by creating a unique, custom-framed Tile Mosaic!  
Available in Simulated Coral Frame, Wood Frame, and Unframed.

Tile Mosaics:

6-Tile Mosaic in Frame

6TM-C ..... \$99.00

6TM-W ..... \$99.00

6TM-U ..... \$72.00

9-Tile Mosaic in Frame

9TM-C ..... \$145.00

9TM-W ..... \$145.00

9TM-U ..... \$108.00

12-Tile Mosaic in Frame

12TM-C ..... \$195.00

12TM-W ..... \$195.00

12TM-U ..... \$144.00



### LADY'S WALLET

This wallet has a soft leather appearance with one zippered compartment inside. It also has 6 credit card holders and two separate inside compartments.

Image area: 7 1/2" W x 3 3/4" H

LW-1 .... 7 1/2" W x 4 1/2" H .... \$19.50



LW-1

### FAUX LEATHER PURSE

This purse is made with simulated leather fabric and features changeable carrying straps. The front cover has a snap hook lock and has a zippered compartment inside. Having the detachable flap\* allows the owner to carry a different purse everyday.

Image area: 10 1/4" L x 6" H

LP-1 .. 11 3/4" L x 7 13/16" H x 3 1/2" D ... \$39.50

\*Additional faux leather purse flaps coming soon. Check our website for availability.



### SMALL PURSE

Personalize this small purse with your own custom image. Order additional interchangeable purse flaps\* with different images for multiple looks.

8000 ..... 7" W x 8" H ..... \$29.50

Additional Small Purse Flap\*

8000FLAP ..... \$12.75

\*Additional purse flaps may not fit earlier model purses. To insure you receive the correct extra flap for a previously purchased purse, please verify your purse model with our customer service representatives before your purchase.



### LARGE PURSE

Personalize this large purse with your own custom image. Order additional interchangeable purse flaps\* with different images for multiple looks.

8001 ..... 13" W x 8 1/2" H ..... \$34.50

Additional Large Purse Flap\*

8001FLAP ..... \$15.75

\*Additional purse flaps may not fit earlier model purses. To insure you receive the correct extra flap for a previously purchased purse, please verify your purse model with our customer service representatives before your purchase.



### BIG STUFF

Low-tack adhesive backing, long-lasting and tear-resistant.

BSWD-4024..... 40"x24" ..... \$49.95

BSWD-4036..... 40"x36" ..... \$59.95

BSWD-4048..... 40"x48" ..... \$74.95

BSWD-4060..... 40"x60" ..... \$89.95

BSWD-4072..... 40"x72" ..... \$99.95



**Visit [www.dennymfg.com](http://www.dennymfg.com) or call 1-800-844-5616, order a FREE 2008 Catalog and receive valuable money-saving coupons.**

**Visit [www.dennymfg.com](http://www.dennymfg.com) or call 1-800-844-5616, order a FREE 2008 Catalog and receive valuable money-saving coupons.**

**Visit [www.dennymfg.com](http://www.dennymfg.com) or call 1-800-844-5616, order a FREE 2008 Catalog and receive valuable money-saving coupons.**

**Visit [www.dennymfg.com](http://www.dennymfg.com) or call 1-800-844-5616, order a FREE 2008 Catalog and receive valuable money-saving coupons.**

**Visit [www.dennymfg.com](http://www.dennymfg.com) or call 1-800-844-5616, order a FREE 2008 Catalog and receive valuable money-saving coupons.**

**Visit [www.dennymfg.com](http://www.dennymfg.com) or call 1-800-844-5616, order a FREE 2008 Catalog and receive valuable money-saving coupons.**

**Visit [www.dennymfg.com](http://www.dennymfg.com) or call 1-800-844-5616, order a FREE 2008 Catalog and receive valuable money-saving coupons.**

**Visit [www.dennymfg.com](http://www.dennymfg.com) or call 1-800-844-5616, order a FREE 2008 Catalog and receive valuable money-saving coupons.**

# A QUICK OVERVIEW

## Before You Order, You Should Know...

### PICK YOUR SIZE AND STATE IT CLEARLY

Width and height requirements are determined by your intended use and size of your subject group in relationship to your camera, lens configuration, lighting, accessories included in the shot and your overall style of photography. A helpful hint before ordering a canvas or any hand-painted background; you should first format your intended photo shoot so that you can properly determine the size requirements of the background you intend to use.

**Width by Height dimensions should always be used.**

### RETURN POLICY

#### No Returns on Custom and/or Seasonal Backgrounds or Custom and/or Grand Collection CDs\*

- All returns must clearly display a **Return Authorization Number**. (Call customer service to obtain a Return Authorization Number.)
- All returns must be made within 30 business days of receipt of merchandise.
- All freight charges are the responsibility of the customer.
- 15% Restocking fee applies to all backgrounds & props.
- A refund, credit or replacement will be issued upon receipt of returned item(s) after being inspected by Denny Manufacturing.

\*Because of the nature of digital imaging, we cannot offer refunds for any digital image we provide as a product purchase. This includes all custom CDs and Grand Collection CDs.

### OUR SHIPPING POLICY

We ship by FedEx whenever possible. Merchandise exceeding FedEx weight and size must be shipped via motor freight or air freight. Shipping charges must be prepaid, except for Freight Shipments. The Freight Charges will be charged once the Freight Bill is received. Depend on us to ship the best and cheapest way. See the adjacent page for detailed shipping information. We do not have a C.O.D option.

### PAYMENT POLICY

Our policy requires a money order or check with your order. We also accept Master Card, Visa, American Express and Discover. Please have expiration date and name available when calling and include on faxed orders. Open accounts to established or volume customers only upon approval. All purchases in U.S. funds. No promotional or additional discounts apply to packaged pricing.

### COLOR ACCURACY

It is critical to state the catalog year or brochure that you are ordering from due to the fact that color differences occur from year to year. This catalog uses the latest color reproduction technology available, making for more consistent reproductions of our images, however please allow slight variation in color.

### PRODUCTION TIMES

Please be aware that Seasonal demands and situations beyond our control from our raw material suppliers may cause production delays. Please read our shipping section on the adjacent page for full details on all shipping concerns.

#### STANDARD PRODUCTION

Hand-Painted Products ..... Ships in 21 to 30 business days  
Props and Accessories ..... Ships in 1 to 14 business days  
Computer Painted Products ..... Ships in 14 to 21 business days  
Denny Scenic Design Sets, Props & FlexTex™ Ship in 4 to 6 weeks

#### EXPEDITED PRODUCTION SERVICES

##### 2-Day QuickShip\*

We have selections noted by the "QuickShip" symbol on several size-restricted OM (7'x8'), MM (10'x 24') and TwistFlex™ (6'x7') backgrounds throughout the catalog. These items may be ordered in quantities up to 3 and can expect shorter shipping times. We keep these popular items in stock, and they can often be shipped out within 2 days.

##### 3-Day Rush

This service guarantees shipping out of our plant in 3 business days after the payment of the order for a premium of 50% over list price. Next day FedEx and other express shipping is also available. **No CODs.**

##### 6-Day Rush

This service guarantees shipping out of our plant in 6 business days after the payment of order for a premium of 30% over list price. Next day FedEx and other express shipping is also available. **No CODs.**

\*QuickShip items are limited in quantity and availability.

### MATCHING OLD BACKGROUNDS

It is necessary when ordering duplicates of existing backgrounds that you send an adequate sample for us to use as a reference. This will ensure the best color reproduction we can provide. **You must obtain a return authorization number from our customer service department when ordering a duplication.** This number is essential in the return of your original sample and the quick processing of your order.

## CONTACT US ...

ON THE WEB

[www.dennymfg.com](http://www.dennymfg.com)

ON THE PHONE

1.800.844.5616

VIA FAX

251.452.4630

# SHIPPING INFORMATION

## WHAT IS WOOD MOUNTING?



Wood mounting is COMPLIMENTARY on all canvas backgrounds. All wood-mounted backgrounds have Velcro straps on each end to keep the background securely rolled up when stored or taking on location.

### LIFT SYSTEM MOUNTING

Should you have an existing Lift/Roller System that you will be mounting the background on that you ordered, you may request:

**NO TOP WOOD MOUNTING/  
BOTTOM WOOD ONLY!**

If requested, we will only put round wood at the bottom to ship.



Lift System Mounting

## What is that Q in the Corner?



### It's JUST ONE OF OUR FASTER SHIPPING OPTIONS!

**It's Denny's QuickShip!** We have selections noted by the "QuickShip" symbol on several size-restricted OM (7'x8'), MM (10'x 24') and TwistFlex™ (6'x7') backgrounds throughout the catalog. These items may be ordered in quantities up to 3 and can expect shorter shipping times. We keep these popular items in stock, and they can often be shipped within 2 days.

## HOW MUCH WILL SHIPPING COST?

In order to serve you better, we have given every item in our catalog a shipping code (see chart below). This code will represent the amount you will pay for shipping and handling when the item is shipped from our facilities to you via FedEx ground service only (our first choice). These prices and codes only apply to items that can ship via FedEx. Some items of similar sizes are shipped together to reduce costs. For example, we will ship two 5' x 6' backgrounds together in the same tube to save you money. However, not all items can be shipped together. Air freight or truck freight is individual. Ask your sales representative to assist you in what can and cannot be consolidated. **All shipping charges listed in this catalog are estimates. The actual cost of shipping is subject to change. All duties and taxes are to be paid by the recipient.**

### REGULAR SHIPPING

CODE	COST	CODE	COST
S-1.....	\$10	S-5.....	\$30
S-2.....	\$15	S-6.....	\$50
S-3.....	\$20	S-7.....	\$60
S-4.....	\$25	T.....	Truck

### ROLLED BACKGROUND SHIPPING

CODE	ZONE 1	ZONE 2
SB-1.....	\$25	\$30
SB-2.....	\$30	\$40

- Buy any 2 backgrounds and add only \$10. Backgrounds must ship together.
- 8ft x 16ft backgrounds are exempt.

## HOW WE SHIP

We ship by FedEx whenever possible. Merchandise exceeding FedEx weight and size must be shipped via motor freight or air freight. Air freight and motor freight are priced individually, depending on weight. Depend on us to ship the best and cheapest way.

## WHAT IF MY ORDER CAN'T BE SHIPPED VIA FEDEX?

Items that are oversized and cannot be shipped by FedEx will be shipped freight collect via a truck line that services your area. We receive discounts with some carriers and will ship your freight the least costly way possible. Sometimes truck companies have additional charges, i.e. residential delivery charges or inside delivery charges. If you run your business from your home, it is best to have an alternate commercial shipping address to direct your shipment. The freight will have to be paid upon delivery; most carriers will accept a company check. All air freight and truck freight is individual. Ask your sales representative to assist you with a freight quote.

## LOST OR DAMAGED ORDERS

### INSPECT YOUR SHIPMENT IMMEDIATELY UPON RECEIPT!

If damage is discovered, immediately notify the carrier. Without the carrier's inspection report, you will not be compensated for your damage.

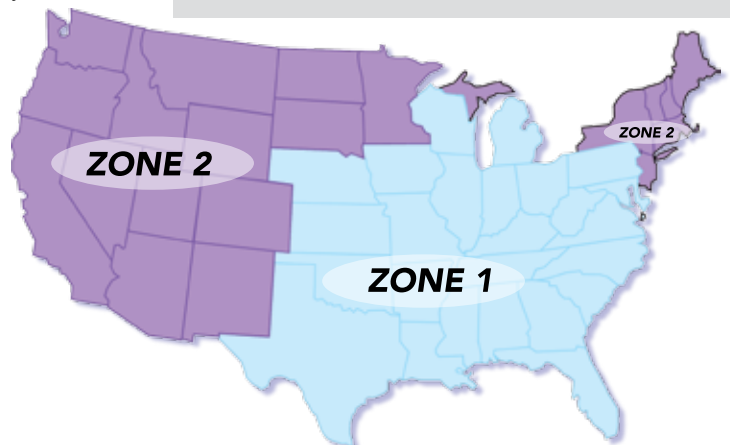



# SCENIC Design

These creative props and complete set designs are unique to the rest of the Denny Manufacturing product line. They are hand-crafted by Denny in Mobile, Alabama, USA. All set pieces can be purchased separately to give your studio just the look you want. They are durable enough for outdoor use, but should not be stored outdoors when not in use. The sizes are approximate and the colors are as accurate as possible. Please allow a slight variation in both color & size. Care Kits are available upon request. Production time is 4-8 weeks and rush services are available at an additional charge. See Rush Services on page 180. No returns after 30 days and all returns must be approved by Customer Service. All taxes, duties, import and/or brokerage fees (if applicable) and shipping charges are customer's responsibility.

### **Additional Costs:**

Shipping, freight, taxes, duties, import and/or brokerage fees are not included in prices listed. These costs are for the customer's account.

### **Delivery Time and Custom Color:**

Set design pieces are individually hand-crafted and made to order. Under normal circumstances, customer orders can be shipped in 4-6 weeks. Rush Charges: **6-Day Rush** for a 30% rush charge; and **3-Day Rush** for a 50% rush charge. Custom solid colors will require a minimum additional charge of \$30 per item. For custom faux-finished props, add a 30% custom finishing fee to the price of the prop(s). In rare situations, production delays may be encountered as a result of raw material supply interruptions, holidays or other situations beyond our control.

### **Size and Color:**

Sizes shown in our catalog are approximate. Colors shown in pictures throughout the catalog may differ from actual color due to catalog printing, picture printing, photography lighting, individual photographer manipulation etc. Be sure to be specific when ordering color.

### **Weather Resistance:**

Set designs may be used outdoors frequently or may be left outdoors on a temporary basis. However, products are not guaranteed for permanent outdoor installation.

### **Cleaning and Touch-up:**

All of our products may be washed off with clean water or a mild liquid soap. Rinse thoroughly. Use a soft cloth. Do not use harsh cleaning products or cleansers. Do not scrub with heavy brushes, brillo pads, or scouring pads.

### **Care Kits:**

Should you need to touch-up the paint or need to repair small dings on any product, a Care Kit is available upon request at no charge.

### **Copyright:**

The Denny Scenic Design logo, our product designs and drawings are copyrighted. FlexTex®

### **Return/Cancellation Policy:**

No returns will be accepted after 30 days of receipt of merchandise. All returns must be approved by Customer Service at Denny Manufacturing. Return freight charges are the customer's responsibility. However, we will be happy to provide assistance in making the best choice of carriers. A 20% restocking charge will apply. Custom orders may not be returned. Orders cancelled within 30 days prior to the shipping date will be subject to a 10% cancellation charge.

### **Warranty:**

Denny guarantees our products for defects in material and workmanship for a period of one year from date of shipment. However, any defect apparent upon delivery must be reported within 30 days in order to be covered under this warranty. This warranty does not cover damages caused by shipping, product abuse, accident, neglect, or misuse. At our choice, we will repair or replace product deemed to be defective and which is returned to Denny Manufacturing (3007 Dial Street Prichard, AL 36612) via prepaid freight, within the 30 Day warranty period. A Return Authorization Number (RA#) MUST be on the return label. Call 800-844-5616 extension 722 to obtain the RA#. Any product modification will render this warranty void. No other warranty is expressed or implied. Denny Manufacturing Company, Incorporated shall not be liable for any damage to property or personal injury sustained while using these products for any reason.

# HAND-PAINTED CANVAS PRICING

Old Masters (p 70), Solids,\* Splashes,\* and Diamonds (p 98) are all Hand-Painted on canvas. Background Prices are determined by size and category when ordering. Any size background listed can be inverted for the same price. Be aware that trimming will reduce width and length somewhat. **Width by Height dimensions should always be used.**

W x H	OM	OMT	SOLID*	SPLASH*	DIAM	SHIPPING
5'x6'	\$174	\$207	\$71	\$78	\$131	SB-1
6'x6'	\$184	\$224	\$76	\$93	\$146	SB-1
6'x7'	\$217	\$261	\$87	\$108	\$161	SB-1
6'x8'	\$250	\$300	\$99	\$125	\$253	SB-1
6'x10'	\$322	\$383	\$125	\$158	\$211	SB-1
6'x12'	\$387	\$459	\$149	\$190	\$253	SB-2
7'x8'	\$304	\$370	\$114	\$147	\$200	SB-2
7'x10'	\$413	\$501	\$147	\$184	\$237	SB-2
7'x14'	\$568	\$663	\$207	\$259	\$345	SB-2
8'x8'	\$392	\$459	\$131	\$162	\$215	SB-2
8'x10'	\$436	\$568	\$164	\$207	\$260	SB-2
8'x16' ^	\$573	\$704	\$267	\$333	\$386	SB-2
9'x10'	\$523	\$589	\$186	\$234	\$287	T
9'x16' ^	\$588	\$708	\$300	\$381	\$434	T

W x H	OM	OMT	SOLID*	SPLASH*	DIAM	SHIPPING
9'x18' ^	\$654	\$780	\$338	\$425	\$912	T
10'x10'	\$545	\$654	\$208	\$261	\$314	T
10'x16' ^	\$628	\$753	\$326	\$413	\$368	T
10'x18' ^	\$671	\$807	\$371	\$469	\$466	T
10'x20' ^	\$726	\$872	\$414	\$523	\$522	T
10'x22' ^	\$807	\$982	\$458	\$573	\$576	T
10'x24' ^	\$901	\$1087	\$501	\$628	\$626	T
12'x10'	\$531	\$720	\$250	\$315	\$681	T
12'x16' ^	\$982	\$1091	\$403	\$500	\$553	T
12'x18' ^	\$1031	\$1200	\$446	\$562	\$615	T
12'x20' ^	\$1119	\$1309	\$501	\$628	\$681	T
12'x22' ^	\$1250	\$1451	\$545	\$687	\$740	T
12'x24' ^	\$1359	\$1582	\$599	\$753	\$806	T

<sup>^</sup>Super Roller required for full-length backgrounds 16' or longer.  
\*Solid and Splash backgrounds can be hand painted on canvas, Supercloth or muslin. Please specify your choice.

# COMPUTER PAINTED PRICING

Our Computer Painted backgrounds (p 40) continue our tradition of giving you the very highest standard of quality. Photographic backgrounds that were once inefficient and cost prohibitive to hand-paint are now possible thanks to our new Grand-Format inkjet printing process. This technology not only allows us to produce cost-effective products, but also makes digital imaging a very real and beneficial part of our creative productions. We can also create custom backgrounds from your transparencies or reflective art, or even alter our backgrounds to fit your specific needs. Please call for more information regarding custom work. All CPs are available in custom sizes upon your request, call for pricing information. Please allow 2 to 3 weeks production time for all Computer Painted backgrounds. **Width by Height dimensions should always be used.**

COMPUTER PAINTED SUPERCLOTH (CP) (CANVAS-LIKE)		
SIZE	PRICE	SHIPPING
5' x 6'	\$184	SB-1
6' x 6'	\$200	SB-1
6' x 7'	\$246	SB-1
6' x 8'	\$277	SB-1
6' x 12'	\$422	SB-1
7' x 8'	\$329	SB-2
7' x 10'	\$412	SB-2
7' x 14'	\$587	SB-2
8' x 8'	\$359	SB-2
8' x 10'	\$448	SB-2
8' x 16'	\$792	SB-2
10' x 10'	\$561	T
10' x 12'	\$668	T
10' x 16' ^	\$850	T
10' x 18' ^	\$957	T
10' x 20' ^	\$1060	T

## NEW FREEDOM CLOTH™ BACKGROUNDS !

We have developed a new proprietary Dye-Transfer process, the Computer Painted Wrinkle-Free\* Muslin-Like (CPM) and TwistFlex™ (CPTM) Backgrounds are more vibrant and realistic than ever! A **FREE** Muslin Case is included with all Computer Painted Muslin purchases and a **FREE** TwistFlex™ Carrying Case with all TwistFlex™ background purchases.

COMPUTER PAINTED FREEDOM CLOTH™ BACKGROUNDS (MUSLIN-LIKE) (CPM)					
SIZE	PRICE	SHIPPING	SIZE	PRICE	SHIPPING
6'x8'	\$279	SB-1	10'x10'	\$399	T
7'x8'	\$325	SB-2	10'x12'	\$479	T
8'x10'	\$345	SB-2	10'x20'	\$799	T
8'x16'	\$549	SB-2	12'x10'	\$479	T

COMPUTER PAINTED TWISTFLEX™ FREEDOM CLOTH* (CPTM)			
SIZE	Collapsed Diameter	PRICE	SHIPPING
5'x6'	24"	\$225	S-4
6'x7'	33"	\$285	S-4

<sup>^</sup>SuperRoller required for these sizes.

**\*Most Denny CP Background Styles are available on Freedom Cloth!**

## COMPUTER PAINTED SPECIALS/CUSTOMS

When ordering a customized CP background, some service fees are applied.

- CP pricing: \$7 per square foot for the first background, and normal CP pricing for every duplicate thereafter.
- CPM pricing: \$7 per square foot for the first background, and normal CPM Freedom Cloth pricing for every duplicate thereafter.
- CPTM pricing: \$8.50 per square foot for the first background, and normal CPTM TwistFlex™ Freedom Cloth pricing for every duplicate thereafter.
- Image scanning: \$50
- Design Time Fee: \$50 per hour (time quotes are given prior to background creation)
- Royalty Free Stock Photography purchases available. Prices vary and will depend on provider.
- Setup Fee: \$35

# MUSLIN PRICING

Muslin cloth is a plain weave, cotton-based fabric. From the muslin fabric, we create several different types of muslin backgrounds. All backgrounds have a complimentary hemmed loop along the width for support with a crossbar on portable background stands.

**Width by Height dimensions should always be used.**

MASTER MUSLINS (MM) P 109, CLASSIC MUSLINS (CM) P 115 & SPLASH (MSP) P 100		
SIZE	PRICE	SHIPPING
10'x10'	\$261	S-2
12'x10'	\$283	S-2
10'x20'	\$355	S-2
10'x24'	\$392	S-2
12'x20'	\$436	S-2
12'x24'	\$492	S-2
12'x30'	\$588	S-4
16'x20'	\$654	S-4
16'x30'	\$785	S-4

PREMIER LINE MUSLINS (PLM) P 113		
SIZE	PRICE	SHIPPING
10'x10'	\$261	S-2
12'x10'	\$283	S-2
10'x20'	\$355	S-2
10'x24'	\$392	S-2
12'x20'	\$436	S-2
12'x24'	\$492	S-2
12'x30'	\$588	S-4
16'x20'	\$654	S-4
16'x30'	\$785	S-4

STONEWASH MUSLINS (STM) P 120		
SIZE	PRICE	SHIPPING
9'x10'	\$147	S-2
12'x9'	\$174	S-2
9'x20'	\$234	S-2
9'x24'	\$257	S-2
9'x30'	\$355	S-2
12'x20'	\$388	S-2
12'x24'	\$464	S-2
12'x30'	\$573	S-4
15'x20'	\$518	S-4
15'x30'	\$780	S-4
19'x25'	\$982	S-4

\* Black is only available in a 10' Width.

DESIGNER MUSLINS (DM) P 118 & SOLIDS (MS) P 99		
SIZE	PRICE	SHIPPING
10'x10'	\$147	S-2
12'x10'	\$174	S-2
10'x20'	\$234	S-2
10'x24'	\$257	S-2
10'x30'	\$355	S-2
12'x20'	\$388	S-2
12'x24'	\$464	S-2
12'x30'	\$573	S-4
15'x20'	\$518	S-4
15'x30'	\$780	S-4
19'x25'	\$982	S-4

DYED CHROMA-KEY MUSLINS (DCK) P 131		
SIZE	PRICE	SHIPPING
10'x10'	\$138	S-2
10'x24'	\$244	S-2

SCENIC MUSLIN (SSCM) P 116		
SIZE	PRICE	SHIPPING
10'x10'	\$392	S-2
12'x10'	\$431	S-2
10'x20'	\$545	S-2
10'x24'	\$588	S-2
12'x20'	\$708	S-2
12'x24'	\$730	S-2
16'x20'	\$1025	S-4
16'x30'	\$1167	S-4

## WHAT MAKES THEM DIFFERENT?

Our **Master Muslins** are stretched across a frame and hand-painted with fabric paint, thus making them washable backgrounds. **Designer Muslins** are hand-dyed with industrial fabric dyes. **Premier Line Muslins** are painted with latex-based paint. Our **Stonewash Muslins** are hand-painted and then washed. Our **TwistFlex™ Muslins** are stretched across a frame and hand-painted with a latex paint.

# TWISTFLEX™ PRICING

COMPLIMENTARY  
TWISTFLEX™  
CARRYING  
BAG



PRICES REDUCED!

Width by Height dimensions should always be used.

TWISTFLEX™ BACKGROUNDS (TM) P 102		
SIZE	PRICE	SHIPPING
5'x6'	\$169	S-4
6'x7'	\$229	S-4

MINI-TWISTFLEX™ (TM-MINI-BACKGROUND #) P 107		
BKGRD SIZE	PRICE	SHIPPING
3'x4'	\$99	S-2

COMPUTER PAINTED TWISTFLEX™ FREEDOM CLOTH* (CPTM) P 40			
SIZE	Collapsed Diameter	PRICE	SHIPPING
5'x6'	24"	\$225	S-4
6'x7'	33"	\$285	S-4

TWISTFLEX™-DOUBLE SIDED BACKGROUNDS* (DTM) P 131		
BKGRD SIZE	PRICE	SHIPPING
6'x7'	\$289	S-4

\*Available in Chroma-Key Blue & Green (DTM-BG) or Black & White (DTM-BW).

\* Choose from any CP Background.

TWISTFLEX™ OVERLAYS* (TM-OL-MUSLIN #) P 107		
SIZE	PRICE	SHIPPING
5'x6'	\$79.99	S-2
5'x12'	\$119.99	S-2
6'x7'	\$109.99	S-2
6'x12'	\$139.99	S-2

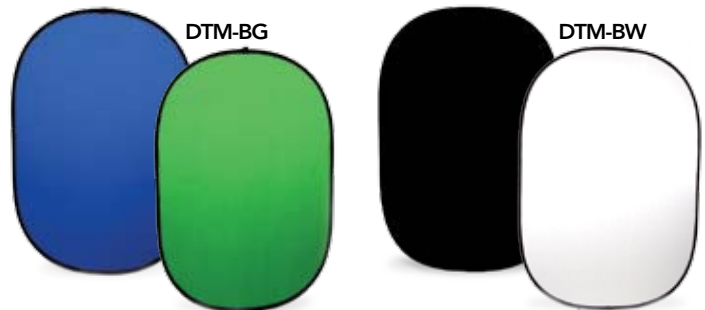

\* CHOOSE FROM ANY MUSLIN STYLE BACKGROUND!

## WINDOW-SHADE & KWIK CHANGE PRICING

One mounting choice is our window-shade style. We attach the background you choose to a wood roller with an internal spring or a chain-drive metal roller giving you the ability to maneuver the backgrounds like window shades. On this style, a lighter fabric is used in order to extend the retracting life of your roller. (See our portable and wall mounted system in the Specialty section of the catalog.) In selected sizes, you can choose any of our traditional hand-painted or computer-painted backgrounds as window-shade backgrounds. Please specify the background size and the roller length when ordering. If you have any further questions, please contact our sales department. **Width by Height dimensions should always be used.**

WINDOW-SHADE & KWIK CHANGE BACKGROUNDS					W/S
SIZE	OLD MASTER	SOLID	SPLASH/ DIAMOND	COMPUTER PAINTED	SHIPPING
54" x 7'	\$191	\$90	\$101	\$205	SB-1
5' x 7'	\$212	\$101	\$109	\$225	SB-1
6' x 7'	\$255	\$116	\$126	\$259	SB-1

\* Specify spring or chain drive system for your Window-Shade backgrounds. Velcro is included in the cost for the Kwik Change background system. \*

Our policy requires a money order or check with your order. We also accept Master Card, Visa, American Express and Discover. Please have expiration date and name available when calling and include on faxed orders. Open accounts to established or volume customers only upon approval. All purchases in U.S. funds. **No promotional or additional discounts apply to packaged pricing.**

## CONTACT Us ...

ON THE WEB

[www.dennymfg.com](http://www.dennymfg.com)

ON THE PHONE

1.800.844.5616

VIA FAX

251.452.4630

800.844.5616  
www.dennymfg.com



CPM6391 • Foamatic  
Photographed by Kirk Voclair



CPM6383 • Paranoia  
Photographed by Colleen Gonsar of Colleen & Co.

## New Abstract Designs on "Freedom Cloth™"



**Manufacturing Co., Inc.**

*"The World's Largest Manufacturer of Photographic Backgrounds and Props"*

Post Office Box 7200 • Mobile, Alabama • USA • 36670

1.800.844.5616 or 251.457.2388

Fax – 251.452.4630 • www.dennymfg.com

PRSR STD  
US POSTAGE  
PAID  
NASHVILLE, TN  
PERMIT NO. 4398

CHANGE SERVICE REQUESTED