

VOL. 33
\$10.⁰⁰



Manufacturing Co., Inc.

Exquisite Backgrounds, Props and Photographic Accessories Catalog

Photographed by David Brown Denny Scenic Design • Country Cottage Set

**New Reduced
Prices Inside!**



Dear Photographers and Friends,

Your photography skills can be enhanced greatly by the tools you use in your studio. Beyond the Camera, Backgrounds, Props and Studio Lighting, are the basic tools we all use as Professional Photographers. Denny Manufacturing has been the leading supplier of these products for more than 35 years.

We make a sincere effort year after year to design and manufacture award-winning backgrounds and props. This year is no exception! We are proud to introduce two new sets: "The Country Cottage" and "The Versailles" Studio sets. In the coming year, we will be designing many new Sets and Props in an attempt to fill the gap left in the marketplace by the insolvency and closing of one of our competitors.

We are also excited to introduce our new line-up of Denny Studio Lighting products and accessories. Please pay special attention to the many new background designs. Through more efficient manufacturing processes, we have reduced the prices on many of our products in this year's catalog.

We encourage you to discover the products that are right for you and know that when you purchase a Denny Manufacturing product, there is no risk to you if you are not completely satisfied. Please give us a call today or see us on the Web at www.dennymfg.com.

Best Wishes,

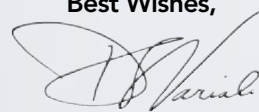

Denny Variali
Chairman and CEO

WE'RE NOT JUST BACKGROUNDS...

Over the years, you've come to know the Denny Manufacturing Company as a great provider of beautiful backgrounds, props and photographic accessories. However, recently you may have noticed our publications have begun featuring additional products and services. We are now a full-blown printed media solution company and can deliver high quality printed pieces to you. With three affiliated companies – Denny Colorgraphics, Denny Fleet Graphics and Denny Electravision – The Denny Manufacturing Company is better able to fulfill all your imaging needs.



LOOKING FOR HIGH EXPOSURE?

Denny Fleet Graphics may just be your ticket to success. We are making over 5 million visual impressions a year, per truck. Our custom-made images convey just what you want, and we can even install the images within a matter of hours. We use a patent-pending track system and high quality prints that last through some of the worst environmental abuse. If fleet advertising is what you're looking for, we're ready to get you the image you need. Call us for a free estimate or just to discuss the possibilities.



WANT IT TRULY PERSONALIZED?

Denny Colorgraphics can help you make a long-lasting impression. Whether it's labeling for your special product or special events banners and signs, Denny Colorgraphics is ready to help you make a strong visual impact. We have top-of-the-line grand-format ink jet printing capabilities and a full design staff to create the perfect image. Give us a call, we're ready to tackle any printing dilemma you may have.



Denny Color Graphics

READY TO MAKE YOUR WORKFLOW EASIER AND SAVE MONEY ON PRINTERS AND PRINTER MEDIA?

Visit www.PhotoPrinterOutlet.com to see our vast selection of printers and printer media at the best prices in the industry! Check out our Express Digital Software programs for help with creating print packages, applying graphic templates, editing images or green-screen shooting. These programs are sure to make your workflow easier and enhance your images. See pages 170-171 for details.



PhotoPrinterOutlet.com

Denny Electravision

WHAT YOU'LL FIND INSIDE...

HAND PAINTED BACKGROUNDS

Our hand painted backgrounds are at a quality level all their own. After 35 years of experience, we've mastered creating the perfect hand painted replicas everytime. We have mastered the most delicate of color changes in our Old Masters, Old Master Textured, Solids, Splashes and Muslins. All together, our five series of hand painted backgrounds are sure to please.

COMPUTER PAINTED BACKGROUNDS

During the past few years, we have come to be the best in delicate color correction of digital images. Working intricately with our scanners, printers, inks and output media, we have also mastered outputting computer painted backdrops which are high quality, cost-effective and very realistic. We can even offer personalization of any image thanks to Denny Colorgraphic's grand format ink jet printing.

SPECIALTY BACKGROUNDS

In addition to our hand painted and computer painted backgrounds, we offer a large selection of unique fabrics and papers. We carry several support systems from which you can choose your best fit. These backgrounds, support systems and miscellaneous items can help your studio function at its best.

ARE THOSE COLORS FOR REAL?

Yes, as accurate as humanly possible. There are several factors we must take into account when printing images that need to be as accurate as possible. We work closely with the best printer we've found, and do everything we can do to ensure accurate colors. However, please keep in mind the factors we cannot control such as, the storage of your catalog and the lighting by which you're viewing the catalog.

OUR SINCEREST THANKS...

We would like to extend a sincere thanks to the professional photographers who contributed to this year's catalog. They include: Bill Abey, Don Blair, Gary Blair, David Brown, Laura Cantrell, Ann Cessna, Marecelino Costa, Mike Daniels, Victor Doran, John Earl, Rex Enochs, Anthony Fiocco, Vicki & Dennis Fisher, Alexian Gardner, Andy Gould, Jeff Gump, Cynthia M. Guthrie, Tony Licata, Memorable Images, Lisa Jane Murphy, Mike Nall, Dave Newman, Monte Nowak, NSGX Studio, Annette Ochs, Kimberly Phillips, Ed Pierce, Cindy Pruitt, Don Puckett, John Rapier, Toni Riales, Ralph Romaguera, James Schmelzer, Valerie Tabor Smith, James Thompson (Scene One Photography), Beverly and Tim Walden, Sharon Wilson, John Woodward, and Monty Zucker.

WHAT DOES THE Q MEAN?

Denny's QuickShip symbol is placed on our most popular backgrounds that are kept in stock. The noted Old Masters are available in the 7' x 8' size only, the Master Muslins are available in the 10' x 24' size only, and the Twist Flex are available in 6' x 7' size only. These sizes can be shipped from our warehouse within 2 business days of order placement.

TABLE OF CONTENTS

DENNY SCENIC DESIGN	2-33
Denny Scenic Design Sets	2-19
Denny Scenic Design Props	20-25
Denny Scenic Design FlexTex™ Backgrounds	26-33
COMPUTER PAINTED BACKGROUNDS	34-65
CP Old Masters Backgrounds	35
CP Abstracts Backgrounds	36-37
CP Sports Backgrounds	38-41
CP Scenic Backgrounds	41-59
CP Holiday Backgrounds	60-64
HAND PAINTED BACKGROUNDS	66-97
Old Master Backgrounds (OM)	66-91
Solid, Splash & Diamond Backgrounds	92-97
TWISTFLEX™ BACKGROUNDS	98-105
TwistFlex™ Muslin Backgrounds (TM)	99
TwistFlex™ Mini Head Shot Backgrounds (TM-MINI)	105
TwistFlex™ Overlay Backgrounds (TM-OL)	105
TwistFlex™ Packages	105
MUSLIN BACKGROUNDS	106-127
Master Muslin Backgrounds (MM)	107-110
Premier Line Muslin Backgrounds (PLM)	111-112
Classic Muslin Backgrounds (CM)	113
Scenic Muslin Backgrounds (SSC-M)	114-115
Designer Muslin Backgrounds (DM)	116-117
Stonewash (STM) & Solid (MS) Muslin Backgrounds	118
Quickship Hand Painted Old Master Muslin Backgrounds	119
Quickship Dyed Cloudscape Muslin Backgrounds	120-121
Quickship Hand Painted Scenic Muslin Backgrounds	122-123
Quickship Crinkle Muslin Backgrounds	124
Quickship Dream Cloth Backgrounds	125
Muslin Track System	126-127
STUDIO EQUIPMENT & SPECIALTY PRODUCTS	128-141
Digital Backgrounds On CD & Chroma-Key Backgrounds	129
Denny Novelty Photo Gifts	130-131
White Vinyl, Crystal Blocks, Seamless Paper, Mylar	132
Background Stands & Accessories	133
Background Carrying Cases (Muslin, Twist Flex & Canvas)	133
Lift Systems (Manual, Wall & Ceiling Mount Available)	134-137
Gel Changer, Colored Gels, Fog Machine, Pattern Projector	138
Lighting Equipment (Reflectors, Lights Stands, Umbrellas, Soft Boxes)	139-140
Lighting Packages	141
PROPS & ACCESSORIES	142-161
Child's Props (Buggies & Carriages, Carousel Horses, Tricycles, Etc.)	143-147
Outdoor (Rocks, Stumps, Pier, Bridge, Piling Sets, Fences, Etc.)	148-152
Wicker (Swings, Chairs, Benches, Lounges, Rockers, Baby Posers & Fur)	153-155
Child's Furniture	156
Adult Furniture	157
Columns, Benches, Banisters, Posing Shapes, Urns, Pedestals	158-159
Numbers & School Props	160
Holiday Props	161
CLASSICAL ACCESSORIES	162-169
PRINTERS & MEDIA (DENNY ELECTRAVISION/PHOTO PRINTER OUTLET)	170-171
COUPONS	172-173
ORDERING & PRICING INFORMATION	174-181
Return Policy, Rush Services, Shipping Information	174-175
Background Size Guide Chart & Background Ordering Info	176-177
Denny Scenic Design Info	178
Hand Painted Canvas & Computer Painted Pricing	179
Muslin Background Pricing	180
Twist Flex, Window-shade, Chain Drive & Kwik Change Pricing	181



The Versailles Set by Denny Scenic Design



SETS, PROPS AND FLEXTEX™ BACKGROUNDS

Denny Scenic Design creates an inviting and exciting environment right in your studio. The ambiance of Denny Scenic Design adds interest and intrigue to every photo. Add new dimensions to your photography today!

THE VERSAILLES

The elegant Versailles set is as versatile as it is beautiful. With its movable masonry and opening gate, it can accommodate large groups or a single person with ease. Versailles is the perfect piece for formal events, family photos and any other photo that requires a sense of class.



Michael K. Lamm
Celina, OH

"I have never had a company work so hard for my satisfaction. In the past, I have often had suppliers make promises that they later did not keep. But I would like to commend [Denny] Scenic Design for coming through for me when I needed you."



Joey Coleman
Tabor City, NC

"I have both the Plantation Arch and Midtown sets. They are both wonderful props for my studio. I would highly recommend any of your sets or props to any photographer. The design and durability of your sets is superior because I'm a ding and bang the props type of photographer."



Ron Kramer
Grand, Rapids MI

"I wanted to say thank you for the excellent service you've provided us over the past year. The new sets are fantastic and have made this the most enjoyable year shooting, since starting my studio over 20 years ago."



Kenneth Linge
Orem, UT

"I started using Scenic Design products when I first saw them in 1996, while I was living in Norway. What impressed me was their artistic integrity [Denny] Scenic Design sets look real and that's important to me and my clients."

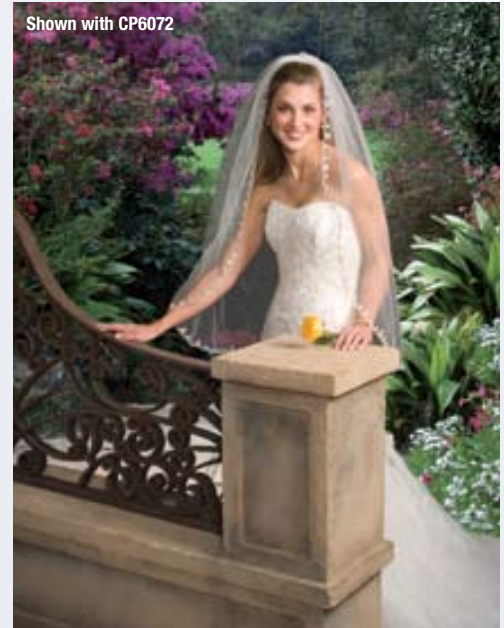

Shown with CP6094



Shown with CP6094



(Items may be purchased separately)

THE VERSAILLES SET SAVE!\$4,995

2 Wrought Iron Side Walls \$650 each
(38"H x 50"W x 14"D)

Wrought Iron Gate (2 sections) \$999
(Each Gate Half: 75"H x 27"W x 2"D)

Gate Arch Top..... \$315
(17"H x 80"W x 8.5"D)

2 Master Columns (for Wrought Iron Gates)..... \$520 each
(77"H x 15"W x 15"D)

Scroll Bench \$350
(24"H x 37"W x 18"D)

10'W x 8'H FlexTex™ of your choice \$989
12'W x 10'H CP background of your choice \$668

COUNTRY COTTAGE

This unique set has a wide appeal. It exudes country warmth to create the most beautiful images for everyone from Brides to families and children.

Shown with CP6094



David Brown

Shown with CP6094



David Brown



Shown with CP6094

David Brown



Shown with CP6094

David Brown



David Brown

(Items may be purchased separately)



COUNTRY COTTAGE SET **SAVE!** \$5,495

2 Cottage Walls (with Wall Supports)\$800 each (48"H x 78"W x 7.5"D)	2 Sets of Steps\$425 each (18"H x 30"W x 36"D)
Wall Supports(17.5"H x 63"W x 10"D)	Door (which opens)\$599 (83"H x 30"W x 1.5"D)
2 Planters\$450 each (20"H x 24"W x 52"D)	10'W x 8'H Country Cobblestone FlexTex™\$989
Florals\$399	12' x 10' CP Background of your choice\$668

PLANTATION

This double-sided set is a traditional favorite of our customers. Sandstone brick on one side, and your choice of Classic Stone or Old Mill for the other. This set, like all of our sets, is lightweight, durable and it looks great indoor or out!



Ron Kramer, House of Photography



Gary Alan Strain, M. Photg Cr.



Ron Kramer, House of Photography

Plantation Sandstone Brick



Lisa Jane Murphy



Dave Newman, M. Photog. CR. Fellow MPA, UK

Plantation Classic Stone



Ron Kramer, House of Photography



Lofgreen Photography



Guy Barnes, Jr.



Ron Kramer, House of Photography



Ron Kramer, House of Photography

(Items may be purchased separately)

COMPLETE PLANTATION SET **SAVE!**..... \$6,999

- Full Arch Top 26"H x 81"W x 16"D \$1425
- 2 Columns 5'H x 23"W x 16"D \$989 ea.
- 2 Finials 22"H x 25"W x 19"D \$308 ea.
- 2 Masonry Fences 39"H x 5'W \$1122 ea.
- Ornate Gate 42"H x 36"W \$399
- 2 Flat Capstones 4"H x 23"W \$165
- 1 CP Background 10' W x 10' H \$561

ADVANCED PLANTATION SET **SAVE!**..... \$3,199

- Column 5'H x 23"W x 16"D \$989
- 1 CP Background 10' W x 10' H \$561
- Ornate Gate 42"H x 36"W \$399
- Finial 22"H x 25"W x 19"D \$308
- Masonry Fence 39"H x 5'W \$1122
- Flat Capstone 4"H x 23"W \$165

BASIC PLANTATION SET **SAVE!**..... \$3,069

- 2 Columns 5'H x 23"W x 16"D \$989 ea.
- Full Arch Top 26"H x 81"W x 16"D \$1425



Sandstone Brick

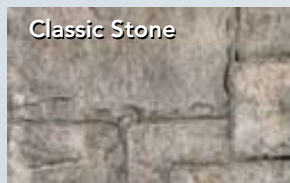

Classic Stone

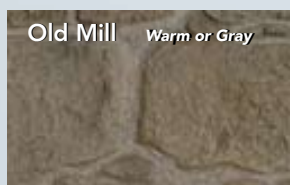

Old Mill Warm or Gray



COURTYARD

Create a beautiful view across the Courtyard garden with these double-sided pieces. This versatile set lends itself to a myriad of wonderful posing options and beautiful images. One side is faux rock and the other is stucco.



Dave Newman, M. Photog. CR. Fellow MPA, UK



Courtyard Set (Natural Stucco Side shown with CP2174)

Courtyard Set (Gray Stucco Side shown with CP6304)



©Marie Kane, Kane Photography



www.busath.com

www.busath.com

Courtyard Set (Gray Stucco)

Courtyard Set (Natural Stucco)

COURTYARD SET SAVE! ...\$2,722
(Items may be purchased separately)

Curved Wall

50" H x 50" W
\$1524



Tall Column
50" H x 15" W
\$627 ea.

Ornate Gate

42" H x 36" W
\$399



Scalloped Capstone

5" H x 12" W
\$94 ea.



Artichoke Finial

19" H x 14" W
\$215 ea.



Flat Capstone

4" H x 23" W
\$165



Double-Sided!



Courtyard Set (Rock Side)

3 Color Choices for the Stucco side.

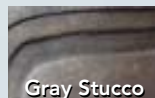

Gray Stucco

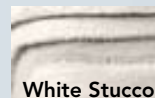

White Stucco

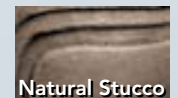

Natural Stucco

Add one of our CP backgrounds for only \$545!

GARDEN WAY

Designed for all clients, Families, Seniors, Children, Weddings, etc. Double-sided, unique, and innovative. You'll harvest a wheelbarrow full of cash with this innovative set.



Glen Ricks M.Photog. Cr. PPA Certified



Dave Newman, M.Photog. Cr. Fellow MPA, UK



Dave Newman



Glen Ricks



James Schmelzer, Elite Photographic Studio, Clinton Twp, Michigan

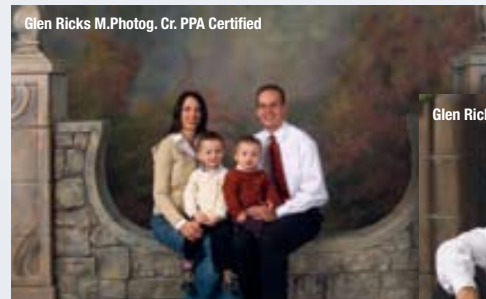

Glen Ricks M.Photog. Cr. PPA Certified



Glen Ricks M.Photog. Cr. PPA Certified

(Items may be purchased separately)



Stucco side comes in Hi-Key (left) and Natural (right)

Rock side



BASIC GARDEN WAY SET *SAVE!*.....\$1,414



Garden Column with Finial Double-Sided
76"Hx14"W
\$857



Garden Wall Double-Sided
48"Hx48"W
\$714

COMPLETE GARDEN WAY SET *SAVE!*.....\$2,828



2 Opposing Garden Walls Double-Sided
48"H x 48"W
\$714 ea.



2 Garden Columns Double-Sided
76"H x 14"W
\$857 ea.

OLD WORLD

The versatile Old World set comes with a double-sided posing piece and FlexTex™ background.



James Schmelzer, Elite Photographic Studio, Clinton Twp, Michigan



OLD WORLD SET SAVE!.....\$2,904
 (Items may be purchased separately)

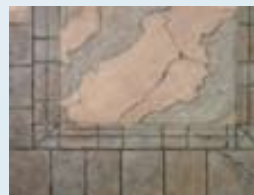

Old World FlexTex™
 (10' x 8') \$989

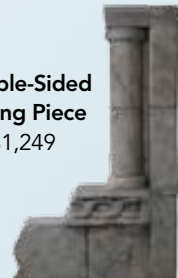

**Double-Sided
 Posing Piece**
 \$1,249

You may choose from any of our FlexTex™ backgrounds. See pages 26 - 33 for more options.



Warm Old Mill FlexTex™
 (10' x 8') \$989



MIDTOWN

Take a stroll down Main Street with this award-winning set!



Ron Kramer, House of Photography

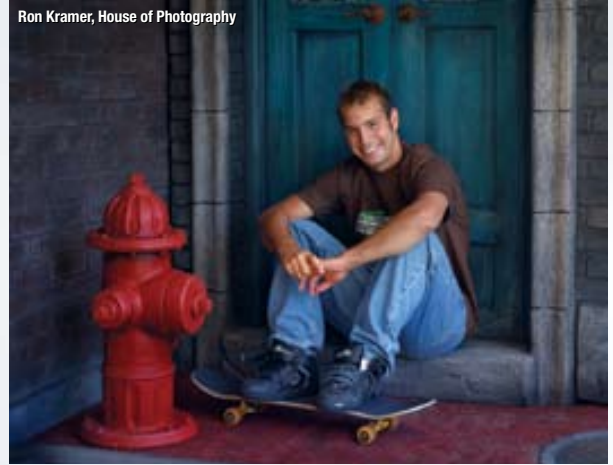

Ron Kramer, House of Photography



©Jon Johnson



Randy Fraley



Ron Kramer, House of Photography

Midtown Set • (2 Color Choices for the Door)



Teal Door

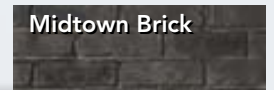

Midtown Brick



Cinnamon Door



Sidewalk



MIDTOWN SET **SAVE!** \$3,540

(Items may be purchased separately)



Midtown Door
92"H x 55"W \$1447

Fire Hydrant
32"H x 15"Dia.
\$249



FlexTex™ Midtown Brick 95"H x 55"W
\$549

FlexTex™ Sidewalk & Supports
40"D x 106"W x 5'H \$699

Pebble FlexTex™ Floor 10'W x 8'H \$989

RUSTIC WOOD

The Rustic Wood set comes with rigid door and side pieces.



RUSTIC WOOD SET **SAVE!**.....\$2,202

(Items may be purchased separately)



Rigid Door

\$1349

**Johnson Slatwood
FlexTex™ Background
(5' x 8' Only) \$549**



**Barnwood FlexTex™
(5' x 8' only) \$549**



LA SALSA

This hot trend-setter will spice up any portrait season!
Easily transportable for those on-the-go.



Dave Newman, M.Photog. CR. Fellow MPA, UK

La Salsa Set shown in Tan (2 Color Options)



Dave Newman, M.Photog. CR. Fellow MPA, UK

La Salsa Set



Dave Newman, M.Photog. CR. Fellow MPA, UK



Dave Newman, M.Photog. CR. Fellow MPA, UK



James Schmelzer, Elite Photographic Studio, Clinton Twp, Michigan

La Salsa Set shown in Blush (2 Color Options)



Blush Color

Dave Newman, M.Photog. CR. Fellow MPA, UK



Dave Newman, M.Photog. CR. Fellow MPA, UK

COMPLETE LA SALSA SET **SAVE!** \$3,362

(Items may be purchased separately)



**La Salsa FlexTex™
Background**
10"W x 8"H \$989



**La Salsa
Half-Arch Top**
35"W x 51"H x
13"D \$769



Column
16"W x 39"H x 13"D
\$549

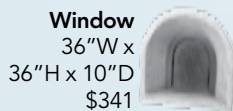

Window
36"W x
36"H x 10"D
\$341

• **Posing Table (PT-100
for \$99)** needed to
support window insert.



Pebble FlexTex™ Floor
10"W x 8"H \$989

• FlexTex available with or without window.

Available in Blush or Tan.



Tan Color



Blush



Tan

JUMP STREET

Great props give you a very versatile posing set. Jump Street Set is a cool blend of inner city and the southwest.

Kenneth Linge, M. Photog.



Craig Carter, Countryside



James Schmelzer, Elite Photographic Studio
Clinton Twp, Michigan

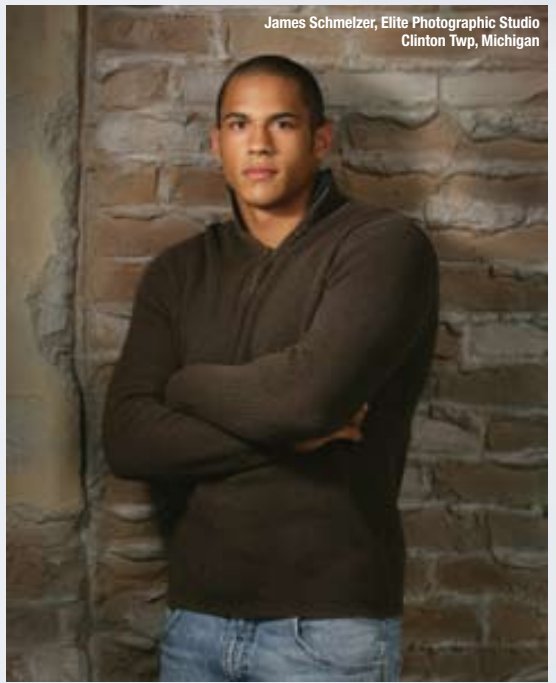

Photograph by John Woodward



Kenneth Linge, M. Photog.



Kenneth Linge, M. Photog.



Shown with 0M2376



Shown with 0M2343



David A. Peterson, Peterson Studio

Jon Johnson, M. Photog. CPP



Photograph by John Woodward



JUMP STREET SET SAVE!\$4,860

(Items may be purchased separately)

Double-sided Posing Triangle 26"H x 15"W x 38"L \$1051
Posing Wall \$578

Jump Street FlexTex™ 10'W x 8'H \$989

Cinder Block FlexTex™ 5'W x 8'H \$549

Pebble FlexTex™ Floor 10'W x 8'H \$989



Double-sided Posing Column 48"H x 13"W \$578



Full Barrel 29"H x 21"Dia. \$391

Large Half Barrel 18"H x 21"Dia. \$275



HEAVY METAL

Give your senior class portraits a tough industrial look. This double-sided set brings a great contrast to the human body with its big bulky bolt-like look.



Ron Kramer, House of Photography

Posing Triangle from the Jump Street Set



Ron Kramer, House of Photography



Dave Newman, M. Photog. CR. Fellow MPA, UK



Ron Kramer, House of Photography



Ron Kramer, House of Photography



Ron Kramer, House of Photography



Ron Kramer, House of Photography



Neil Rickman, M. Photog. CR.



Ron Kramer, House of Photography

HEAVY METAL SET SAVE!.....\$3,795
(Items may be purchased separately)



Grey Steel



Rusted Steel

Heavy Metal Set • (2 Color Choices)



Mission Brick FlexTex™ Floor
10"W x 8"H \$989



Heavy Metal FlexTex™
10"W x 8"H \$989



Posing Wall
26"H x 15"W x 38"L
\$578



Posing Column
48"H x 13"W
\$578



Double-sided Truss Railing with Removable Top
37"H x 70"W \$989



Steel Ring
31"Dia. \$94

IN-GEAR

Easy to set up, easy to use. This set works great with Senior themes.



James Schmelzer, Elite Photographic Studio, Clinton Twp, Michigan



Dave Newman, M.Photog. Cr. Fellow MPA, UK



Dave Newman, M.Photog. Cr. Fellow MPA, UK



Dave Newman, M.Photog. Cr. Fellow MPA, UK



COMPLETE GEAR SET SAVE!.....\$2,294
 (Items may be purchased separately)



In-Gear FlexTex™
 8'x10'
 \$989



Sm. Gear Wall
 42" tall
 \$242

Full Gear
 39" diam
 10" deep
 \$549



Lg. Gear Wall
 81" tall
 \$769

OVERPASS

You will be ahead of the competition with the Overpass Set. Designed for the Senior Market, with infinite geometric shapes, lines and possibilities.

Glen Ricks M.Photog. Cr. PPA Certified



Glen Ricks M.Photog. Cr. PPA Certified



Glen Ricks M.Photog. Cr. PPA Certified

Glen Ricks M.Photog. Cr. PPA Certified



Glen Ricks M.Photog. Cr. PPA Certified

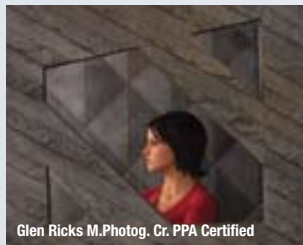

Glen Ricks M.Photog. Cr. PPA Certified



Photograph by John Woodward



COMPLETE OVERPASS SET **SAVE!** \$2,224

(Available in any of the Scenic Shapes colors. See page 20 for available colors.)

(Items may be purchased separately)



Overpass Flextex
8'H x 10'W \$989

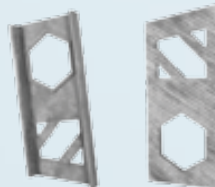

I Beam (double-sided)
7'H x 36'W \$799



Broken Beam
20"H x 4'W
\$299



Cement Barrier
28"H x 50"W
\$384

MYSTIC GLEN

Bring reality and fantasy into your studio with this magical set. The accessory pieces make it versatile enough to be used for every portrait setting, from children to brides.



Mystic Glen Set • (Shown with CP2108)

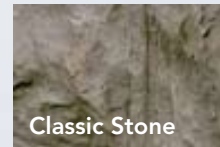
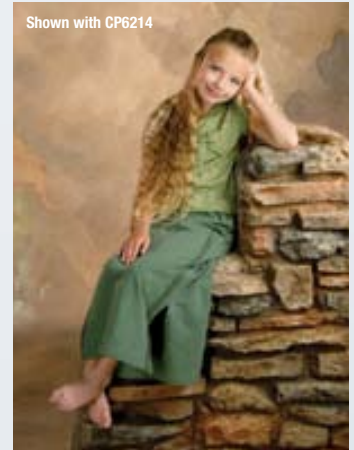

BASIC MYSTIC GLEN SET SAVE!\$1,332

(Items may be purchased separately)



Window Wall Set
73"H x 60"W
\$1480



Window Wall Top
58"H x 39"W x 14"D
28 lbs.
\$913

Window Wall Bottom
15"H x 60"W x 14"D
16 lbs.
\$567

COMPLETE MYSTIC GLEN SET SAVE!\$2,530

(Items may be purchased separately)



Window Wall Top
58"H x 39"W x 14"D
28 lbs. \$913

Window Wall Set

Window Wall Bottom
15"H x 60"W x 14"D
16 lbs. \$567



Ruin Wall Top
38"H x 31"W x 13"D
19 lbs. \$616

Ruin Wall Set

Ruin Wall Bottom
28"H x 59"W x 9"D
30 lbs. \$715



MYSTIC GLEN ACCESSORIES



1 CP Background
10' W x 10' H \$561



Pebble FlexTex™ Floor
10'W x 8'H \$989

Large Tree Stump

18" H x 20" Dia.
\$259



Child's Rock Bench

25"W x 15"H
\$319



TREE HOUSE SET

The Tree House Set is as much fun as it is photogenic. It will give a lively energy to your portraits and excite your clients. Add width to your scene by choosing one of our outdoor Photo Realistic Backgrounds to use next to the Tree House Set!



Bill Abey, M. Photog. CR. ASP.
Dave Newman, M. Photog. CR. Fellow MPA, UK



Bill Abey, M. Photog. CR. ASP.
Dave Newman, M. Photog. CR. Fellow MPA, UK



Bill Abey, M. Photog. CR. ASP.
Dave Newman, M. Photog. CR. Fellow MPA, UK



Bill Abey, M. Photog. CR. ASP.
Dave Newman, M. Photog. CR. Fellow MPA, UK

TREE HOUSE SET **SAVE!**..... \$2,651

(Items may be purchased separately)



Bill Abey, M. Photog. CR. ASP.
Dave Newman, M. Photog. CR. Fellow MPA, UK



Bill Abey, M. Photog. CR. ASP.
Dave Newman, M. Photog. CR. Fellow MPA, UK



- FlexTex™\$849
(8'x8')
- Tree\$749
(54"W top, 29"W base x 85"H)
- Tree House Deck.....\$749
(4"H x 93"W x 36"L)
- Barrel Set.....\$599
(9", 14", & 18"H)

MAN IN THE MOON

The kids and prom couples will flip over our heavenly Man In The Moon Set. The moon and the star are painted in cool tones on one side and warm tones on the other.



MAN IN THE MOON SET **SAVE!\$1,518**

(Items may be purchased separately)

- Moon**5' Diameter \$439
- Cloud poser**..... 14"H \$259
- Star**24"H \$197
- CP Background** 8'x16' \$792
- CP Background of your choice.



LOCKER ROOM SET

Create a realistic locker room atmosphere with this new set.

The Locker Room Set* includes the heavy duty Bench.

***Combination locks are not included with the set.**



Gray



Gray



Biege



Blue



Red



LOCKER ROOM SET SAVE!..... \$710.98

(Items may be purchased separately)

FlexTex™ \$659.99
(6'W x 8'H)

Bench \$129.99
(4'W x 11"L x 18"H)

The Denny Scenic Design Locker FlexTex™ is available in the following colors:

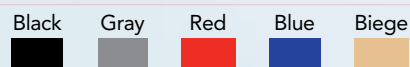



SCENIC Design

P R O P S

SCENIC SHAPES

Denny Scenic Design introduces you to a completely new line of graphic shapes. For a little cash, you'll get a lot of yardage out of these. All shapes are available with your choice of color on each side.

Colors available

- Antique White
- Lt. Warm Grey
- Golden Sun
- Fire Engine Red
- Charcoal
- Black

All colors have a slight modeled texture.

For Custom Faux Finishes, add 30% Custom Fee

BIG X

38" x 48" \$417



Antique White

Charcoal



Shown with OM2394

Charcoal Finish



Shown with OM2379

Custom Blue Faux Finish

Custom Faux Finishes available. Contact a salesperson for more information.

Shown with Solid2



Golden Sun Finish

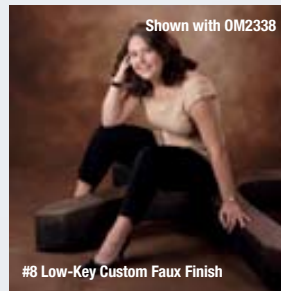

Shown with OM2338

#8 Low-Key Custom Faux Finish

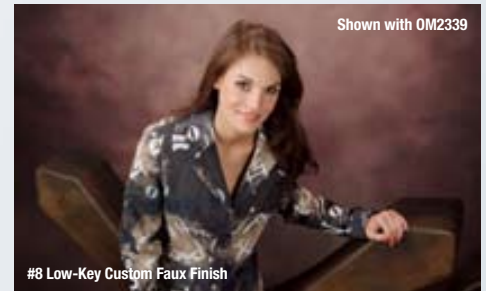

Shown with OM2339

#8 Low-Key Custom Faux Finish

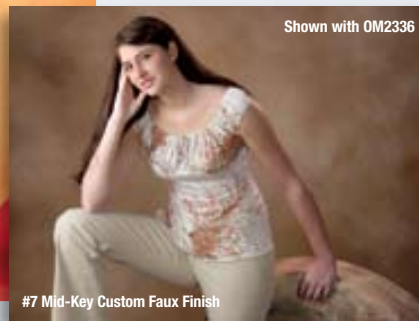

Shown with OM2336

#7 Mid-Key Custom Faux Finish

CORRUGATED DISK

38"H \$252



Golden Sun



Fire Engine Red



Shown with CP6929

Black Finish



Shown with PLM41

#8 Low-Key Custom Faux Finish



Shown with OMT4012

#7 Mid-Key Custom Faux Finish

WAVE DISK

38"H \$252



Light Warm Gray



Antique White



THREE ELLIPSES

\$385 \$330 \$275

75"H, 58"H & 46"H
Entire Set \$975



LARGE STANDING OVAL



Antique White

80"H \$494





Shown with CP6247

#8 Low-Key Custom Faux Finish

HORSESHOES

Large Horseshoe	42"H	\$252
Medium Horseshoe	32"H	\$219



Shown with CP6173

Light Warm Gray

DOUBLE HORSESHOES

Cast as one piece
24"H and 19"H \$252

ASSORTED RINGS

XL: 46.", L: 34", M: 24", S: 15.5" \$655



Shown with OM2388

Charcoal Finish



Shown with CP6299

#8 Low-Key Custom Faux Finish



Shown with WM075

Black Finish

CURLY Q

Charcoal

30"H x 55"W \$329



Shown with CP6218

#8 Low-Key Custom Faux Finish



Shown with OM2379

#8 Low-Key Custom Faux Finish



Shown with OM2303

Black Finish

RETAINING WALL



Retaining Wall Prop
56"W x 13"H (2 pieces)
SWMP 56"Wx13"H \$439
Additional Column
ECO-1 21"H \$154

BRICK POSERS



Brick Posers
SET Save!...XL, L, M & S\$756
XL.....18"L x 13.5"W x 26"H\$287
L.....23.5"L x 12.5"W x 17.5"H\$233
M.....23.5"L x 12.5"W x 14"H\$186
S.....23.5"L x 12.5"W x 10"H\$134



ADULT ROCK BENCH



Adult Rock Bench
34"W x 16"H x 17"D \$399



CHILD'S ROCK BENCH



Child's Rock Bench
15"W x 25"H x 17"D \$319



COBBLESTONE STEPS



Cobblestone Steps
Steps can be used together or separately.
Large Step: 82"W x 7"H x 40.5" L; Medium Step: 62.5"W x 7"H x 30" L;
Small Step: 35"W x 7"H x 17" L
Set of all 3\$1,200

COTTAGE STEPS



Cottage Steps
24"W x 19.5"H x 48"L
\$550

ROCK SET

Shown with OM2220



The Rock Set is warm on one side, cool on the other.



Rock Set **SAVE!** 22", 11", & 9" H...\$629
 Small Rock..... 9" H\$190
 Medium Rock..... 11"H\$235
 Large Rock 22"H\$274

ROCK FORMATION

Shown with CP6193



Rock Formation
 12"H x 34"D \$270

FULL & HALF ROUND TREE



FOREST STUMP



Forest Stump
 12"H x 16"D \$215

Lg. Full Round Tree 96"H x 16"D\$655
 Sm. Full Round Tree 96"H x 12"D\$413
 Lg. Half Round Tree 96"H x 16"D\$325
 Sm. Half Round Tree ... 96"H x 12"D\$215

LARGE STUMP



Large Stump
 18"H x 20"D \$259

FOREST LOG



Forest Log
 40"L x 16"D \$369

BARREL SET



FULL BARREL



Full Barrel
 29"H x 21"D \$391

Barrel Set **SAVE!** 9", 14" & 18"H...\$539
 Small Barrel..... 9"H\$149
 Medium Barrel..... 14"H\$175
 Large Barrel! 18"H\$275

WOODEN TRUNK

Shown with CP6250

Wooden Trunk
 32"L x 17.5"W x 19.5"H
 \$299

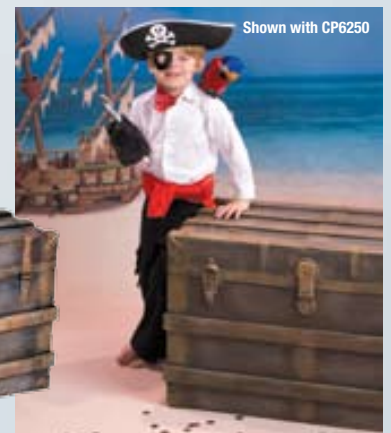

ANCIENT COLUMN

Shown with OM9829



Ancient Column
12"W x 44"H x 12"D
AC-2..... \$150



ORNATE GATE

Shown with CP6277



Ornate Gate
42"H x 36"D \$399

BROKEN BEAM



Broken Beam
20"H x 4"W \$299



I BEAM



I Beam
Double Sided, 2 styles
7"H x 36"D \$799



STEEL RING



Steel Ring
31"D \$94



FIRE HYDRANT



Fire Hydrant
32"H \$249



CAR DOOR



Car Door
46"H x 44"W \$319



FULL GEAR



Full Gear
39"D x 10"W \$549





FLEXTEX™ BACKGROUNDS

FlexTex™ backgrounds and floors are very popular. These extremely realistic 3-D textures are made of a flexible, weather resistant material and come with grommets and ties for easy hanging on a stand or wall. Just roll out your FlexTex™ and you've got a major component to creating the perfect scene for your client. Add a few more props, and you've got a dramatic and very realistic setting for your portraits. Pick the FlexTex™ item you want, find the pricing for the appropriate size in our pricing section and give us a call!

5'W x 5'H (Tree House Only).....	\$358
5'W x 8'H	\$549
8'W x 8'H (New Tree House Only).....	\$849
10'W x 8'H	\$989



Barnwood FlexTex™
(5' x 8' Only)



Brick FlexTex™
Mission



Brick FlexTex™
White



Brick FlexTex™
Red



Brick FlexTex™
Sandstone



Chisel Point FlexTex™



Cinder Block FlexTex™
(5' x 8' Only)



Classic Stone FlexTex™



Cobblestone FlexTex™
Dark Gray



Cobblestone FlexTex™
Gray



Forest Tapestry FlexTex™



Heavy Metal FlexTex™
Rusted



Heavy Metal FlexTex™
Steel



In-Gear FlexTex™



Johnson Slatwood FlexTex™
Pecan



Johnson Slatwood FlexTex™
Whitewash



Jump Street FlexTex™



La Salsa FlexTex™
Blush



La Salsa FlexTex™
Tan

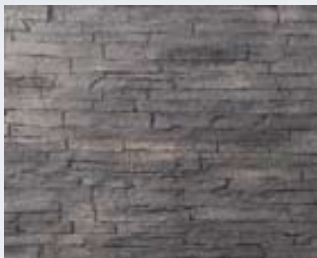

Ledgestone FlexTex™
Gray



Ledgestone FlexTex™
Brown



Locker Room FlexTex™
(6'W x 8'H Only)
Also available in the following colors:



Midtown Brick FlexTex™



New Tree House FlexTex™
(8'x 8' Only)



Old Mill FlexTex™
Gray



Old Mill FlexTex™
Taupe



Old World FlexTex™



Overpass FlexTex™



Pebble Floor FlexTex™
Desert Tan



Pebble Floor FlexTex™
Gray



River Rock FlexTex™
Brown



River Rock FlexTex™
Gray



Rock Face FlexTex™
Brown



Rock Face FlexTex™
Gray



Rubble Stone FlexTex™
Brown



Rubble Stone FlexTex™
Gray



Stucco FlexTex™
Desert Tan



Stucco FlexTex™
Kramer Gold



Swan Floor FlexTex™

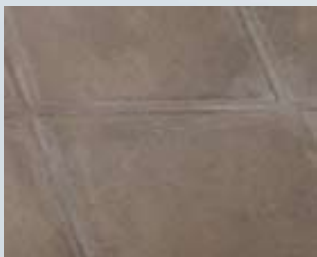

Tile Floor FlexTex™
Brown



Tile Floor FlexTex™
Terra Cotta



Tile Floor FlexTex™
White



Tree House FlexTex™
(5' x 5' Only)



DURABLE & CONVENIENT STORAGE!



New Tree House FlexTex™ (8'W x 8'H Only)



Swan Floor FlexTex™ (10'W x 8'H)



Forest Tapestry FlexTex™ (10'W x 8'H)





Ledgestone FlexTex™
(10'W x 8'H)



Ken Tart, M. Photog. CPP

Chisel Point FlexTex™
(10'Wx 8'H)

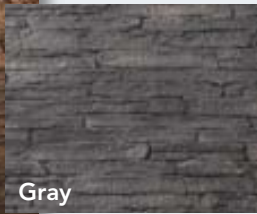

Gray

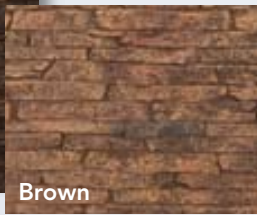

Brown

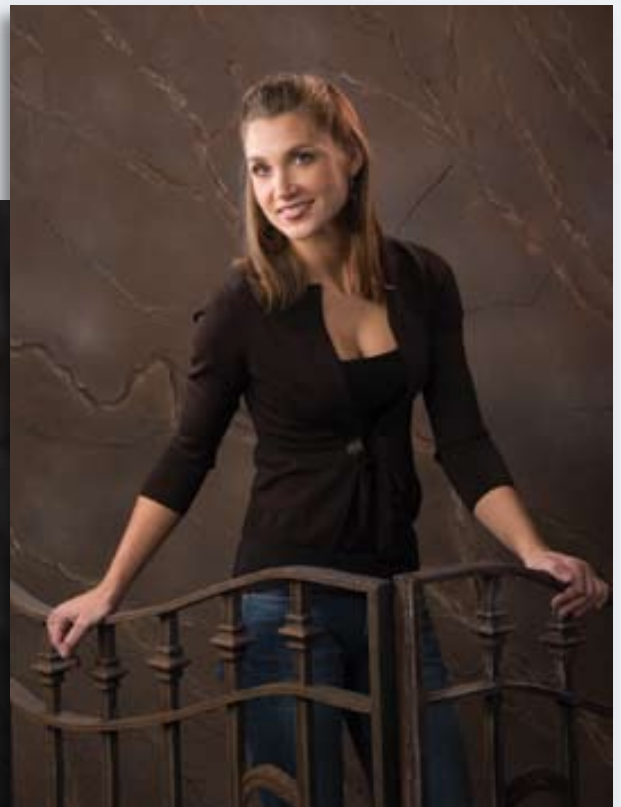

Rock Face FlexTex™
(10'Wx 8'H)

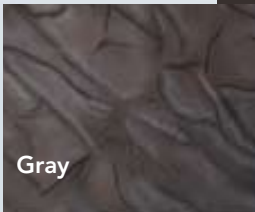

Gray

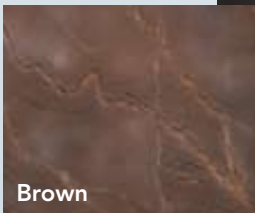

Brown



Overpass FlexTex™



La Salsa FlexTex™
 (10'W x 8'H)
 available with or without
 window insert.
 • Posing Table (PT-100, \$99)
 needed to support window insert.



In-Gear FlexTex™ (10'W x 8'H)

Jump Street FlexTex™ (10'W x 8'H Only)



Steel



Ron Kramer, House of Photography



Ken Griffith, Griffith Studio

Sandstone



Mission



White



Red

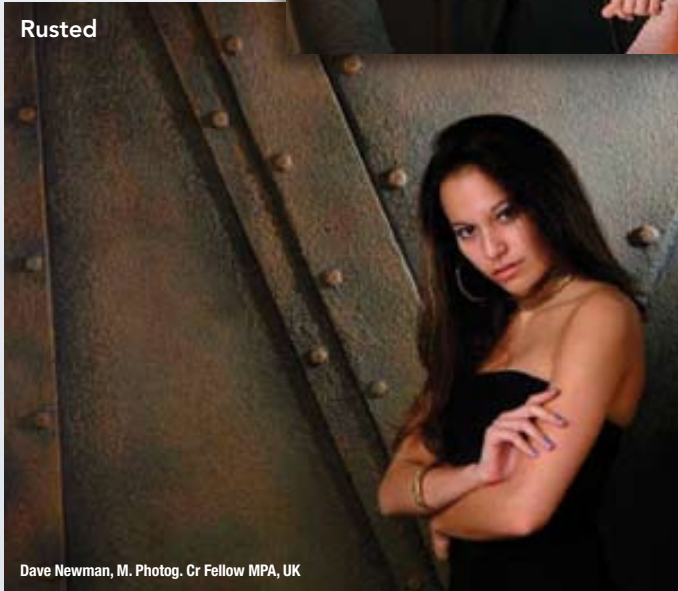

Rusted

Dave Newman, M. Photog. Cr Fellow MPA, UK

Heavy Metal FlexTex™ (2 Color Options)

Brick FlexTex™ (4 Color Options)



Dave Newman, M. Photog. Cr Fellow MPA, UK

Grey Old Mill

Warm Old Mill

Old Mill FlexTex™ (2 Color Options)



©Jon Johnson

Grey

Brown

Rubble Stone FlexTex™ (2 Color Options)



Jeff Smith

River Rock FlexTex™
(2 Color Options)



Ron Kramer, House of Photography

Kramer Gold

Stucco FlexTex™
(2 Color Options)

Desert Tan



Pecan

Huth & Booth Photographic Artists

Whitewash

Johnson Slatwood FlexTex™
(2 Color Options)



Classic Stone FlexTex™

Classic Stone



Scott Sylvia

Barnwood

Barnwood FlexTex™ (5' x 8' Only)



Cinder Block FlexTex™
(5' x 8' Only)



© Jeff Lubin 2002

Tree House FlexTex™ (5' x 5' Only)
Shown with Accessories



Grey



Desert Tan

Pebble Floor FlexTex™ (2 Color Options)



Grey

Dark Grey

Cobblestone FlexTex™
(2 Color Options)

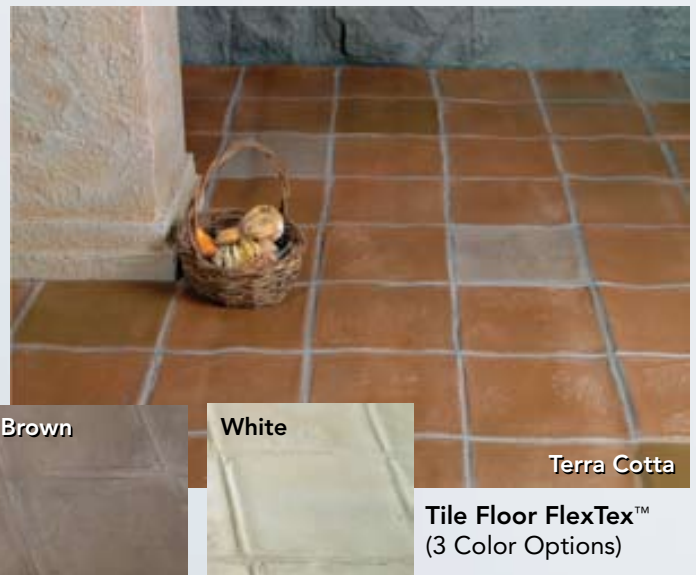

Brown

White

Terra Cotta

Tile Floor FlexTex™
(3 Color Options)



CP2108 with MUSH-4

COMPUTER PAINTED

Offer to take your clients all over the world without leaving your studio! Our Computer Painted backgrounds can take your clients from ball fields to elegant hotels and gardens all over the world. Add foreground and/or background props to create a fresh new look.



CPOM10



CPOM10

Computer Painted Old Masters

The Old Master background is a work of art and no two Old Masters have ever been the exact same until now. Masterfully designed, large-format photographed, drum-scanned at a phenomenal resolution and painstakingly reproduced, our Computer Painted Old Masters are simply beautiful. Reproducing these by hand takes so much time we decided to offer them to you perfectly replicated with the original art intact and unchanged. Filled with subtle detail and color shifts, our CPOM line provides Old World style via modern technology.



CPOM11



CPOM12



CPOM13



CPOM14



CPOM15



CPOM16



CPOM10



CPOM10



CPOM17



CPOM18

These Old Masters were created specifically for this process. Ordering these hand painted anywhere else would take a considerable amount of time and would not guarantee the final product's color or such true attention to detail. What you see here is what you get with only a slight color shift due to printing processes of this catalog we cannot control. Full-lengths have a darkened, complementary-colored floor.

Computer Painted Abstracts

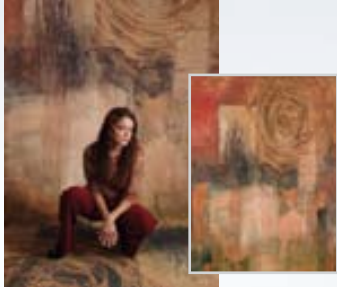

CP6206 • Abstraction



CP6295 • Gossen



CP6296 • Celebrate



CP6297 • Mirage



CP6298 • Domine



CP6299 • Chocolate Chaos



CP6300 • Miro



CP6301 • Rothko



CP6302 • Gravele



CP6303 • Kandinsky



CP6315 • Shapes



CP6313 • Heather



CP6314 • Alpha



CP6316 • Caruso



CP6317 • Cocoa Swirls



CP6318 • Falling Palette



CP6319 • Prime Light



CP6320 • Wistful



CP6321 • Bavarian Brown



CP6324 • Aqua Burst

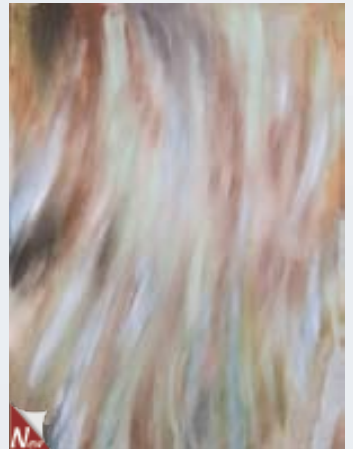

CP6322 • Smoked Ash



CP6323 • Cosmic Blue



CP6325 • Blazing Burst

Computer Painted Sports

Avoid "rainy day" shoot cancellations by offering one or more of our realistic computer painted sports backgrounds. Ask one of our friendly sales representatives which backgrounds are available in wide format.

All wide sports backgrounds in this catalog are pictured at a custom size of 14'W x 9'H and are also available in larger standard formats.



CP201 • Football

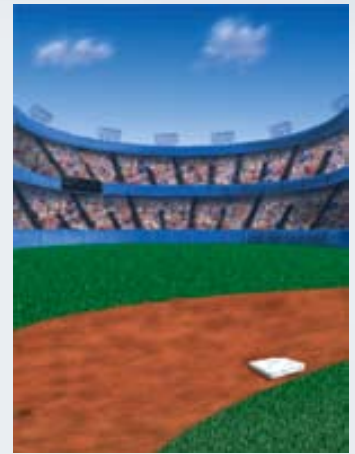

CP203 • Big League



CP204 • Basketball

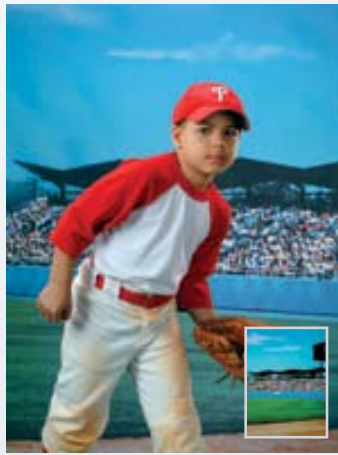

CP206 • Baseball



CP207 • Soccer



CP208 • Hockey



CP214 • Arena



CP909 • Soccer USA



CPM910 • Touchdown (Wide Format)

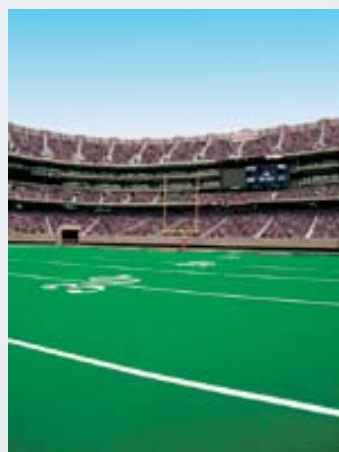

CP910 • Touchdown



CP911 • Basketball Jam



CP912 • Home Run

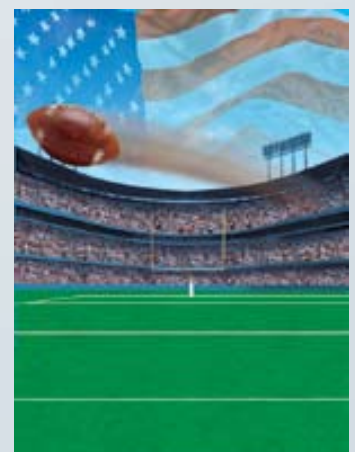

CP912F • Pigskin



CP2111 • All-American

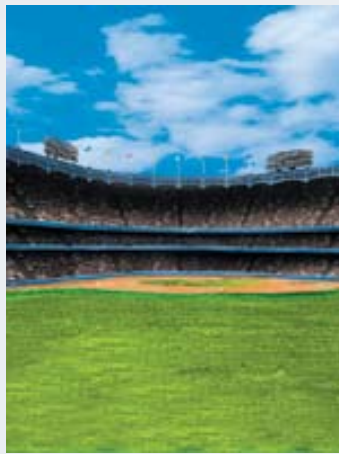

CP2112 • Major League



CP2167 • Sky B-Ball

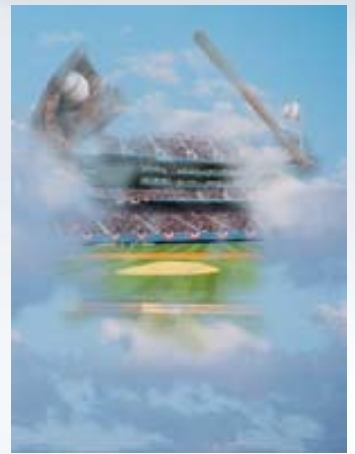

CP2169 • Field of Dreams



CP6018 • Baseballs



CP6020 • Soccer Balls

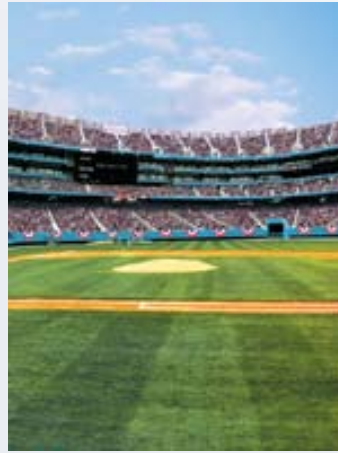

CP6024 • Play Ball



CP6025 • Ovation



CP6099 • Free Throw (Wide Format)

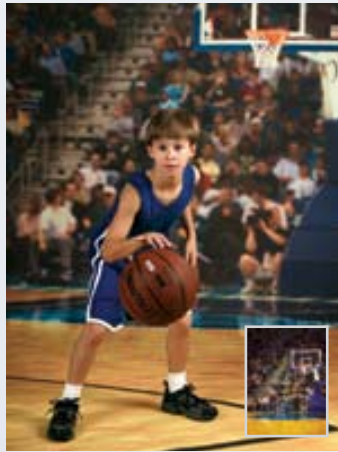

CP6099 • Free Throw

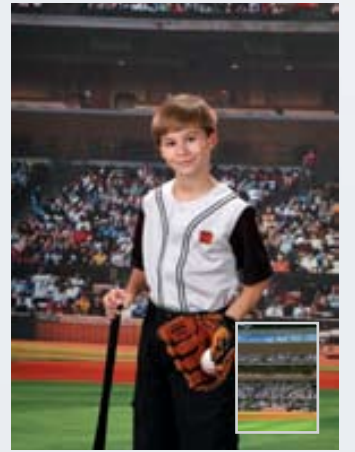

CP6104 • Outfield



CP6105 • Three-Point



CP6106 • Line Drive



CP6107 • Minor League



CP6120 • Free Kick



CPM6146 • All-Around Sports (Wide Format)



CP6146 • All-Around Sports



CP6149 • Saved



CP6162 • Stealing Second



CP6163 • Ivy Outfield



CPM6164 • The Dugout (Wide Format)

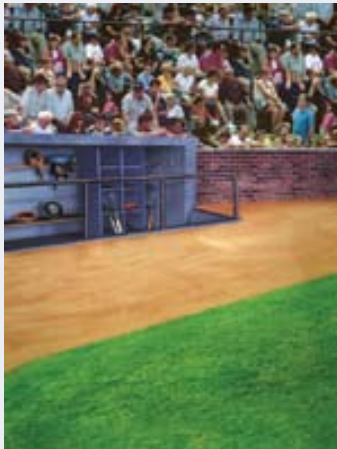

CP6164 • The Dugout



CP6165 • Local Field



CP6166 • Team Volley



CP6172 • Heritage Goal



CPM6181 • Crowded Goal (Wide Format)



CP6181 • Crowded Goal



CP6182 • Open Goal

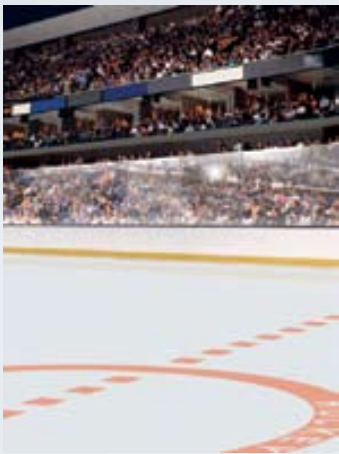

CP6210 • Face Off



CP6235 • Gould Field

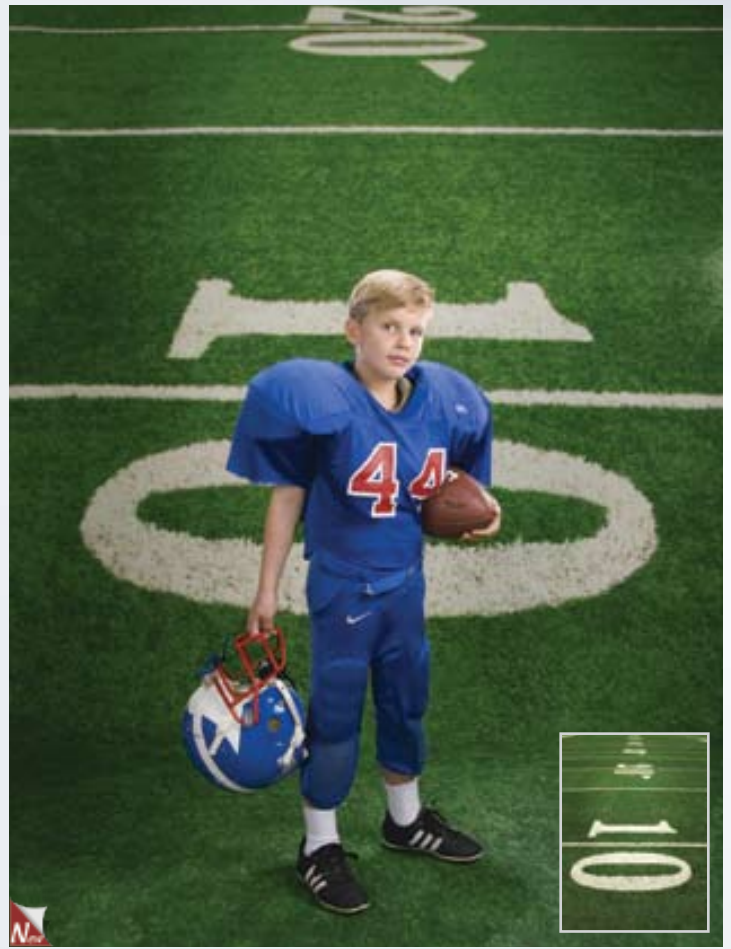

CP6333 • First and Ten



CP6265 • Gump Field



CP6285 • Batter Up

Computer Painted Scenics



CP101 • Neon Brick

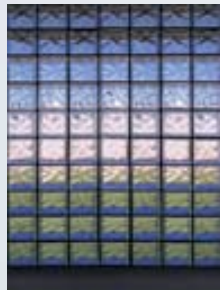

CP102 • Glass Blocks



CP104 • Stained Glass



CP109 • Ivy Blocks



CP110 • Ivy Brick



CP111 • Classic Bookcase



CP304 • Beach View



CP306 • Tropical Beach



CP307 • City Night



CP310 • Harbour Night



CP400 • Wild Flowers

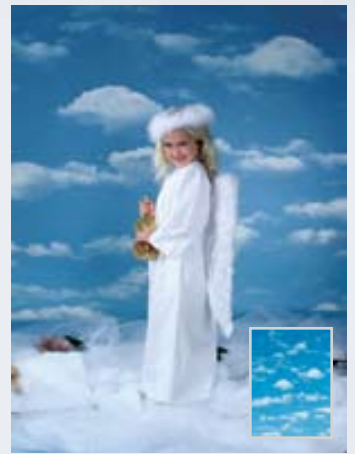

CP405 • Sky Scape



CP431 • Tranquil



CP417 • Scholar



CP428 • Tulips



CP432 • Lakeview

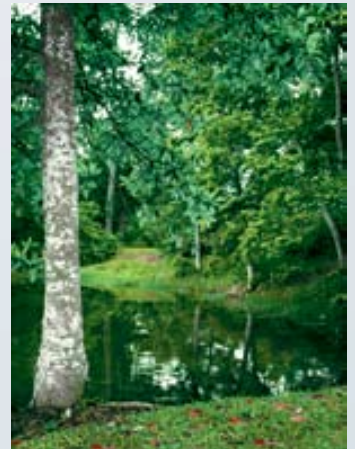

CP434 • Lakeside



CP436 • Oak Tree



CP438 • Garden Steps



CP502 • America



CP507 • Rainbow



CP708 • Church Window



CP709 • Ivy Arch



CP804 • Sugar Sands



CP819 • Starlight



CP823 • Blue Hawaii



CP825 • Moonlight Bay



CP835 • Gazebo Lawn



CP836 • Child's Room

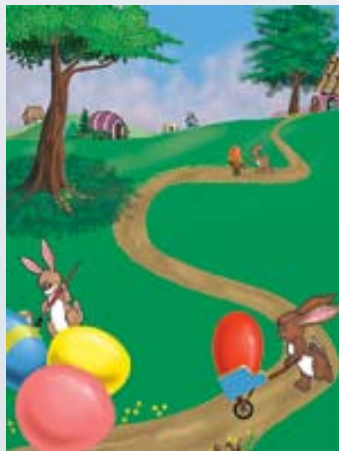

CP838 • Easter Spring



CP840 • Easter Religious

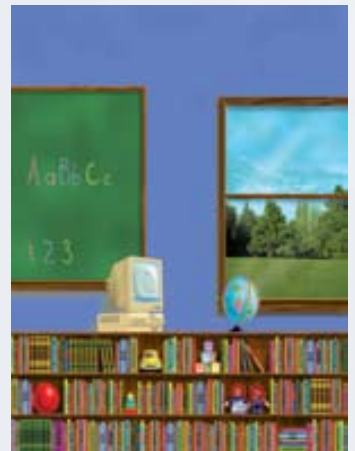

CP843 • Computer Class



CP844 • Woodland



CP846 • Senior Burst



CP854 • The Path



CP908 • Autumn Lane



CP914 • Meadow



CP924 • Corinth



CP927 • Fall Court



CP936 • Powder

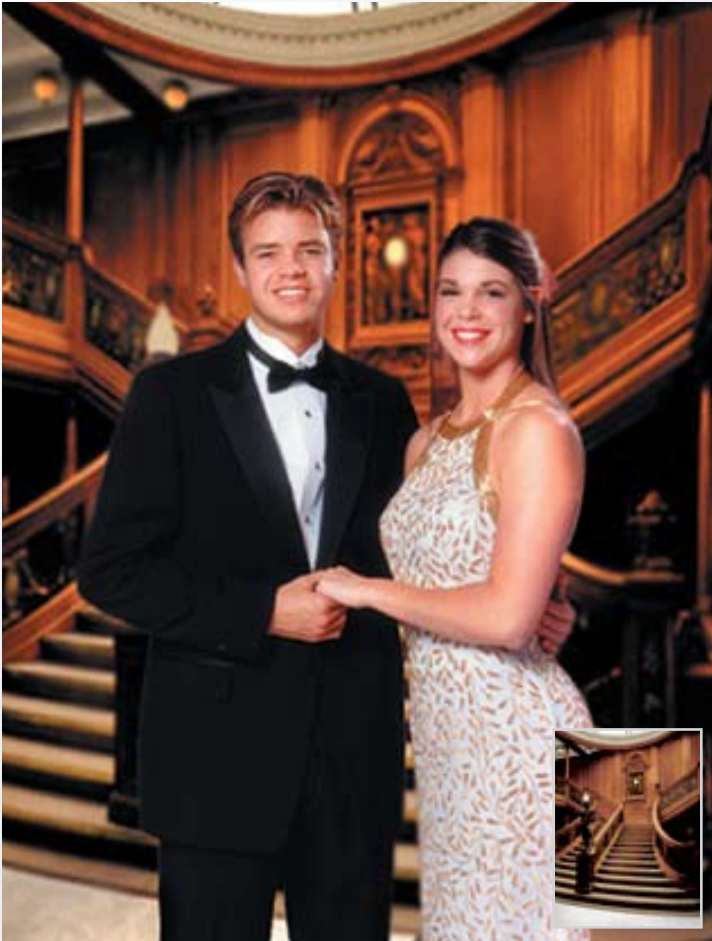

CP1000 • Titanic



CP2015 • Rose Garden



CP2024 • Gulf Shores



CP2113 • Ship's Bow



CP2114 • Lattice Nights

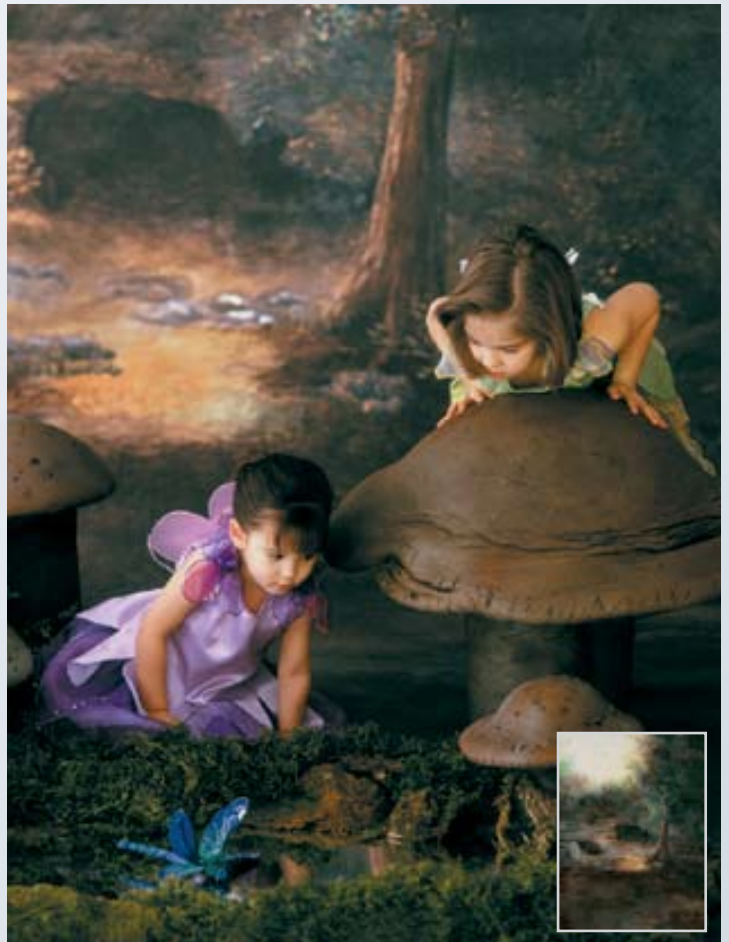

CP2108 • Fairy Forest



CP2115 • Archway Path



CP2138 • Stone Pathway



CP2143 • Southern Classic

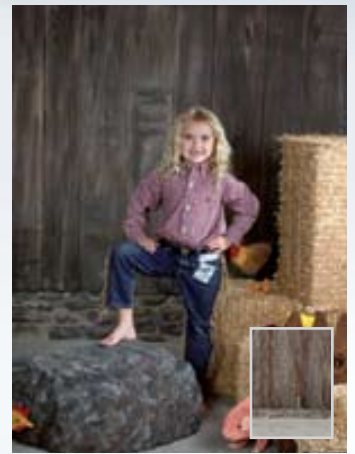

CP2160 • Wooden Wall



CP2174 • Courtyard



CP2217 • Patriot



CP6003 • Neighbors



CP2218 • Ferro Hall



CP2219 • Playbrary



CP6031 • Ivy Brick



CP6034 • Autumn Walk



CP6035 • Bellingrath

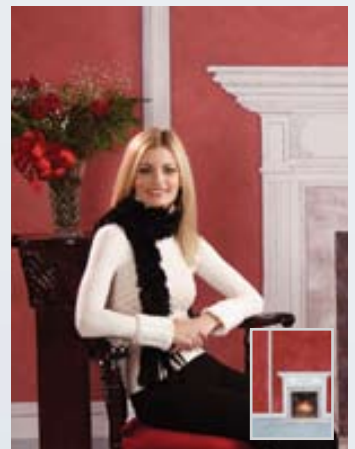

CP6058 • Red Wall

FOR PRICING & ORDERING INFORMATION, SEE PAGE 179

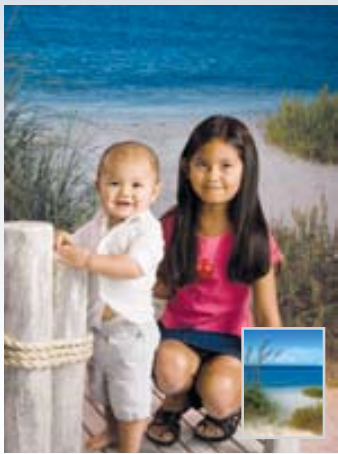

CP6062 • Ocean View



CP6070 • Azalea Path



CP6071 • Azalea Gates



CP6072 • Southern Park



CP6074 • Arched Garden



CP6075 • The Oaks



CP6076 • Bookshelves



CP6078 • School Lockers

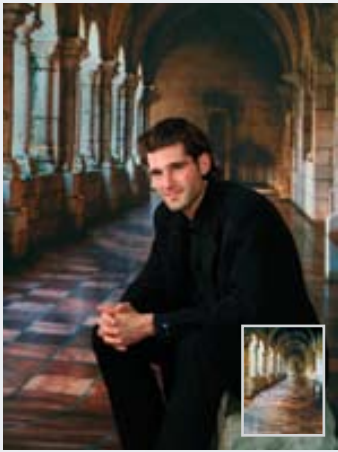

CP6086 • Mexican Tiles



CP6087 • Pastel Brook



CP6088 • Sunroom Window



CP6092 • Antebellum Porch



CP6094 • Lake Serene



CP6093 • Fall Countryside



CP6096 • Waterfall



CP6108 • Floral Woods



CP6111 • Fall Valley



CP6114 • Hillside View



CP6115 • Meadow Brush



CP6118 • Sunset



CP6122 • Bamboo Forest



CP6123 • Opal Light



CP6124 • Ageless Arch



CP6125 • Hidden Arch



CP6127 • Courtyard Brick



CP6128 • Forest Oasis



CP6131 • Beacon



CP6132 • Garden Stairs



CP6135 • Pond's Edge



CP6138 • Ruby Brick

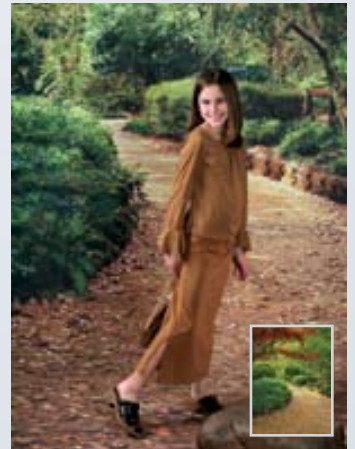

CP6139 • Autumn Path



CP6140 • Stony Trail



CP6144 • Prom Night

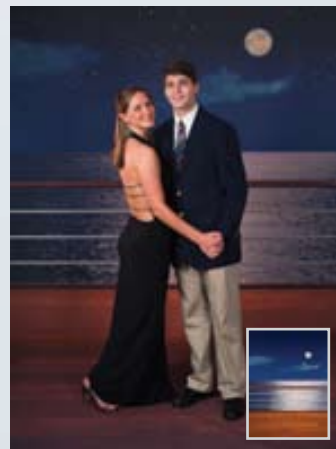

CP6145 • Reflected Moon



CP6147 • Senior Corner



CP6151 • Delightful



CP6148 • Shady Palm



CP6152 • Senior Star



CP6153 • Senior Rusty Metal



CP6154 • Senior Chrome



CP6157 • Peaceful Pond

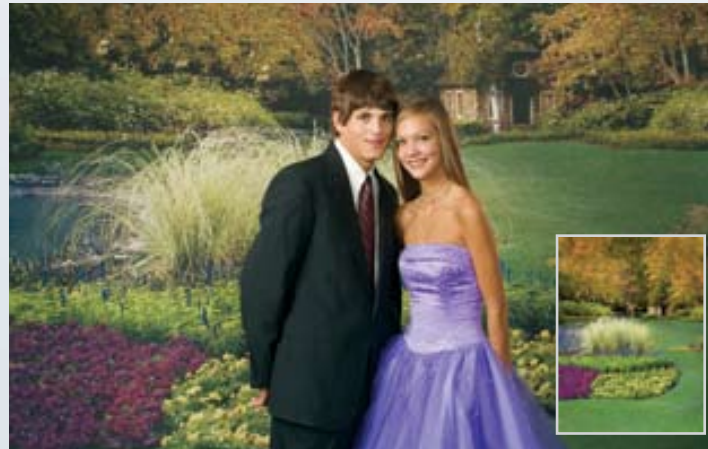

CP6159 • Scenic Grounds

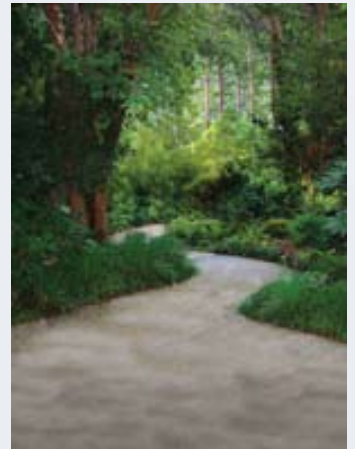

CP6161 • Placid Trail



CP6168 • Elegant Stairs



CP6169 • Abey Hall



CP6170 • Children's Wall



CP6173 • Gear Grind



CP6175 • Cobblestone Bridge



CP6176 • Autumn Ablaze

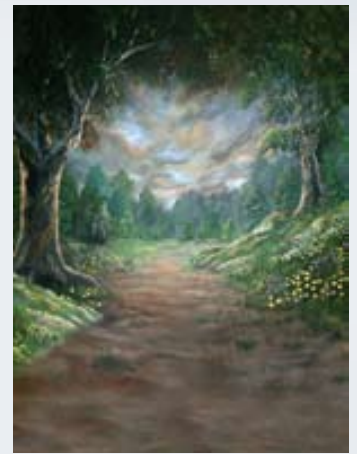

CP6184 • Twilight Shade



CP6188 • The Museum



CP6189 • Back Gate

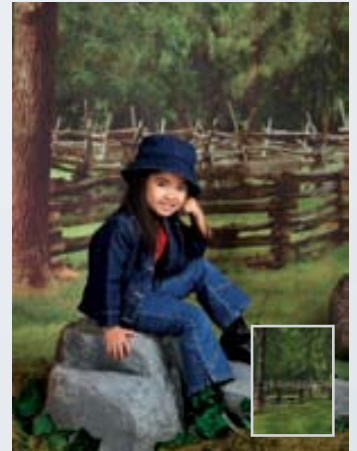

CP6193 • Early Country Fence



CP6208 • Mediterranean Countryside



CP6200 • Monte Carlo



CP6205 • Arched Temple

Lisa Jane Murphy



CP6211 • Aladdin's Valley



CP6212 • Woodland Exodus



CP6214 • Sandstone

Lisa Jane Murphy



CP6215 • Grecian Garden

Lisa Jane Murphy



CP6216 • Angel's Garden



CP6221 • Orleans Park



CP6222 • Kuai Mountain



CP6223 • Ranch Valley



CP6224 • Fern Grotto

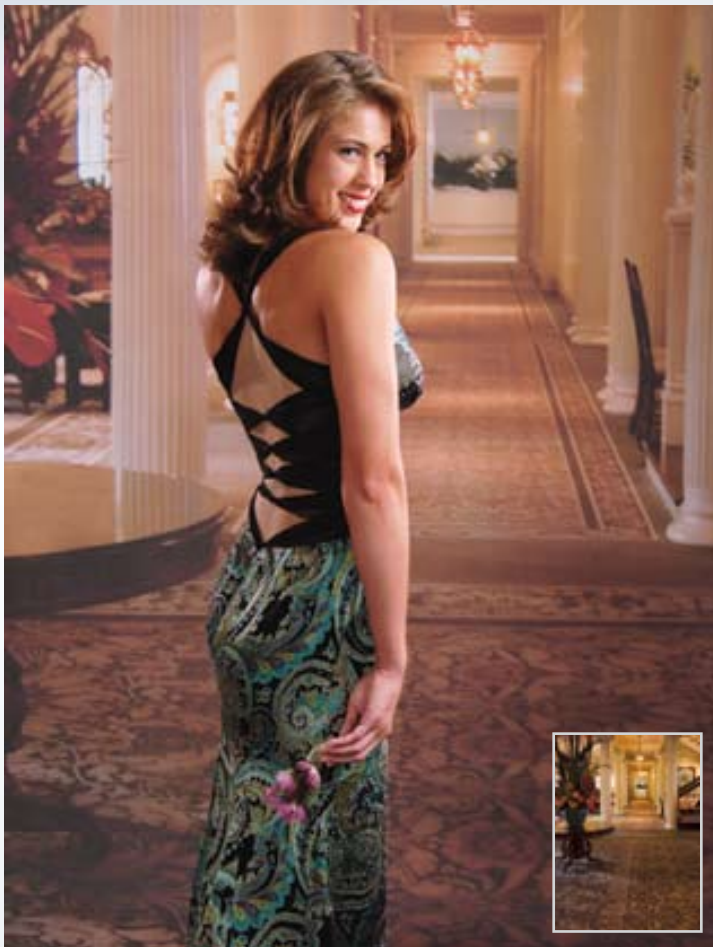

CP6229 • Grand Royale

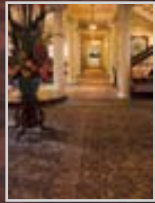

CP6230 • Shutters

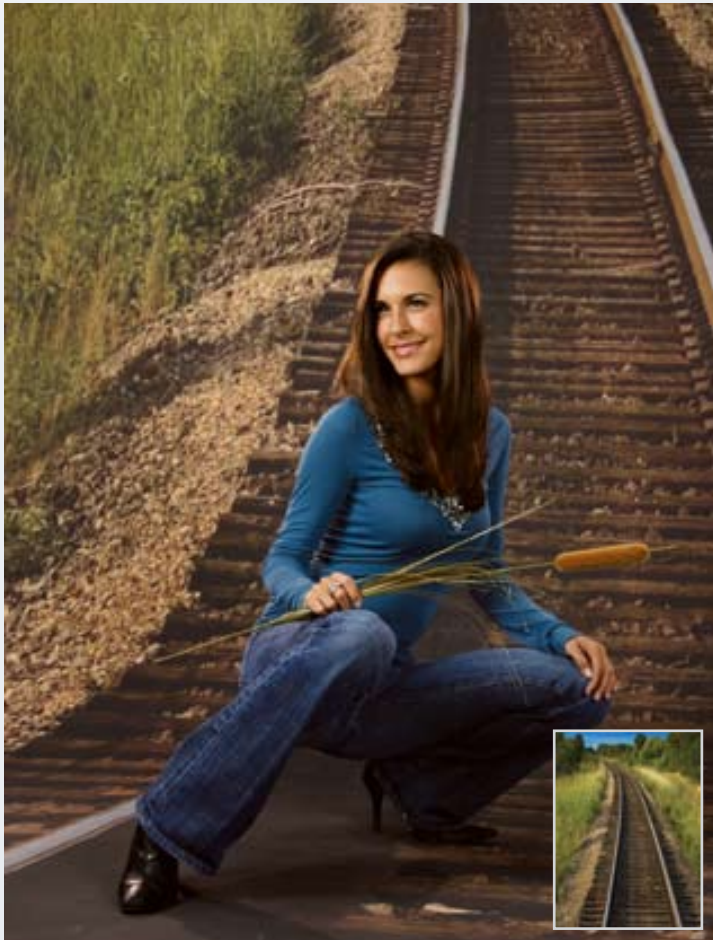

CP6234 • The Right Track



CP6231 • Hawaiian Garden



CP6249 • Point Clear Drive

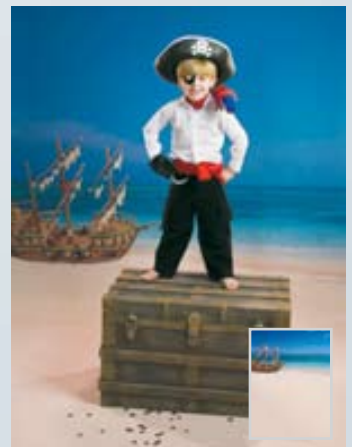

CP6250 • Lost Pirates

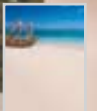



CP6236 • Autumn Park

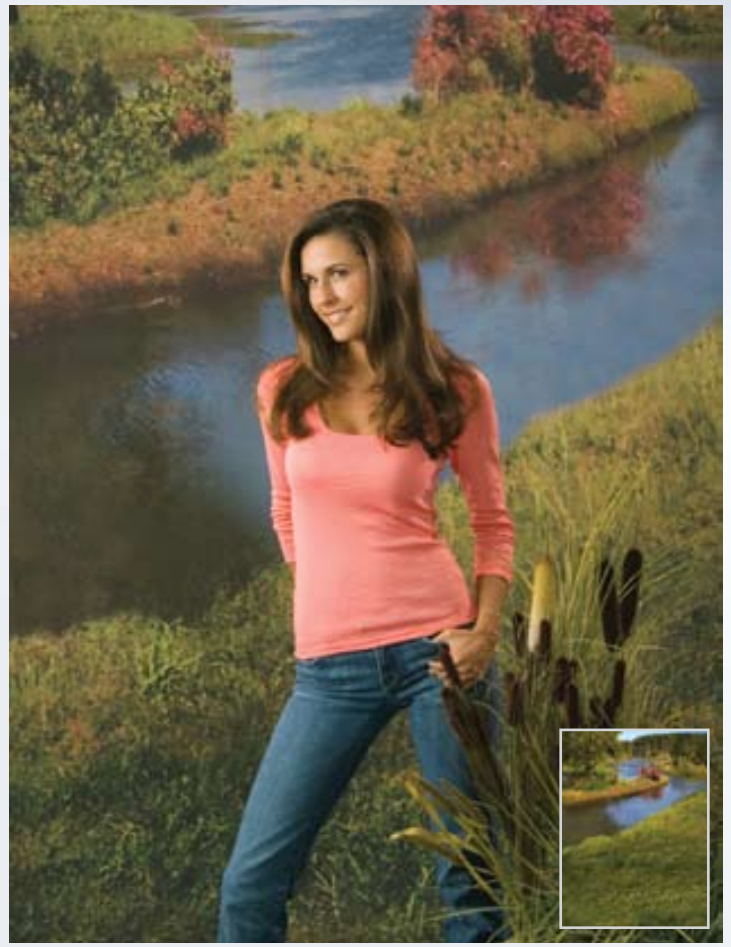

CP6239 • Langan Park



CP6251 • Spanish Barn



CP6252 • Garden Trellis

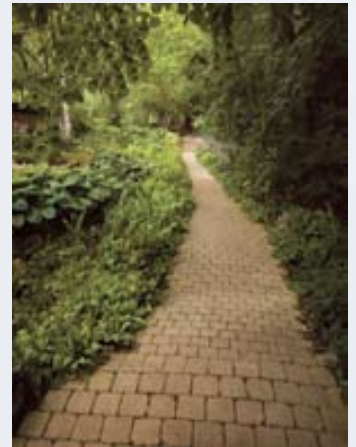

CP6253 • Stone Walk

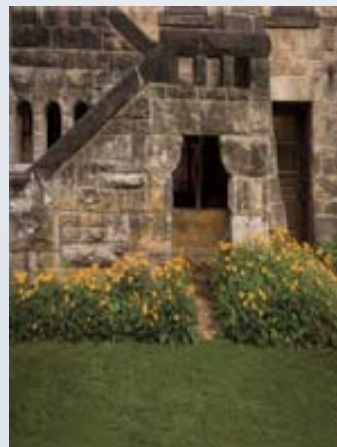

CP6254 • Mayan Garden



CP6255 • Milk Creek Park



CP6256 • Heartfelt



CP6262 • Rusty Metal

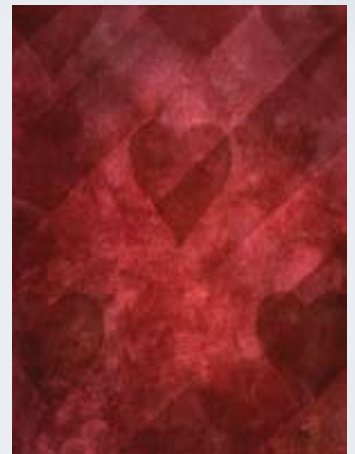

CP6257 • Love



CP6261 • Garden Arbor

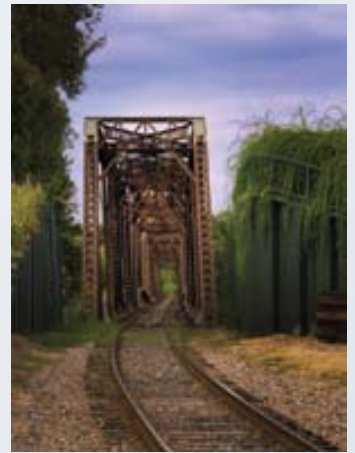

CP6263 • Around the Bend



CP6264 • Tracks



CP6269 • Mirror Lake



CP6266 • Lake Thurmond



CP6268 • Peyton Park



CP6270 • Jennifer



CP6273 • Diane



CP6274 • Hometown Park



CP6275 • Porch View



CP6276 • Fellowship Garden



CP6277 • Floral Hedge

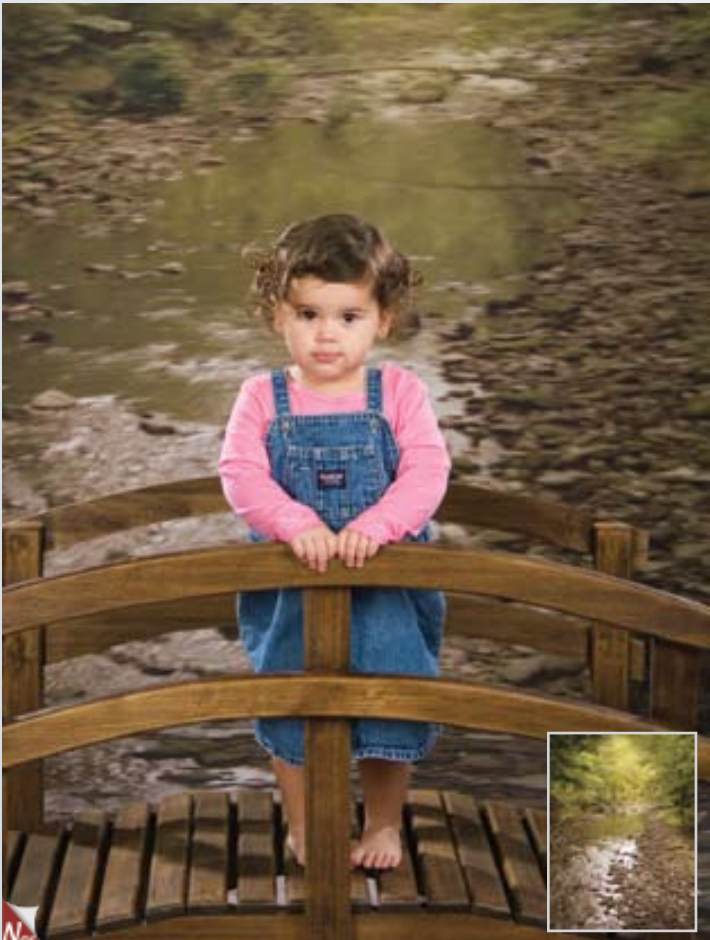

CP6304 • Milk Creek

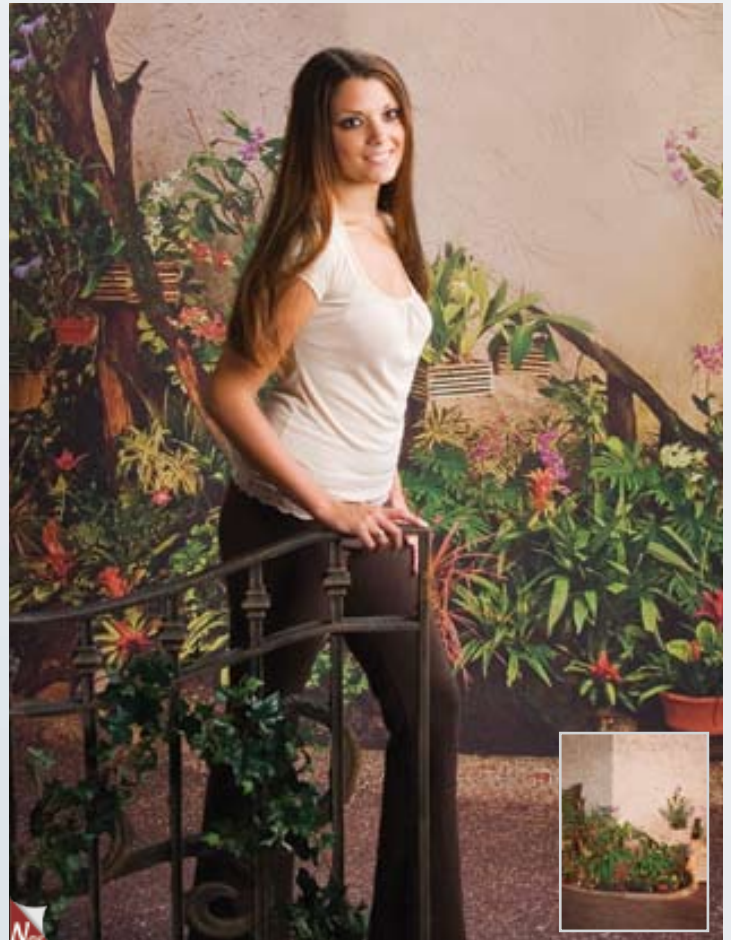

CP6307 • Southwestern Garden



CP6308 • Augusta Ranch



Shown with Denny Scenic Design Midtown Door

CP6309 • Bellingrath



CP6306 • Tropical Gardens

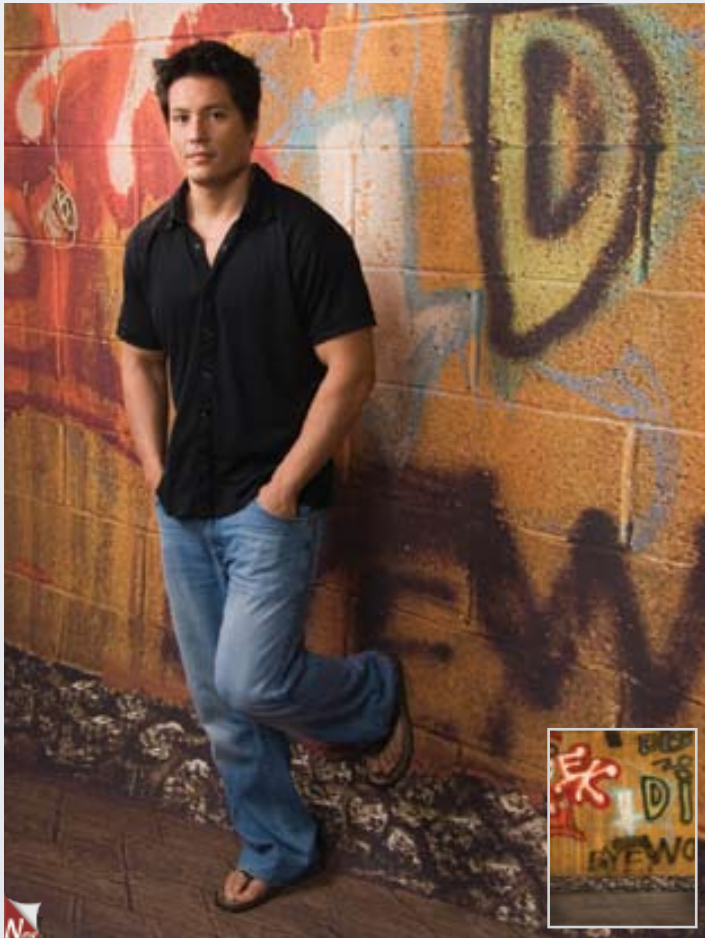

CP6312 • Funky Town

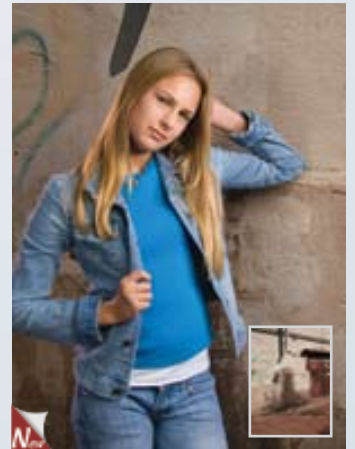

CP6310 • Big City Art



CP6311 • Old Town



CP6326 • Brick Courtyard

NEED IT FAST?

We are happy to get you the background you need in a rush. We have a 3-day service and a 6-day service available for additional charges. See Pricing & Ordering information on Page 174.

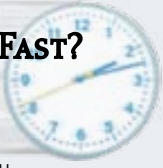

CP6327 • Mist



CP6328 • Springtime

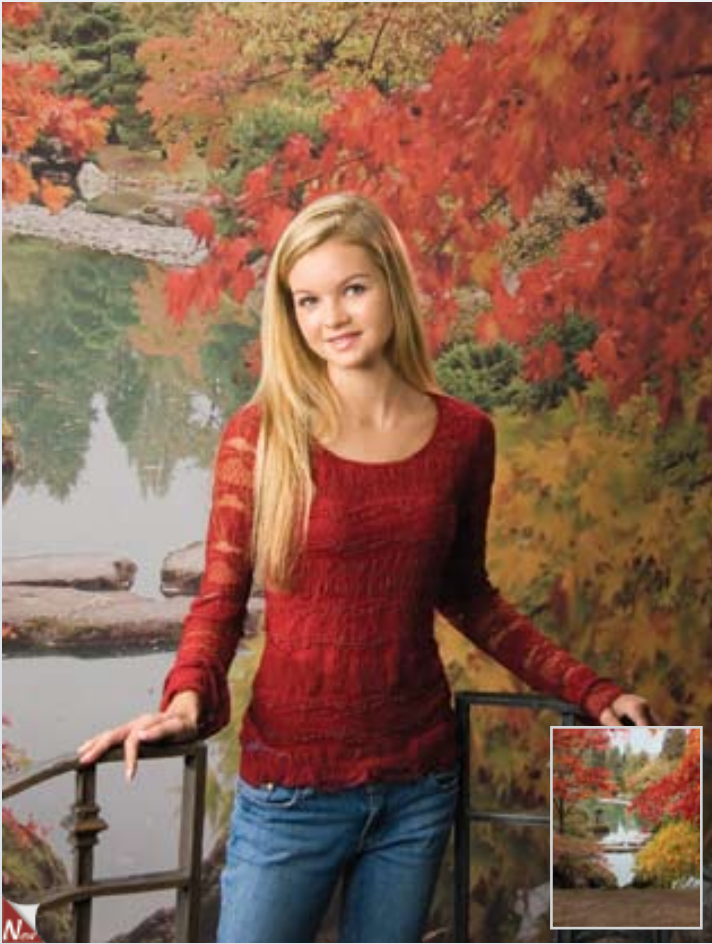

CP6330 • Japanese Garden



CP6329 • Fall Creek Park



CP6331 • Greece



CP6332 • Library Books



CP6345 • Wild Flowers



CP6346 • Heavenly



CP6347 • Old Glory



CP6348 • French Quarter



CP6349 • Misty Meadow



CP6350 • Wales



CP6351 • Plaster Flake



CP6352 • White Wash



CP6354 • Enchanted Woods



CP6353 • Ambiance



CP6355 • Pastoral Dreams



CP6356 • Rembrandt's Crossing



CP6357 • Olympus



CP6358 • Spanish Light

Computer Painted Holiday



CP316 • Holiday Charm



CP317 • North Pole



CP500 • Holiday Home



CP839 • Santa Claus Lane



CP901 • Winter's Day



CP903 • Holiday Hearth



CP904 • Traditional Tree



CP2009 • Holiday Stairs



CP2145 • Winter Bench



CP2146 • Lonely Pine



CP2156 • Christmas Tree

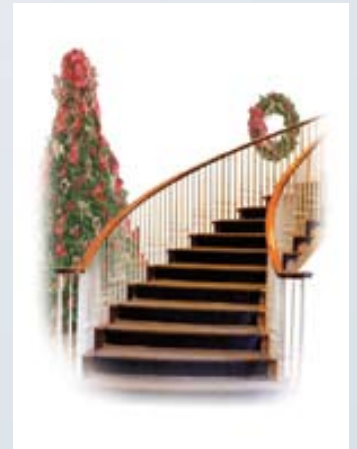

CP2164 • Stairs Mahogany



CP6010 • Patriotic Holiday



CP6011 • Happy Holidays



CP6012 • Through the Window
Tree Sold Separately (See pg. 161)



CP6013 • White Christmas



CP6017 • Jolly Lights

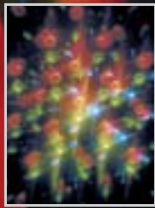

CP6016 • Peeking Santa



CP6051 • Winter Trail

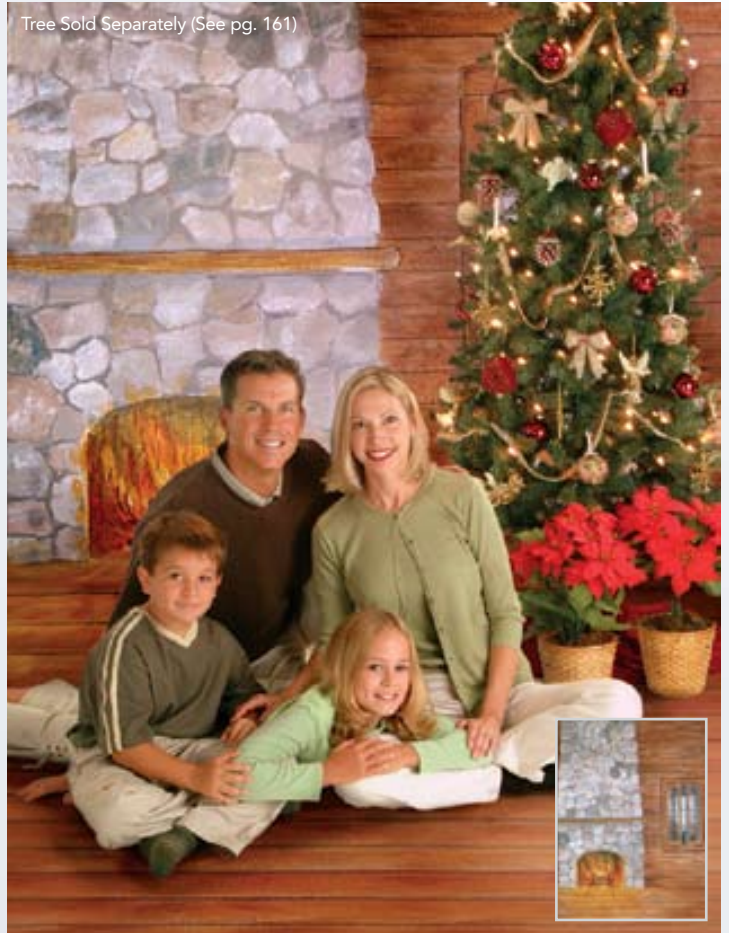

Tree Sold Separately (See pg. 161)

CP6057 • Cabin



Tree Sold Separately (See pg. 161)

CP6058 • Red Wall



CP6059 • Playing with Snowballs

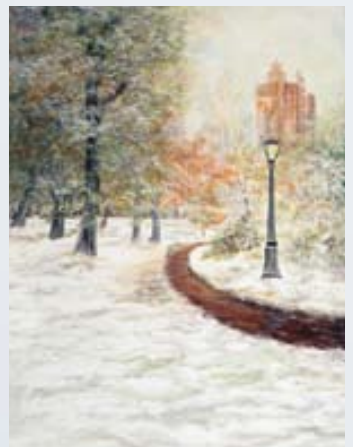

CP6097 • Winter Park



CP6098 • Golden Hearth



CP6101 • Candle Warmth



CP6102 • Candy Palace



CP6103 • Country Christmas



CP6178 • Gingerbread Land



CP6180 • Frosty Trail



CP6185 • Santa's Surprise



CP6207 • Hearth Warming



CP6238 • Home for the Holidays



CP6186 • Cobblestone Cabin



CP6240 • Candy Cane Castle Lane



CP6241 • Candy Cane Lane



CP6242 • Homely Holiday



CP6243 • Holiday Den



CP6244 • Fireplace Warmth



CP6258 • Holiday Lights

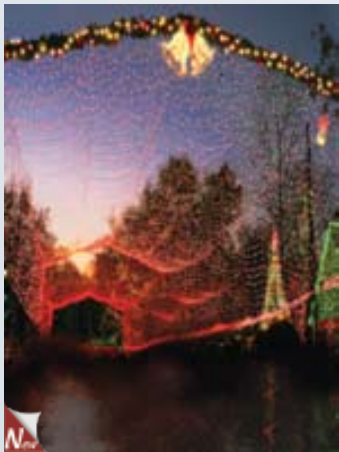

CP6259 • Bells Ringing



CP6286 • Holiday Arch



CP6287 • Early Times X-Mas



CP6288 • Colonial Christmas



CP6289 • Elegant Holiday



CP6290 • Holiday Park



CP6291 • Firestone's Christmas



CP6293 • Tidmore Hall

NEED IT FAST?



We are happy to get you the background you need in a rush. We have a 3-day service and a 6-day service available for additional charges. See Pricing & Ordering information on Page 174.



CP6294 • Christmas at Crystals



CP6334 • Hi-Key Holiday



CP6335 • Hi-Key Holiday Window



CP6336 • North Pole Holiday



CP6337 • Holiday Mantlepiece



CP6338 • Tree Acres



CP6339 • Barnfield

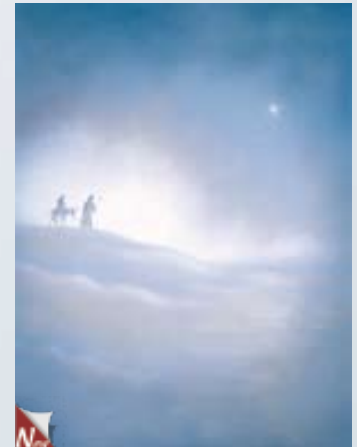

CP6340 • Bethlehem



CP6341 • Chanukah



CP6342 • Mistletoe Doves



CP6343 • Holiday Dreams



CP6344 • Holiday Staircase

NEED A WIDE BACKGROUND TO PHOTOGRAPH A TEAM OR LARGE GROUP?

Our Computer Painted Muslin (CPM) backgrounds are convenient for shooting on location and are very realistic looking. Having a Photo Realistic Muslin background eliminates the need to reschedule outdoor photo shoots due to rain. The totally realistic image will achieve that outdoor look without the fear of bad weather on the day of your photo shoot. Choose from any of our Computer Painted Backgrounds. Traditionally, our Computer Painted Backgrounds have been printed on a canvas-like material called Supercloth.

The Computer Painted Muslin backgrounds are made on Wondercloth material which can be easily draped or pulled tight for a more traditional effect. The muslin material is a compact material which easily fits into the FREE muslin bag for easy portability.

When ordering the Computer Painted Muslin background, make sure you specify width x height to avoid any printed dimensional errors. A three inch hem is put in the top width of the background to alleviate the need for background clamps! It is safe to use an iron or steamer on the background should it acquire wrinkles.

Production time is approximately 2 weeks for Computer Painted backgrounds. Please check with one of Denny's friendly sales associates to find out the current production time when ordering.



NEED A QUICK & EASY SET-UP FOR YOUR ON LOCATION SHOTS?

If you like the light compact quality of the Wondercloth backgrounds, but always want the background stretched tight, a Twist-Flex background could be for you! You can get any computer painted background as a Twist-Flex. Twist-Flex backgrounds are available in 5' x 6', 6' x 7' and 6' x 8'. These backgrounds twist down in their self-storing bags to 24", 33", & 35" respectively.

CPTM6239, Single Stand & Twist Flex Clamp (TFC)

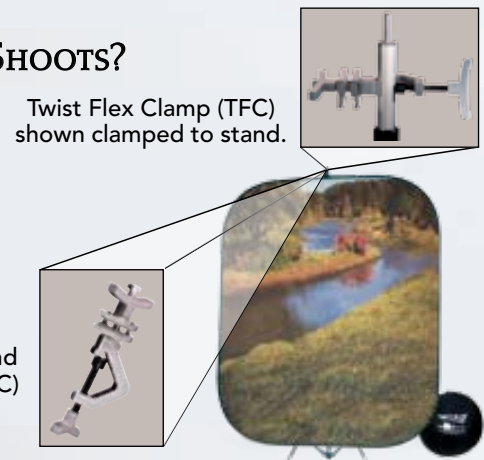

LOOKING FOR A UNIQUE BACKGROUND?

If you have an idea that's just what you want but no where to find it, ask one of our friendly sales associates about the possibility of turning your vision into a Computer Painted reality. You can design custom prom backgrounds to be school/theme specific or you can place your customers in front of Mt. Rushmore without leaving the studio. We've completed countless projects that were once only a dream. Send us glossy stock, transparencies, negatives, sketches or you can have us compose a final image for you.





OM2396 • Libya shown with Big X by Denny Scenic Design

O L D M A S T E R S

Create that warm, elegant and traditional look with our hand painted Old Master backgrounds. Enhance your portraits with our large array of posing benches, chairs and faux finished props. The photographic artistry you present to your clients will keep them coming back for more!



OM100 • Warm Earth

**It's Just One of Our
Faster Shipping
Options**

It's Denny's QuickShip!
We have selections noted by the "QuickShip" symbol on several size-restricted OM (7' x 8'), MM (10' x 24') and Twist Flex (6' x 7') backgrounds throughout the catalog. These items may be ordered in quantities up to 3 and can expect shorter shipping times. We keep these popular items in stock, and they can often be shipped within 2 business days.



OM560 • Campfire



OM580 • Venetian Marble



OM610 • Broken Agate



OM1200 • Deep Blue



OM1500 • Neo-Classical



OM2003 • Radiant



OM2007 • Cerulean



OM2008 • Ochre

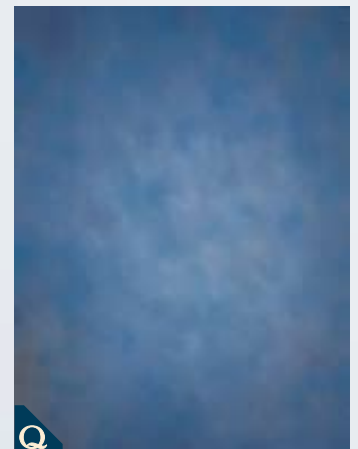

OM2100 • Pilot's View



OM2117 • Drama 1



OM2118 • Atlas



OM2194 • Foliage



OM2124 • Southern Nights



OM2127 • Drama 6



OM2195 • Static Vision



OM2197 • The Muse

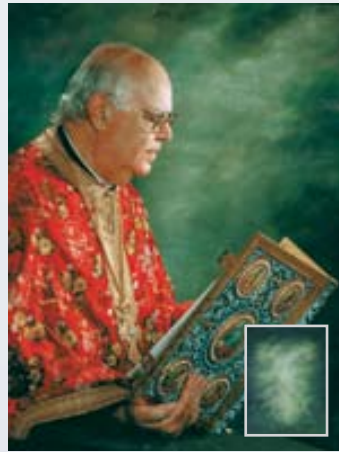

OM2199 • Zuga Green

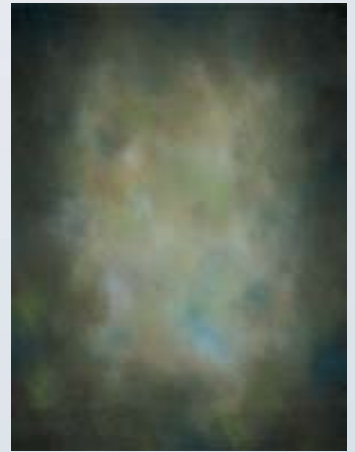

OM2200 • Danish Sienna



OM2220 • Soft Solitude



OM2221 • Seduction



OM2222 • Blue Wisdom



OM2223 • Obsession



OM2225 • Fantalize



OM2229 • Adobe Window



OM2230 • Zuga Pond

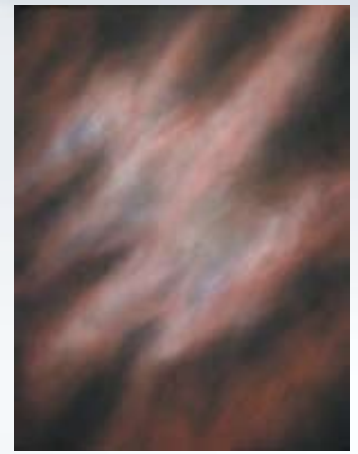

OM2231 • Candy Apple



OM2234 • Licorice Twist



OM2235 • Quarry Mix



OM2238 • Adobe Dust



OM2239 • Leaf Play



OM2242 • Fox Hunt



OM2245 • Gold Metallic



OM2246 • Silver Metallic



OM2247 • Bronze Metallic



OM2248 • Rust Metallic

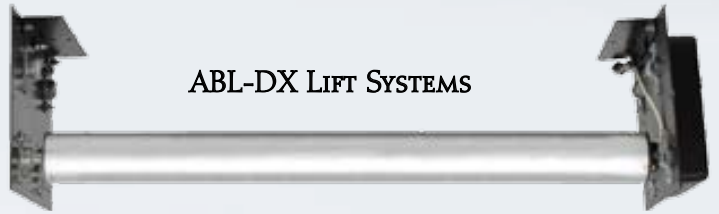

ABL-DX LIFT SYSTEMS

Eliminate needless hassles while clients wait. Choose the roller system that's just right for you. See all we have to choose from starting on page 137.

Denny's Deluxe Motorized*
1-8 Rollers, 9', 10' or 12'.....\$572 - \$3649

**SEE ALL OUR
ROLLER SYSTEMS
PAGES 134-137.**



OM2253 • Forest Snow



OM2254 • Lighten Up



OM2255 • Autumn Blues



OM2256 • Blue Fog



OM2258 • Cubist Hints



OM2259 • Luminous Brush



OM2260 • Green Harmony

With Mirror Gloss™ Finish (See Pg. 87)

With Mirror Gloss™ Finish (See Pg. 87)



OM2271 • Organic Warm



OM2261 • Stormcenter



OM2262 • Pleasant Dream



OM2272 • Pastel Monet

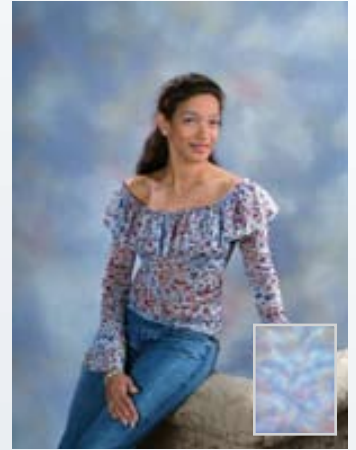

OM2273 • Violet Space



OM2274 • Forest Light



OM2275 • Walden



With Mirror Gloss™ Finish (See Pg. 87)



OM2280 • Feathered



OM2283 • Blue Sky



OM2288 • Pink Clouds

FOR PRICING & ORDERING INFORMATION, SEE PAGE 179



OM2289 • Confection



OM2291 • Relic



OM2292 • Vapor



OM2293 • Overcast

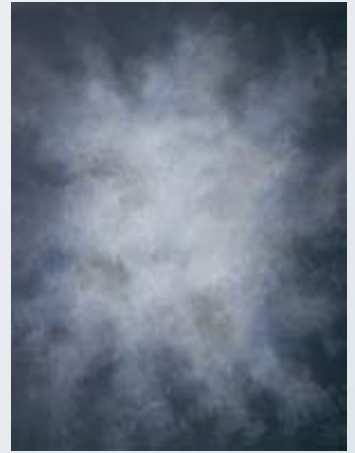

OM2295 • Quarry



OM2296 • Caramel



OM2297 • Coral

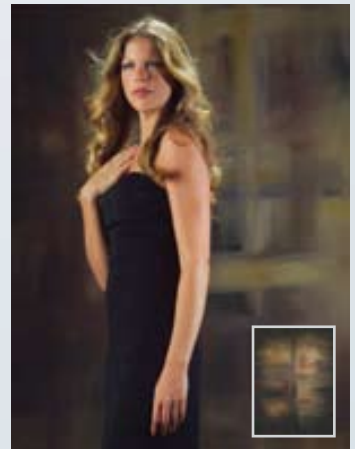

OM2298 • Heirloom



OM2301 • Cryptic



OM2302 • Morning Blush

Shown with Gobo Pattern 74010 Sun, see page 138.

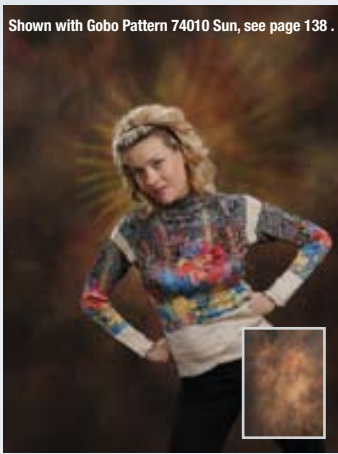

OM2303 • Kindled Haze



OM2304 • Intemperate



OM2305 • Fathom



OM2306 • Umbrage



Q

OM2307 • Mahogany Space



OM2311 • Warm Outburst



OM2309 • Silken Tide



OM2310 • Koi Landscape

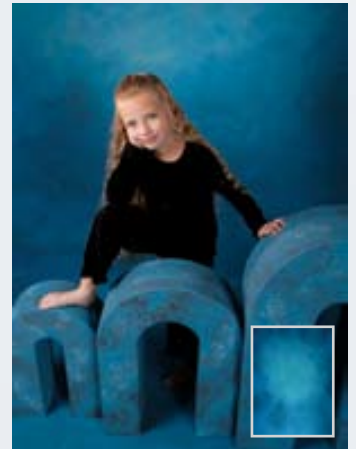

OM2313 • Aquarium



OM2315 • Sea Mist

Scenic Shapes

Complement your backgrounds with these amazing Scenic Shapes! With the ability to choose from the available colors, you can now customize your unique props for that certain look you are trying to achieve. Turn to pages 20 - 22 and take a look at our Scenic Shapes.



OM2316 • Cross Weave

FOR PRICING & ORDERING INFORMATION, SEE PAGE 179



OM2317 • Aspen



OM2318 • Golden Harvest



OM2319 • Violet Vision



OM2320 • Blushing



OM2321 • Old World



OM2322 • Blue Expanse



OM2323 • Sincere



OM2324 • Assurance



OM2326 • Russet



Custom Faux

Looking for a new look to match today's home décor?

Look no further. Adding custom faux finished props to match the background from our vast and beautiful selection of Old Master backgrounds will help your clients achieve a look like no other photographer has been able to provide! Details on pages 158 & 159.



OM2328 • Fox Fire



OM2331 • Monte



OM2329 • Amber Nights



OM2330 • Honorable



OM2332 • Leonardo



OM2333 • Cotton Candy



OM2334 • Davinci



OM2335 • Francesco



OM2337 • Degas



OM2338 • Sanzio



OM2341 • Baron

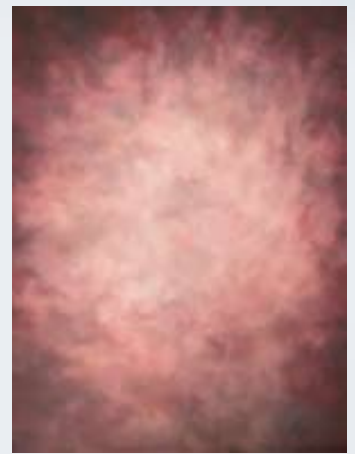

OM2339 • Zhoni



OM2340 • Julian



OM2342 • Monet



OM2343 • Bianchi



OM2344 • Victorian



See page 138 for Gel information.

OM2345 • Dulvich



OM2346 • Patriotism

John Woodward



OM2347 • Zafran



OM2349 • Domenichi



OM2350 • Gustav



OM2352 • Barcelona



John Woodward

OM2353 • Goya



OM2356 • Louvre



OM2358 • Renardo

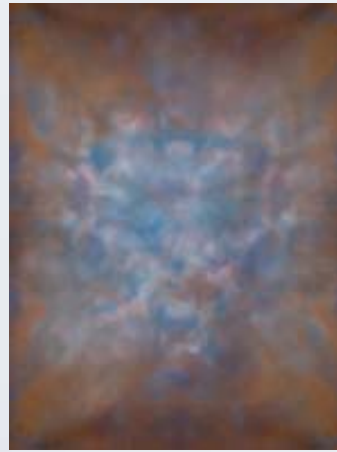

OM2359 • Van Cleave



John Woodward

OM2360 • Van Teale



OM2361 • Van Dugan



John Woodward

OM2362 • Sinclair



OM2363 • Michaelangelo



OM2365 • Carachi



OM2366 • Sweden



OM2369 • Scotland



OM2376 • Tunisia



OM2367 • Burma

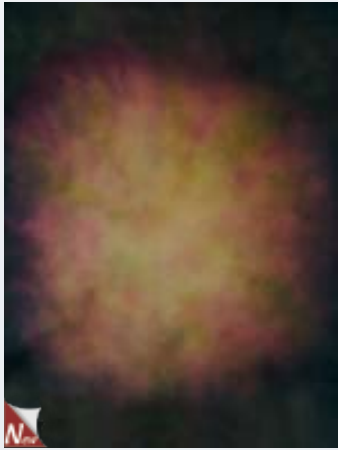

OM2377 • Estonia



OM2380 • Patch & Cream



OM2381 • Sulphur



OM2382 • Rainbow

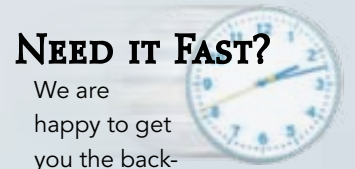

NEED IT FAST?

We are happy to get you the background you need in a rush. We have a 3-day service and a 6-day service available for additional charges. See Pricing & Ordering information on Page 174.



OM2383 • Pastel Brush



OM2384 • Neutral Brush



OM2387 • St. John



OM2385 • Blume



OM2386 • Belamy



OM2388 • St. Thomas



OM2389 • St. Kitts

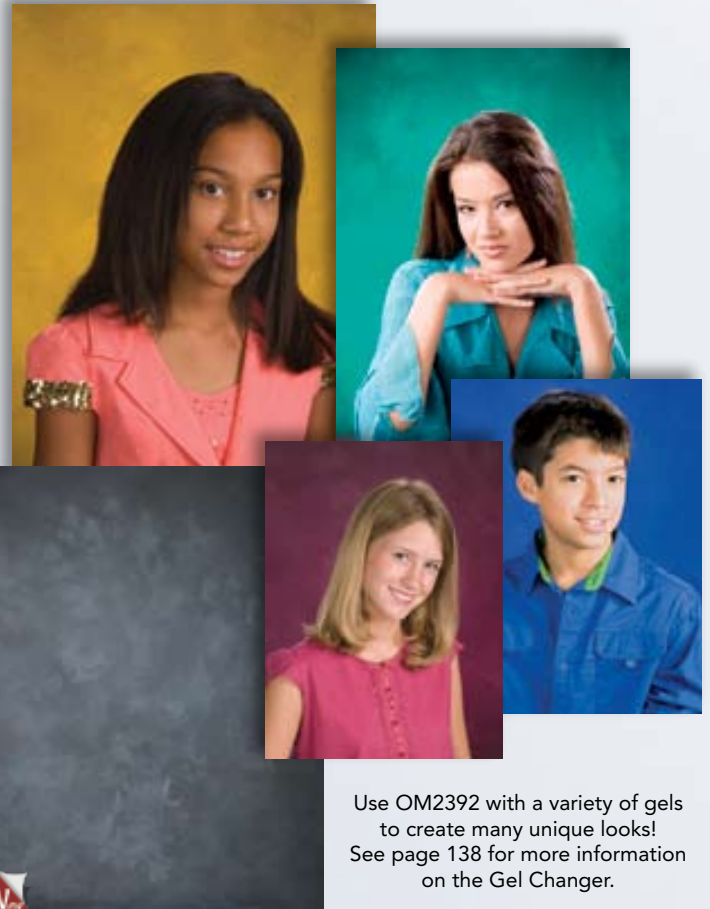

OM2390 • St. Marks



OM2392 • Gelation

Use OM2392 with a variety of gels to create many unique looks! See page 138 for more information on the Gel Changer.



OM2393 • Sudan



OM2396 • Libya

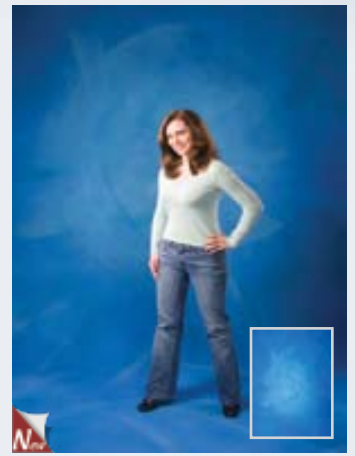

OM2394 • Malta



OM2395 • Laos



OM2398 • Streaking Orange



OM2399 • Blue Van Gogh



OM2402 • Streaking Brown



OM2400 • Streaking Pastel



OM2401 • Streaking Purple



OM2403 • Patriotic Streak



OM2404 • Streaking Red



OM2405 • Teal Shadow



OM2406 • Red Shadow



OM2409 • Brown Shadow



OM2800 • 14 Carat Brown



OM3300 • Gray Rust



OM3800 • Aegean



OM3900 • Stormsplit



OM4100 • Painted Desert



OM4300 • Dramatic Autumn



OM5000 • Forest Shadow

NEED IT FAST?



We are happy to get you the background you need in a rush. We have a 3-day service and a 6-day service available for additional charges. See Pricing & Ordering information on Page 174.



OM5300 • Morning Mist



OM6000 • Southern Blend



OM6100 • Siamese Eyes

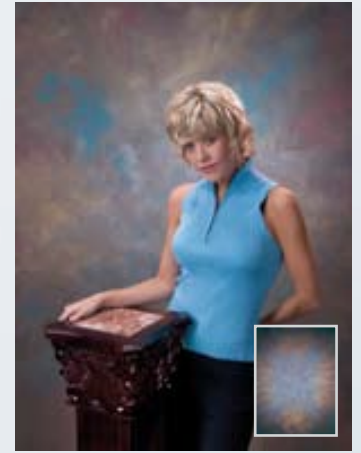

OM6300 • Burnished Poplar



OM6400 • Night Vision



OM8030 • London Fog

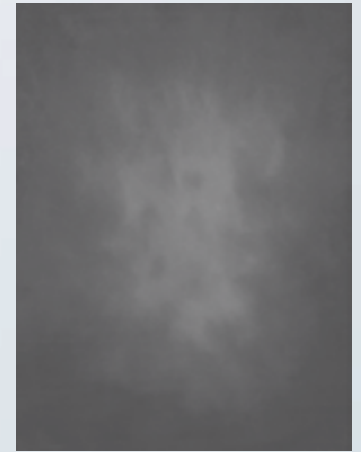

OM8000 • Gray Stone



OM8010 • Moonlight



OM8450 • Vignette Haze



OM9300 • Gray Coral



OM9500 • Subtle Blend



OM9516 • Scuba Blue



OM9523 • Sapphire

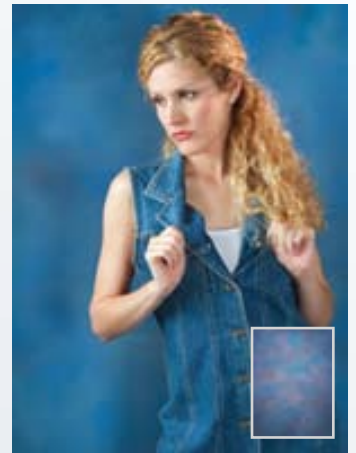

OM9524 • Sailor's Wish



OM9528 • Midnight Splash



OM9528 • Midnight Splash



OM9615 • Rain Storm

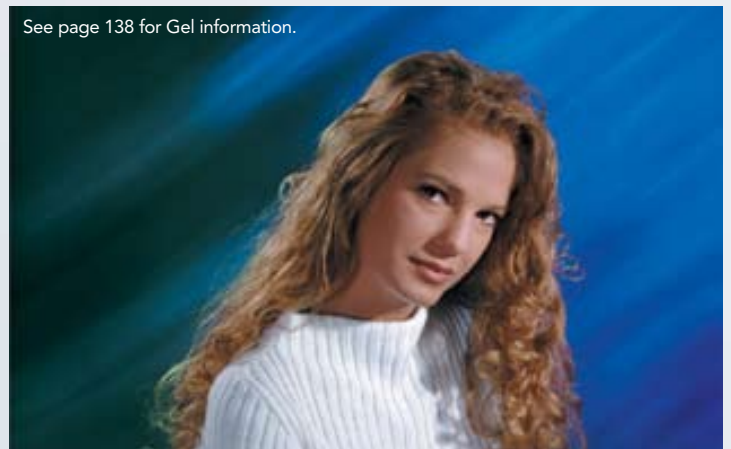

OM9615 • Neutral Background with Blue Gel

See page 138 for Gel information.



OM9655 • Aqua Monet



OM9657 • Blue Burlap



OM9663 • Granite Gray

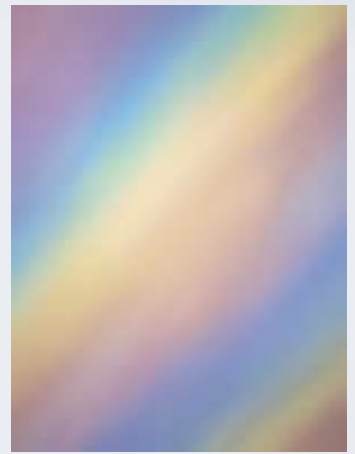

OM9664 • Prism



OM9680 • Basic Brown

Benches and Posers

Benches and Posers are essential to a well-rounded studio. Our friendly sales associates can help you decide which prop will work best for you.

More Benches and Posers can be found on page 157.



OM9688 • Sherwood



OM9737 • Brushed Rhapsody



OM9746 • Misty Morning



OM9755 • Enchanted



OM9802 • Gale



OM9816 • Europa



OM9815 • Blush



OM9817 • Zinfandel



OM9825 • Almond Creme



OM9822 • Earl Gray



OM9826 • Morocco



OM9829 • Weimaraner



OM9842 • Rochester



OMCK-Blue • Chroma Blue

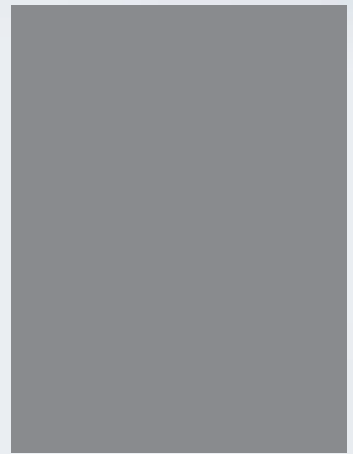

OMCK-Gray • Chroma Gray



OMRVGB • Brown



OMRVGB • Brown

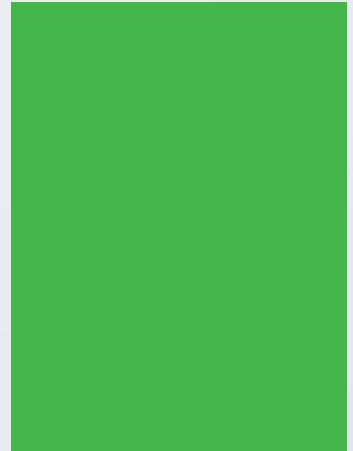

OMCK-Green • Chroma Green



OMRVGB • Gray



OMRVGB • Pastel



OMRVGB • Pastel



Exclusive

Mirror Gloss™

MirrorGloss™ floor finish from Denny gives an extra umph to your photos! This polyurethane coating adds another dimension to your photography by actually creating a reflection of your subject in the portrait, thus giving your photograph more depth and interest.



OM2260 • With MirrorGloss™ Finish



OM2280 • With MirrorGloss™ Finish



OM2271 • With MirrorGloss™ Finish

NEED MORE DURABILITY?

Our MirrorGloss™ is your answer! This floor finish makes the floor of your background much more resistant to scuff marks and tears from sharp shoes or clumsy clients. Add more depth to your photographs and add durability to better protect your working investment for just \$1.00 per square foot. Can be added to any canvas or supercloth background.

ADD MIRRORGLOSS™ FINISH FOR JUST \$1.00/SQ FT.

CAN'T FIND AN OLD BACKGROUND?

We periodically remove select backgrounds that become less popular and somewhat out-of-date. If you know we sold a background that is perfect for your project and you can't find it in the current catalog, check for it on the Web. Our Web site shows all our available backgrounds (including those not in the current catalog). You can even easily purchase it online with a few clicks.

www.dennymfg.com

IT MAY STILL BE AVAILABLE, CHECK THE WEB!

Old Master Textured

Old Master Textured gives our hand painted section a third dimension, quite literally. They encompass the warm, inviting nature of the traditional OM look. Browse through our OMT section and find your favorite backgrounds.



OMT11 • Izmir



OMT12 • Ranier



OMT14 • Lavender Rust



OMT17 • Sun Haze



OMT16 • Executive



OMT4001 • Autumn Dusk



OMT4001 • Autumn Dusk



OMT4002 • Napoleon



OMT4004 • Fraganard



OMT4003 • Delacroix



OMT4005 • Gainsborough



OMT4006 • Congo



OMT4007 • Ramsay

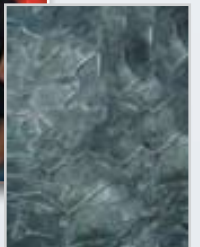



OMT4009 • Organic Texture



OMT4008 • Confection Texture



OMT4010 • Autumn Blues Texture



OMT4011 • Night Lightening



OMT4012 • Radiant Texture



OMT4013 • Safari



OMT9842 • Ancient

Gel Coloring

Medium tone grays respond well to the technique of background gel coloring. Many of our backgrounds can provide multiple looks with some quick and simple colored gel lighting. See page 138 for pricing and more information.



OMT4007 • Ramsay with Colored Gel



OM2392 • Gelation with Colored Gel



Solid7 • Black with Colored Gel



The Studio Full Length Background Design

In order for Denny Manufacturing employees to see and understand your full length background design, we have provided you with this layout guide. Tell us as much as you can by using this helpful information so we can create the background as accurately as possible.

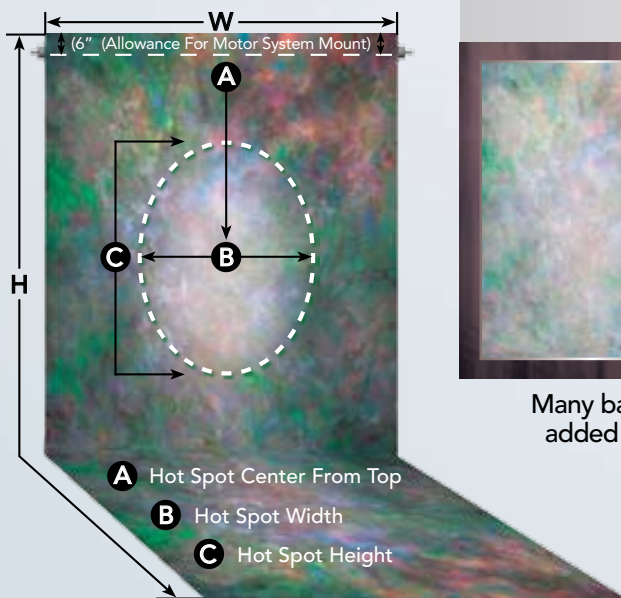

VIGNETTES OR HOT SPOTS



Many backgrounds have a hot spot already in the center. Hot spots can be added or altered to your choice. Please use the diagram when ordering.

WHAT IS WOOD MOUNTING?



Wood mounting is COMPLIMENTARY on all canvas backgrounds. All wood mounted backgrounds have Velcro straps on each end to keep the background securely rolled up when stored or taking on location.

LIFT SYSTEM MOUNTING

Should you have an existing Lift/Roller System that you will be mounting the background on that you ordered, you may request:

**NO TOP WOOD MOUNTING/
BOTTOM WOOD ONLY!**

If requested, we will only put round wood at the bottom to ship.

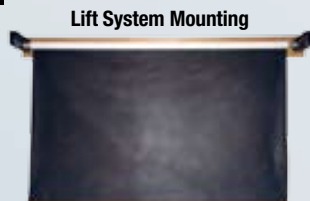



DIAM 7-2 shown with MSC-2 Adult's Chair

S O L I D , S P L A S H & D I A M O N D

Solid, Splash & Diamond backgrounds will help bring versatility to your studio. Combine solid muslins, props and multiple colors to create a unique dimensional look. Seniors and children will feel special by making a custom background in their school colors! Also, solid colored or custom faux finished props will create many new and exciting looks for your clients.

Ordering Specifications for Solid Backgrounds

Order by using the code:

SOLID + #

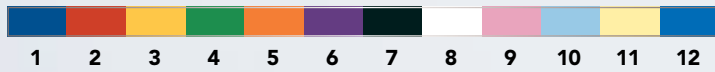

Solid2 • Red



Solid4 • Green (Backlit to create vignette effect.)

Solid



Solid1 • Blue

SOLID SETS – PICK YOUR COLORS!

Solid Background* (8' x 16')	\$267
Adult Chair* (MSC)	\$99 (S-3)
Table* (MST)	\$49 (S-2)
Pillow Set: 1 – 17" sq. & 1 – 32" sq. (PILL-SET)	\$75 (S-2)
Panel Set: 6 – 40" sq. Color Panels** (SOL-PAN)	\$289 (S-6)
Golf Shirt: 1 – Dyed to match in S, M or L (SHIRT)	\$15 (S-1)

INDIVIDUALLY PRICED: **\$794**
 PRICED AS A SET: **\$675**

*Some assembly required **Black and White panels not included in Set.
 *Other background sizes available, see pricing section.



SC SET • Solid Set with Red and Yellow parts.
 (Flowers and vase not included in this set.)



MSC-4 & Green Solid Panel

Solid5 • Orange



Solid6 • Purple



Solid7 • Black



Solid8 • White



Solid9 • Pastel Pink

USE A SECOND SOLID MUSLIN FOR A MORE DRAMATIC EFFECT.



Solid3 • Yellow Muslin



Solid10 • Pastel Blue



Solid12 • Brilliant Blue

Diamond

Ordering Specifications for Diamond Backgrounds

Order by using the code:

DIAM + color #1(background color) + color #2(Diamond Color).

Blocks are color coded by Trim color followed by Base Color.

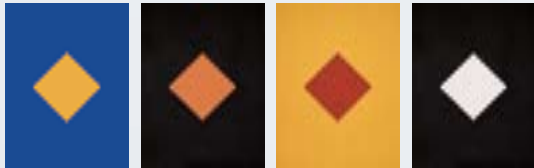
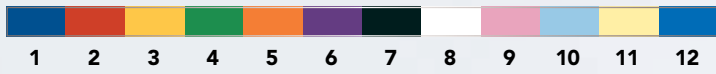

CHOOSE ANY COMBINATION!

DIAM-1-3

DIAM-7-5

DIAM-3-2

DIAM-7-8



Background and Block Colors to Choose from:

Available in blue (1), red (2), yellow (3), green (4), orange (5), purple (6), black (7), white (8), pastel pink (9), pastel blue (10) and pastel yellow (11), brilliant blue (12)

NEW! Number Blocks (10")

NB-1 (#s 0-4)..... \$60 (S-1)

NB-2 (#s 5-9)..... \$60 (S-1)

NB-SET (39" H)..... \$225 (S-3)

*Add \$20 to custom paint. Numbers are Black & White as shown.

NB-Set-7-8



DIAM-7-2



DIAM-7-8 • MSC



Mini-Calendar Number

With custom matching Splash finish.
18"W x 8.5"H x 4"D

MCN.....\$63 (S-1)



DIAM-3-2 and MSC-2



DIAM-7-5 and MSC-5



DIAM-1-3 with NB-Set-3-1

Splash



Splash1 • Blue



Splash2 • Red



Splash3 • Yellow

SAVE \$119
When Purchased as a Set

SPLASH SETS – PICK YOUR COLORS!

Splash Background* (8' x 16')	\$333
Adult Chair* (MSC)	\$99 (S-3)
Table* (MST)	\$49 (S-2)
Pillow Set: 1 – 17" sq. & 1 – 32" sq. (PILL-SET)	\$75 (S-2)
Panel Set: 6 – 40" sq. Color Panels** (SOL-PAN)	\$289 (S-6)
Golf Shirt: 1 – Dyed to match in S, M or L (SHIRT)	\$15 (S-1)

INDIVIDUALLY PRICED:\$860
PRICED AS A SET:\$731

*Some assembly required **Black and White panels not included in Set.
*Other background sizes available, see pricing section.**Set shown requires additional purchases of individual pieces



Splash4 • Green

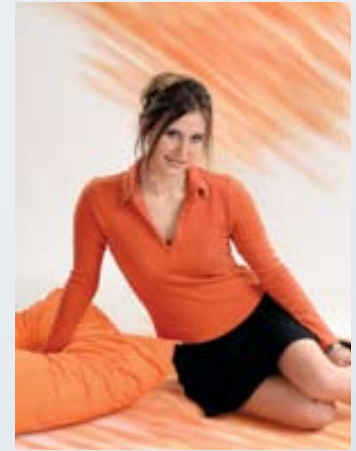

Splash5 • Orange



Splash6 • Purple



Splash7 • Black



Splash8 • White



Splash9 • Pastel Pink



Splash10 • Pastel Blue



Splash11 • Blue/Pink



Splash12 • Blue/Pink/Yellow



SplashUSA • Red & Blue on White

Duo-Splash

Ordering Specifications for Duo-Splash Backgrounds:

Order by using the code:

DuoSplash + color # + color #

Blocks are color-coded by Trim color followed by Base Color.

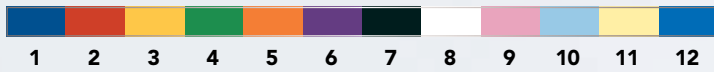

Background and Block Colors to Choose from:

Available in blue (1), red (2), yellow (3), green (4), orange (5), purple (6), black (7), white (8), pastel pink (9), pastel blue (10), pastel yellow (11) and brilliant blue (12)



DuoSplash-1-3 with NB-Set-3-1

CHOOSE ANY COMBINATION!

NB-Set-7-8



NEW! Number Blocks (10")

NB-1 (#s 0-4)..... \$60 (S-1)

NB-2 (#s 5-9)..... \$60 (S-1)

NB-SET (39" H)..... \$225 (S-3)

*Add \$20 to custom paint. Numbers are Black & White as shown.



DuoSplash-5-7 with NB-Set-7-5

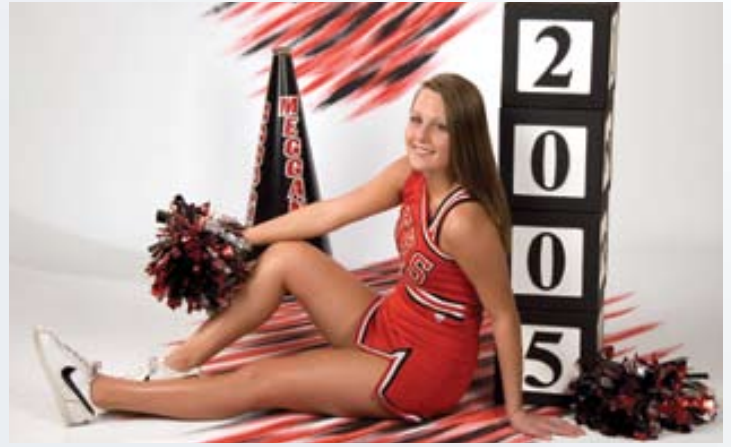

DuoSplash-2-7 with NB-Set-7-8



Adult's Chair

Shown in green. Available in blue (1), red (2), yellow (3), green (4), orange (5), purple (6), black (7), white (8), pastel pink (9), pastel blue (10), pastel yellow (11) and brilliant blue (12)

MSC (17.5"L x 16"W x 39"H)\$99 (S-3)

*Seat is 18" from the floor

Child's Chair

Shown in red. Available in blue (1), red (2), yellow (3), green (4), orange (5), purple (6), black (7), white (8), pastel pink (9), pastel blue (10), pastel yellow (11) and brilliant blue (12)

CMSC (13"L x 12.5"W x 26"H) \$49 (S-2)

*Seat is 14" from the floor



Coordinating Pillows Set

One small and one large square pillow available in blue (1), red (2), yellow (3), green (4), orange (5), purple (6), black (7), white (8), pastel pink (9), pastel blue (10), pastel yellow (11) and brilliant blue (12)

PILL-SET (17" & 32") \$75 (S-2)

BUY THESE IN A SPLASH OR SOLID SET AND SAVE \$119

USE A SOLID MUSLIN TO CREATE AN EVEN MORE DRAMATIC AREA OF COLOR!



Matching Table

Available in blue (1), red (2), yellow (3), green (4), orange (5), purple (6), black (7), white (8), pastel pink (9), pastel blue (10), pastel yellow (11) and brilliant blue (12)

MST (12"L x 12"W x 24"H) \$49 (S-2)

Solid Panels

Available in blue (1), red (2), yellow (3), green (4), orange (5), purple (6), black (7), white (8), pastel pink (9), pastel blue (10), pastel yellow (11) and brilliant blue (12)

SOL-PAN (40" sq.)..... \$75 (S-6)



Solid4 • Green Muslin

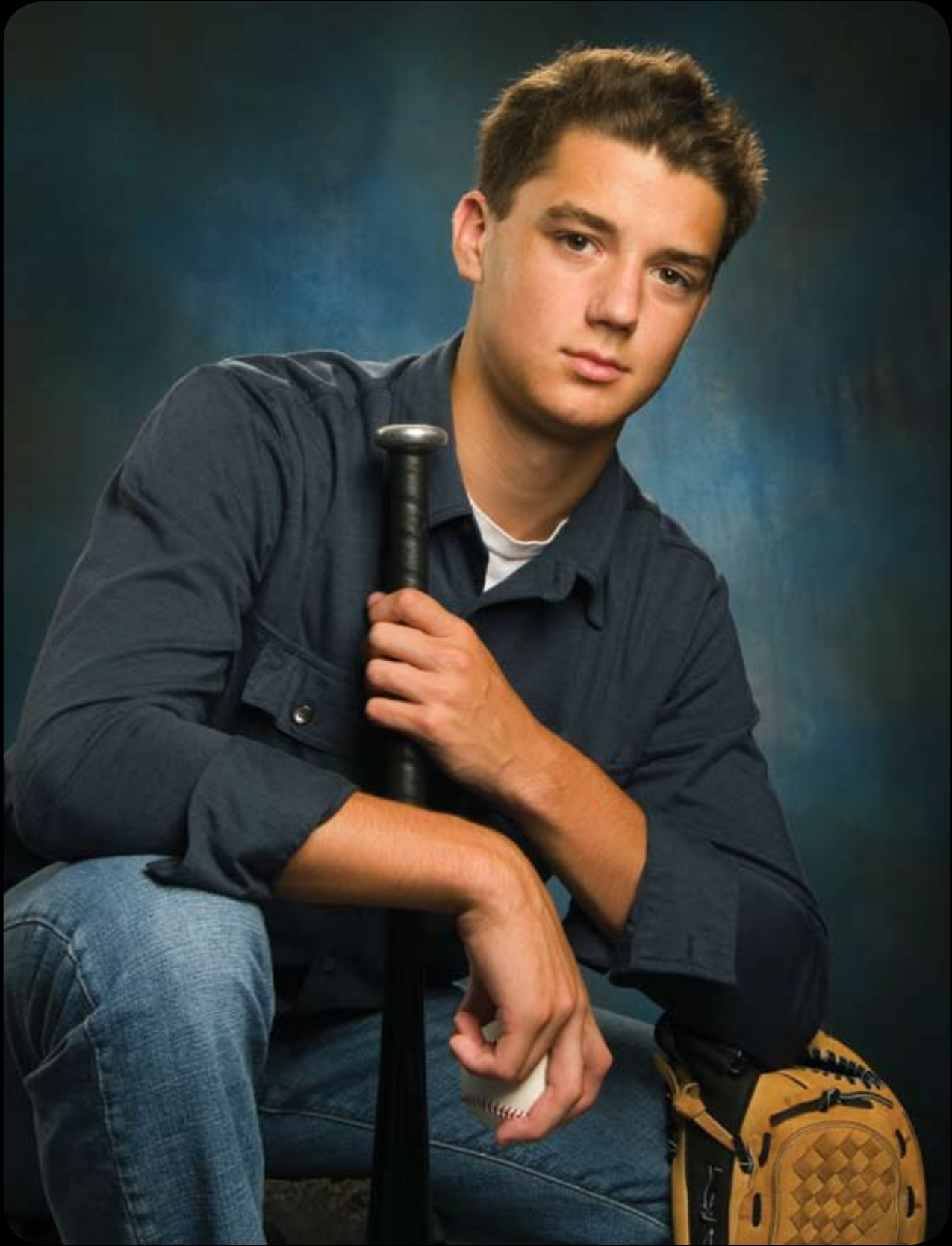

TM80

T W I S T F L E X

Our most compact and light weight backgrounds, TwistFlex backgrounds are a great solution for quick and easy set up needs. They easily fold down to a small 24", 33" or 35" diameter and slide right into our slim, convenient and free carrying case.

TwistFlex Clamp (TFC) shown clamped to stand.



*TwistFlex QuickShip items subject to Seasonal demand.

TwistFlex Muslins



TM-06



TM-08



TM-15



TM-16



TM-25



TM-28

Denny's QuickShip

TwistFlex Backgrounds are available in 6' x 7' only. Supply is limited and subject to seasonal demand. See page 175 for more descriptions explaining the Denny QuickShip option.



TM-26



TM-31



TM-32



TM-33

Denny's QuickShip

TwistFlex Backgrounds are available in 6' x 7' only. Supply is limited and subject to seasonal demand. See page 175 for more descriptions explaining the Denny's **QuickShip** option.

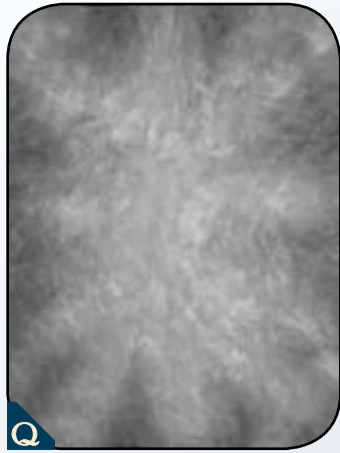

TM-61



TM-62



TM-63



TM-64



TM-65



TM-66



TM-67



TM-68



TM-70

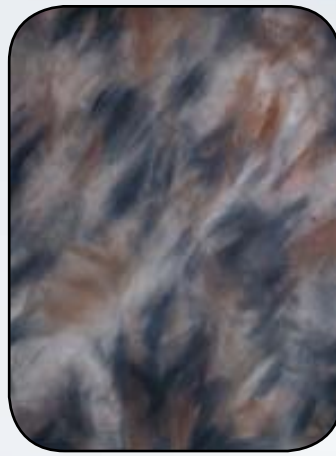

TM-69



TM-71



TM-72



TM-73



TM-74



TM-75



TM-78



TM-79



TM-80



TM-83



TM-81



TM-82



TM-84



TM-85



TM-86



TM-87



TM-88



TM-89



TM-90



TM-91



TM-92



TM-93



TM-94



TM-95-8



TM-96-1



TM-97



TM-98-33

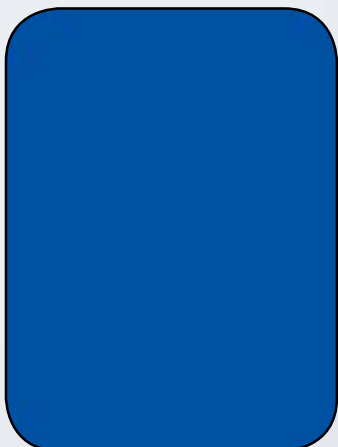

TM-CB

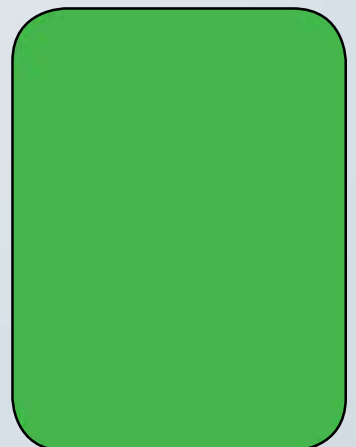

TM-CG

Computer Painted TwistFlex

Our Computer Painted TwistFlex backgrounds are portable and realistic. They are safe for ironing or steaming if needed. Each CPTM purchase includes a FREE muslin carrying case. More choices are available from the Computer Painted section starting on page 34. PRODUCTION TIME: 2-3 WEEKS.



CPTM-6223
Ranch Valley



CPTM-6239
Langan Park

Mini-TwistFlex & TwistFlex Overlays



TM-MINI-OM2220



TM-MINI-OM1500

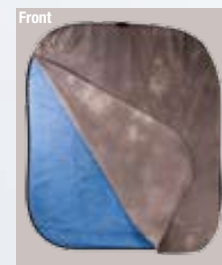

TM-OL-PLM1



TM-STM5

This is the **BACK SIDE** of the TwistFlex frame showing the Overlay's pocket which fits over the top of the frame.

Back

Mini-TwistFlex

3' x 4' - Folded, it fits into 17" Round Case.

TM-MINI- Background #... \$99 (S-4)

Need a small background for small products or head shots? Choose from any of our TwistFlex backgrounds. The 3'x4' backgrounds are quick and easy to use. Each one comes with a FREE carrying case.

PRODUCTION TIME: 3 WEEKS



TwistFlex Overlays

Choose from any Muslin Style.

TM-OL - # of Muslin Choice (5'x6')..... \$79.99 (S-2)

TM-OL - # of Muslin Choice (5'x12')..... \$119.99 (S-2)

TM-OL - # of Muslin Choice (6'x7')..... \$109.99 (S-2)

TM-OL - # of Muslin Choice (6'x12')..... \$139.99 (S-2)

Expand your TwistFlex background selection by investing in our TwistFlex Overlay Backgrounds. Choose from any Muslin or TwistFlex style (excluding Super Scenic & Abstract Muslins). Each background has an 11" wide fitted pocket that slides over the top of your TwistFlex frame. It also has a 4" slit in the center of the fitted pocket so you may slide your loop/handle through for support with a TwistFlex Clamp on a single background stand.

PRODUCTION TIME: 2-3 WEEKS. See Page 181 for available sizes and prices.

TwistFlex Package Information

SAVE 15% OFF the TwistFlex item's regular price when you purchase a TwistFlex Package.

Each package includes a TM Background, Single Stand and Clamp.

SAVE 15%
See Below for Details.

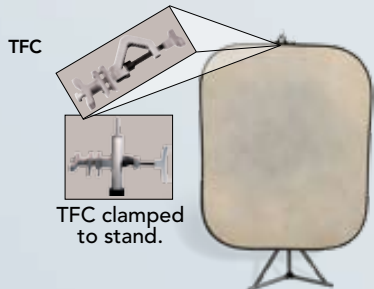

5' x 6' TwistFlex Package

Package includes:

5'W X 6'H TwistFlex **\$169.99** (Reg. Price)

Single Stand (L2900GA) .. **\$79** (Reg. Price)

TFC Clamp..... **\$44** (Reg. Price)

TFP56 - # of TM Choice ... \$249 S-6

(Regular price: \$292.99)

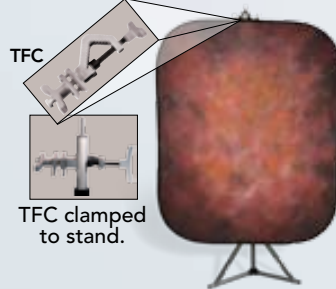

6' x 7' TwistFlex Package

Package includes:

6'W X 7'H TwistFlex **\$229.99** (Reg. Price)

Single Stand (L2900GA-S) .. **\$79** (Reg. Price)

TFC Clamp..... **\$44** (Reg. Price)

TFP67 - # of TM Choice ... \$299 S-6

(Regular price: \$352.99)

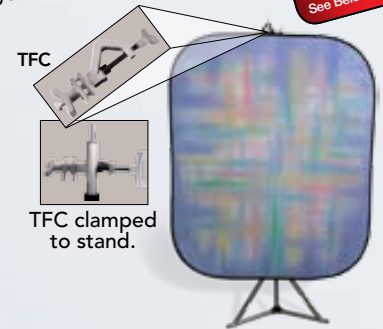

6' x 8' TwistFlex Package

Package includes:

6'W X 8'H TwistFlex **\$269.99** (Reg. Price)

Single Stand (L2900GA-S) .. **\$79** (Reg. Price)

TFC Clamp..... **\$44** (Reg. Price)

TFP68 - # of TM Choice ... \$334 S-6

(Regular price: \$392.99)



HSM59601 • Greek Isles shown with #7 Faux Finished Banister (BP-1-7)

M U S L I N S

Our Muslin backgrounds come in an array of different styles. Master muslins are washable backgrounds. Choose from our many muslin styles, and don't forget about all our computer painted choices on the muslin-like Wondercloth!

Master Muslins



MM01 • Pastel Dreams



MM21 • Mottled Gray



MM22 • Milky Way Gray



MM38 • Dark Mottled Gray



MM40 • Pastel Clouds



MM44 • Dusty Brown



MM48 • Angel Lace



MM50 • Night Light

FREE BAG
With Any MM Purchase!



MM51 • Smoky Gray



MM53 • Autumn Breeze



MM62 • Lilac

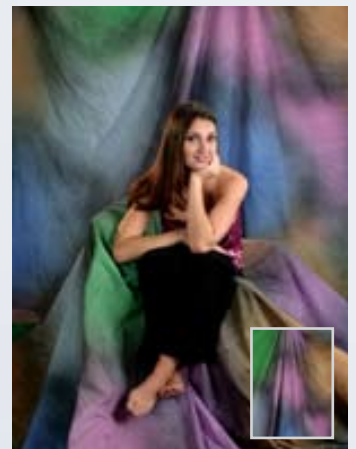

MM79 • Rain Storm



MM81 • Aurora



MM88 • Jade



MM90 • Red Sea



MM93 • Mottled Blue



MM96-2 • Mottled Brown



MM96-7 • True Blue



MM96-8 • Earth Tones



MM97-63 • Pastel Hues



MM97-23 • Der Blau



MM97-62 • Harmony



MM98-33 • Smolder



MM99 • Nightingale



MM2025 • Festival

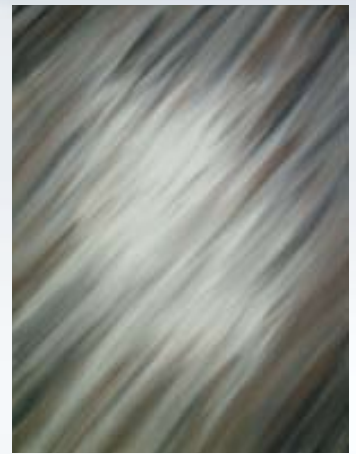

MM2180 • Gray Motion



MM2202 • Honeysuckle



MM2206 • Blue Motion



MM2208 • Surrounding Fog



MM2209 • Azlyn



MM2214 • Canyon Top



MM2210 • Blueberry Hill



MM2211 • Night Fall



MM2215 • Magic

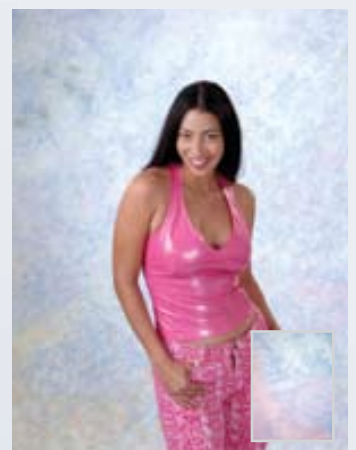

MM2216 • Light Vibrations



MM2218 • Sherwood Walden



MM2219 • Soft Circles



MM2220 • Dream Cloud



MM2221 • Bliss



MM2222 • Upward Clouds



MM2224 • Gray Matter

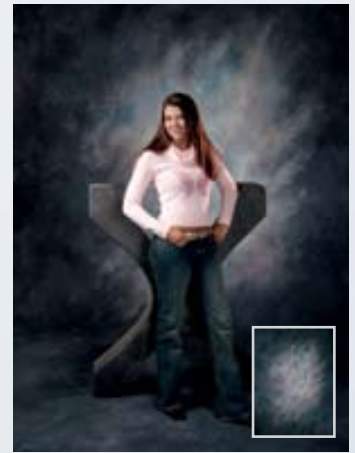

MM2225 • Gray Pastel Vignette



MM2226 • Ecliptic Matter



MM2228 • Mocha

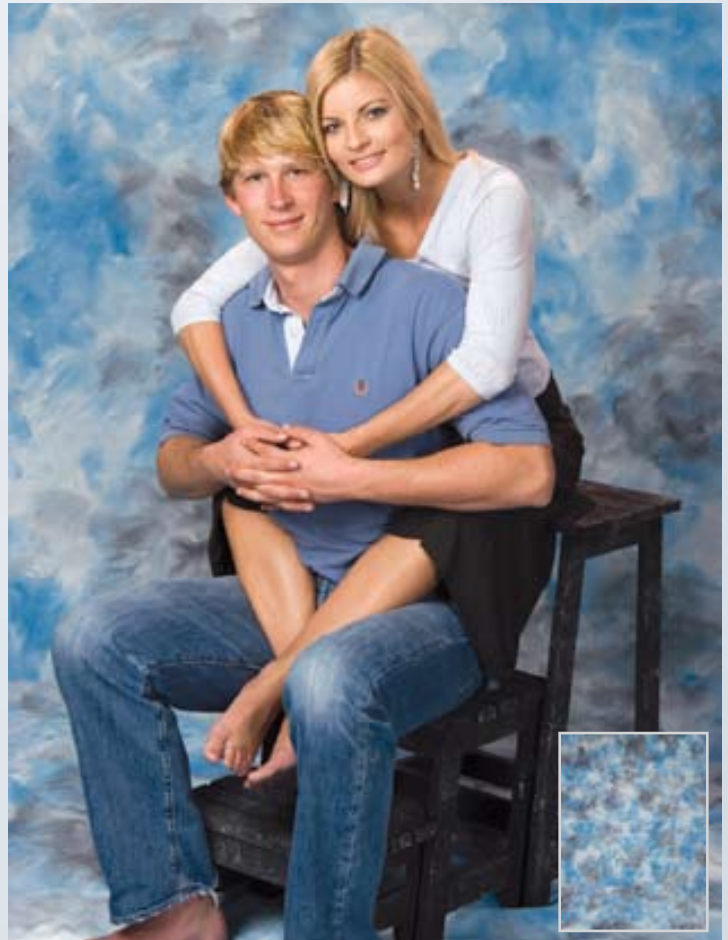

MM2227 • Blue Skies

Master Muslin Care

In order to make your new Master Muslin colorfast and washable, you must:

- Wash in front-load washing machine.
- Wash with cold water on light cycle.
- Preferably, air-dry the background.

Premier Line Muslins



PLM1 • Granite



PLM2 • Plum



PLM3 • Mossy Stone

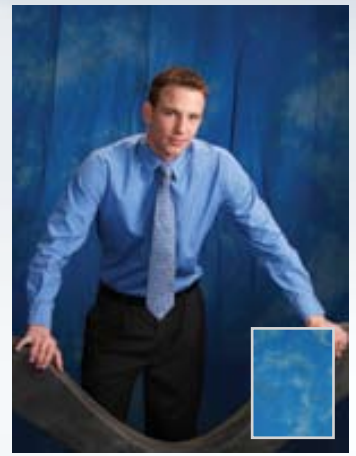

PLM4 • Blue Boy



PLM5 • Royal Blues



PLM6 • Autumn Brown



PLM7 • Harbor Brown



PLM9 • Stone

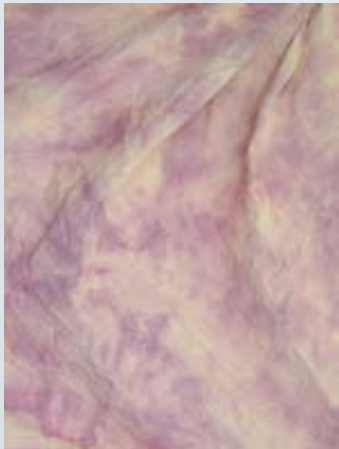

PLM12 • Pink Pearl



PLM13 • Pastel Blues



PLM14 • Wythe Blue



PLM15 • Appalachian Brown



PLM17 • Ocean Blue



PLM18 • Pastel Swirl



PLM19 • Arizona Tan



PLM20 • Melted Sherbet

FREE BAG
With Any PLM Purchase!



PLM22 • Blue Velvet



PLM31 • Primal Tone



PLM37 • Hayride



PLM38 • Phantom



PLM39 • Adobe



PLM40 • Cocoa Blues



PLM41 • Poppy Stone



PLM42 • Gray Pastel



PLM43 • Melon



PLM44 • Sunshine



PLM45 • Blue Pastel



PLM46 • Hot Pink Blues

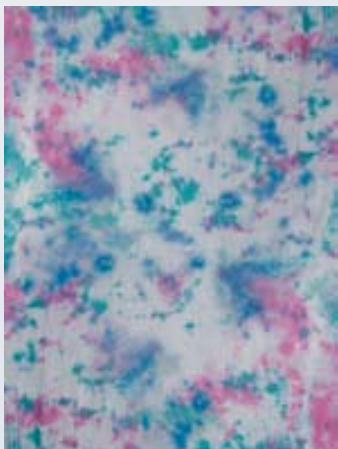

PLM47 • Raspberry Lime Swirl



PLM48 • Brighton

Classic Muslins



CM1



CM2



CM3

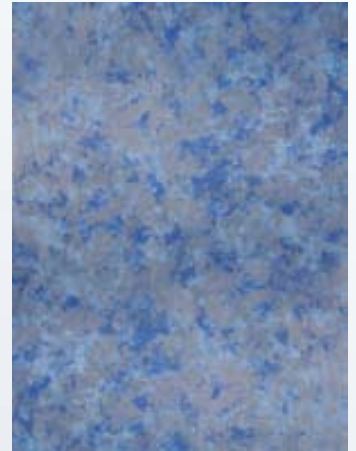

CM5



CM6



CM4



CM7

Hand Painted Scenic Muslins



SSC-M 211



SSC-M 97-19



SSC-M 98-03



SSC-M 98-04



SSC-M 98-07



SSC-M 98-08



SSC-M 2175

MUSLIN BAG

- Small (muslin sizes 10'x10', 12'x10')
 - Medium (muslin sizes 10'x24', 10'x20', 12'x20')
 - Large (muslin sizes 16'x20', 16'x30', 19'x25')
- | | |
|---------------------|----------------------|
| MB-SM (Small) | \$20.00 (S-1) |
| MB-M (Medium) | \$25.00 (S-1) |
| MB-L (Large) | \$30.00 (S-1) |

FREE BAG
With Any SSC-M Purchase!



SSC-M 2177



SSC-M 2178



SSC-M 2181



SSC-M 2184



SSC-M 2200



SSC-M 2214 • Misty Meadow



SSC-M 2212



SSC-M 2213



SSC-M 2215 • Autumn Vines



SSC-M 2216 • Willow



SSC-M FL1



SSC-M FL2



SSC-M FL22

Designer Muslins



DM1 • Sky



DM2 • Water

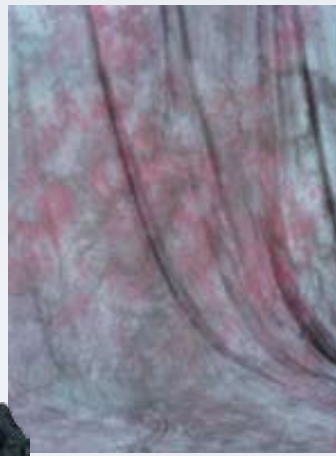

DM4 • Dawn



DM5 • Coffee



DM6 • Espresso



DM8 • Camel



DM9 • Denim



DM10 • Shades



DM11 • Aquamarine



DM12 • Garden



DM13 • Sea Foam



DM14 • Midnight



DM16 • Royal

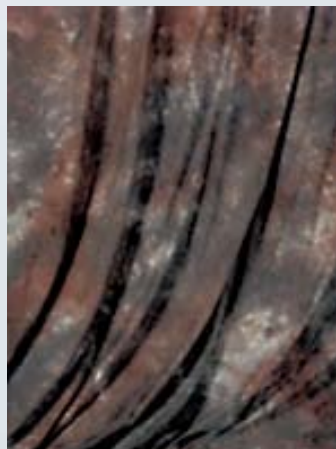

DM18 • Dark Cocoa



DM19 • Mix

FREE BAG
With Any DM Purchase!



DM20 • Variety



DM26 • Putty



DM22 • Chocolate



DM24 • Riptide



DM35 • Spanish Moss



DM37 • Twilight



DM38 • Serpentine



DM39 • Olive Garnish



DM40 • Big Top



DM41 • Dominion

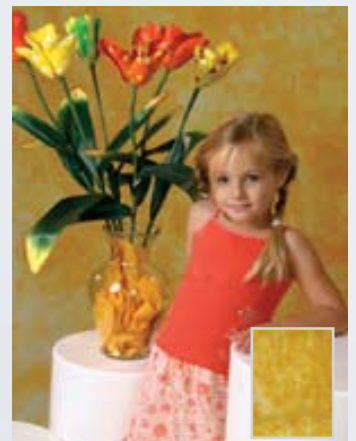

DM46 • Citrus Burst

Stonewash & Solid Muslins



STM1 • Brown



STM2 • Medium Gray



STM3 • Medium Blue



STM4 • Dark Gray



STM5 • Dark Blue



STM6 • White

FREE BAG
With Any STM Purchase!



STM9 • Light Brown



STM10 • Gold



MS7 • Black



VLM3 • Splattered



VLM-Pastel • Splattered

Quickship Hand Painted Old Master Muslins

Quickship backgrounds are in stock and can ship immediately!

All Quickship Hand Painted Old Master backgrounds are available in either 10' x 10' or 10' x 20' sizes only.

10'x10'	\$261
10'x20'	\$355



HM27055 • Woodland Oak

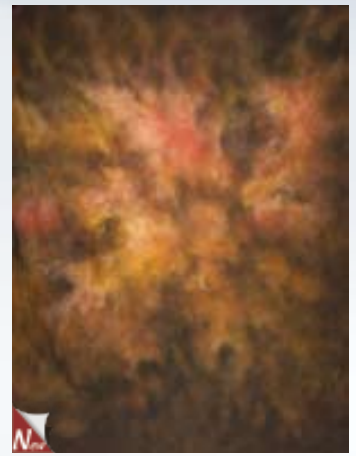

HM27552 • Autumn

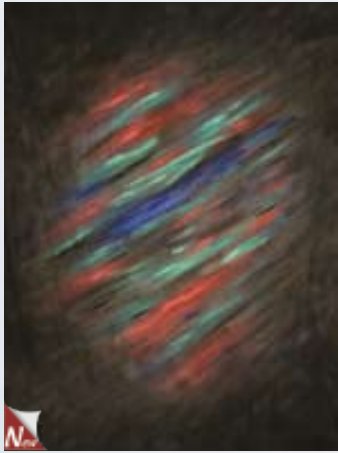

HM27553 • Cosmo



HM33169 • Briar Wood



HM33171 • Buckeye



HM49068 • Flames



HM33173 • Vineyard

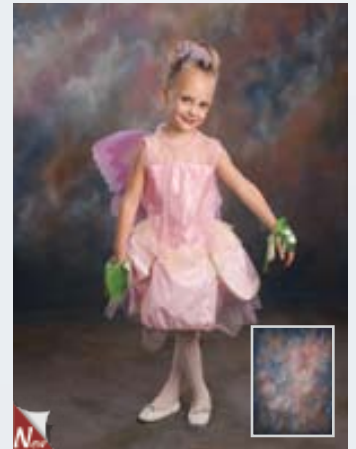

HM33175 • Pastel Indigo



HM49544 • Begonia

Quickship Dyed Cloudscape Muslins

Quickship backgrounds are in stock and can ship immediately!

All Quickship Dyed Cloudscape Muslins backgrounds are available in either 10' x 10' or 10' x 20' sizes only.

10'x10'	\$147
10'x20'	\$234



HM05 • Fall



HM06 • Jubilation



HM09 • Rhapsody



HM10 • Acorn



HM12 • Black Currant

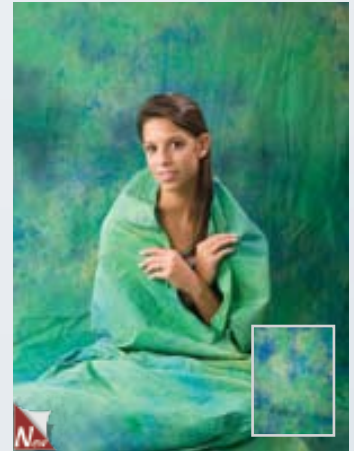

HM18 • Mint Julip



HM841 • Chimney Sweep



HM20 • Forest Shadow



HM441 • Nutmeg



WM017 • Dramatic Fall



WM022 • Stormy Pink



WM025 • Blue Boy



WM044 • Earth



WM048 • Rustic



WM075 • Terra Cotta Brown

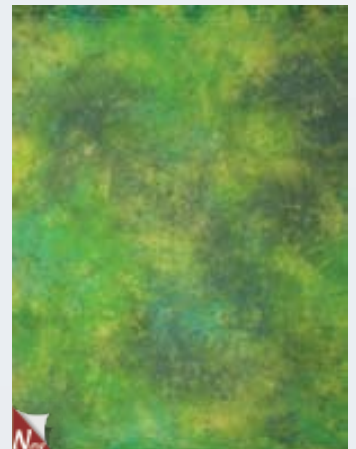

WM089 • Cloudy Citrus

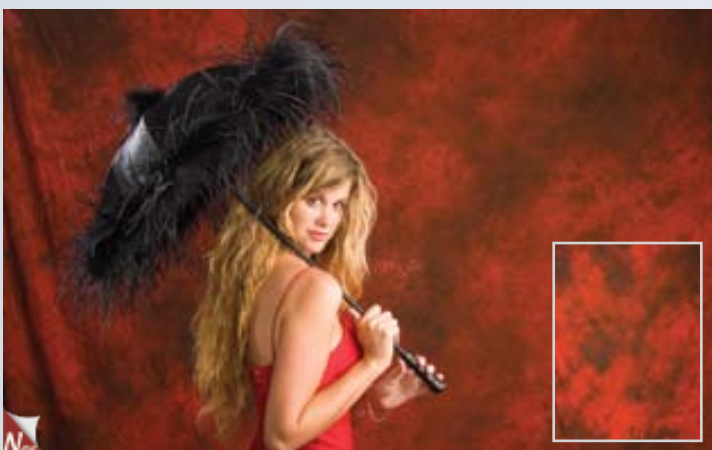

WM088 • Fireside



WM102 • Granite



WM112 • Cloudy Brown

Quickship Hand Painted Scenic Muslins

Quickship backgrounds are in stock and can ship immediately!

All Quickship Hand Painted Scenic Muslin backgrounds are available in either 10' x 10' or 10' x 20' sizes only.

10'x10'	\$349
10'x20'	\$499



HSM19436 • Morroco



HSM29154 • Country Meadow



HSM12104 • Tuscan



HSM30028 • Country Room



HSM33006 • Villa



HSM33007 • Grecian



HSM33011 • Floral Arch



HSM33234 • Dakota



HSM33300 • Floral Trail



HSM33336 • Beachside



HSM42189 • Madrid



HSM49171 • Blossom Trail



HSM59101 • Valencia



HSM59262 • Casablanca



HSM59303 • Smokey Trail



HSM59601 • Greek Isles

Quickship Crinkle Muslins

Quickship backgrounds are in stock and can ship immediately!

All Quickship Crinkle Muslin backgrounds are only available in 10' x 20' sizes.

10'x20'\$234



CRM01 • Sycamore



CRM02 • Slate



CRM04 • Moss



CRM05 • Tangerine

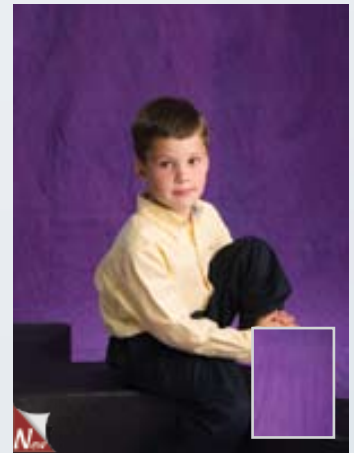

CRM07 • Grape



CRM08 • Rusty



CRM09 • Cobalt



CRM10 • Petunia

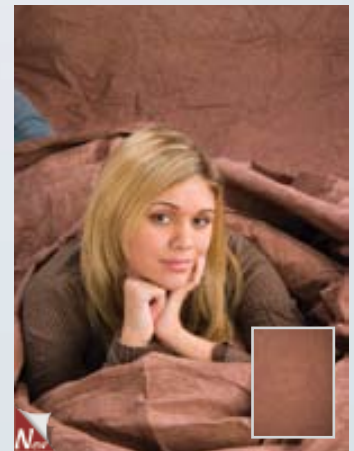

CRM13 • Oak



CRM14 • Blue Denim



CRM16 • Yorkshire

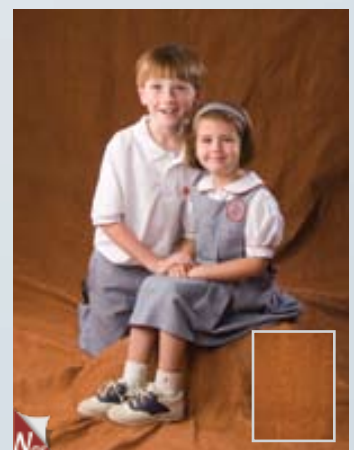

CRM20 • Pumpkin

Quickship Dream Cloth

**Quickship backgrounds are
in stock and can ship immediately!**

All Quickship Dream Cloth backgrounds are made from a translucent, spun-bond material and are only available in a 9'x20' size. Dream Cloth can be used in conjunction with existing backgrounds or used as a backdrop itself. Dream Cloth opens up a world of new possibilities for all of your portraits.

9'x20' \$89



HFC101 • Brown Haze

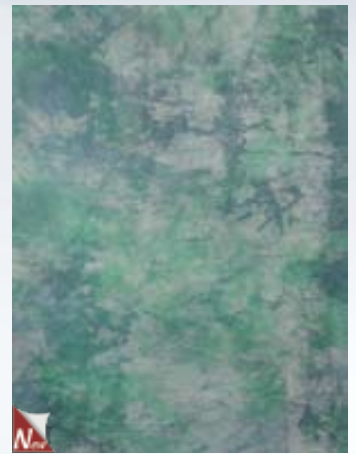

HFC102 • Blue Green



HFC108 • Swiss Mocha



HFC112 • Blue Royalty



HFC113 • Blue-Brown-Gray Mix



HFC114 • Gray-Burgundy Mix



HFC116 • Blue Bird



HFC139 • Burgundy Haze



HFC142 • Brown-Gray Mix



HFC143 • Blue-Gray Mix



HFC144 • Perfect Gray



HFC147 • Blue Haze



HFC161 • Margarita Mix



HFC202 • Light Gray

Denny Muslin Track Systems

Helpful Information

- Always inform salesperson which bracket is needed (ceiling or wall.)
- All MTX-90 (90 degree corners) are 36" long.
- Each MTX-90 (90 degree corner) accounts for 1 1/2' of space each direction. To estimate track along 1 side using two MTX-90 (90 degree corners), you must subtract a total of 3' from the total wall space. Therefore, if only one MTX-90 is used, subtract 1 1/2' from the total space available. Example: If 8' is the available space on one side and only one MTX-90 is used, you would need one 6 1/2' Muslin Track Section.
- A 10' wide muslin background takes up 1-1 1/2 feet of storage space on the system.
- Ordering muslin track sections that are 8' wide or less can ship via Federal Express service. All muslin track sections longer than 8' will ship via truck.
- To hang your muslin background, most prefer to use one MCH-15/MC-15 per foot of the background.

Muslin Track System Pricing

Our Muslin Track System keeps your muslin and other fabric backgrounds easily accessible and ready to use by storing them along your studio walls. Combine straight track pieces and 90° corner pieces to make the system fit your studio perfectly. Several backgrounds can easily be managed on one track. Have your studio dimensions ready for the sales associate to help you order just what you need. Track system sold by the foot and is shipped via FedEx up to 8' in length. Longer pieces require motor freight shipping. One clip and one hook is included with each foot of track sold.

MUSLIN TRACK SYSTEM (ALL PARTS SOLD SEPARATELY)

ITEM #	DESCRIPTION	PRICE
MTX-1	Straight Track - 1' piece	\$8.35
MTX-2	Straight Track - 2' piece	\$16.70
MTX-3	Straight Track - 3' piece	\$25.05
MTX-4	Straight Track - 4' piece	\$33.40
MTX-5	Straight Track - 5' piece	\$41.75
MTX-6	Straight Track - 6' piece	\$50.10
MTX-7	Straight Track - 7' piece	\$58.45
MTX-8	Straight Track - 8' piece	\$66.80
MTX-9	Straight Track - 9' piece	\$75.15
MTX-10	Straight Track - 10' piece	\$83.50
MTX-90	Corner Track (90°)	\$30.00
MCH-15	Muslin Carrier Hook* (15 pk)	\$18.25
MC-15	Muslin Clip* (15 pk)	\$18.25



MUSLIN CARRIER HOOK

Roller-hook that attaches background to track. Must be used in conjunction with Muslin Clips. 1 per ft of track is included in purchase. Additional/Replacement packages also sold.

MCH-15 (15 pack)



MUSLIN CLIP

Clip that attaches background to track without harming the muslin. Must be used in conjunction with Roller-hook. 1 per ft of track is included in purchase. Additional/Replacements packages also sold.

MC-15 (15 pack)

Muslin Carrier Hook* & Muslin Clip*
MCH-15 & MC-15

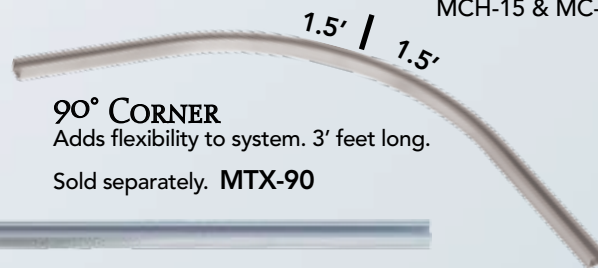

90° CORNER

Adds flexibility to system. 3' feet long.

Sold separately. **MTX-90**



CEILING BRACKET

Holds track to ceiling. 1 per 3 feet included with track system purchase.

Bracket-C.....\$2.00

STRAIGHT TRACK⁺ MTX-# of feet long

*Prices include ceiling bracket, 1 ceiling/ wall bracket included per every 3ft. of straight track, wall bracket extra (see pricing section for more details.)



WALL BRACKET

Holds track to wall. One per every 3 feet is needed for proper hold.

Bracket-W.....\$2.00



END-PIECE AND STOP

Secures roller-hooks within muslin track. Provided as needed with track system purchase.

END-1.....\$2.00



TRACK SPLICE

Binds track segments together to allow for custom sized track systems. Provided as needed with track system purchase.

Splice-1.....\$4.00

Assembled Denny's Muslin Track System



Muslin Track Packages

SINGLE WALL SYSTEM

MTP-1: 16' of Track..... \$145



MUSLIN TRACK COMPONENTS

2 - 6' Straight Track; 1 - 4' Straight Track; 30 Carrier Hooks; 30 Muslin Clips; 2 Splices; 2 End Pieces/Stops; 5 Brackets* (Ceiling or Wall)
*Please specify which bracket when ordering.

DOUBLE WALL SYSTEM

MTP-2: 28' of Track..... \$255

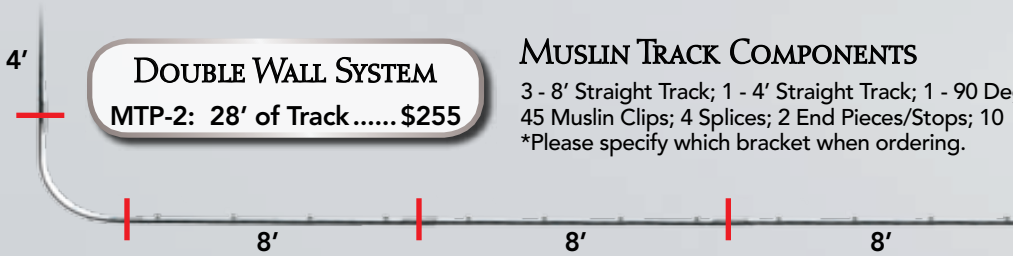

MUSLIN TRACK COMPONENTS

3 - 8' Straight Track; 1 - 4' Straight Track; 1 - 90 Degree Corner; 45 Carrier Hooks; 45 Muslin Clips; 4 Splices; 2 End Pieces/Stops; 10 Brackets* (Ceiling or Wall)
*Please specify which bracket when ordering.

TRIPLE WALL SYSTEM

MTP-3: 40' of Track..... \$366

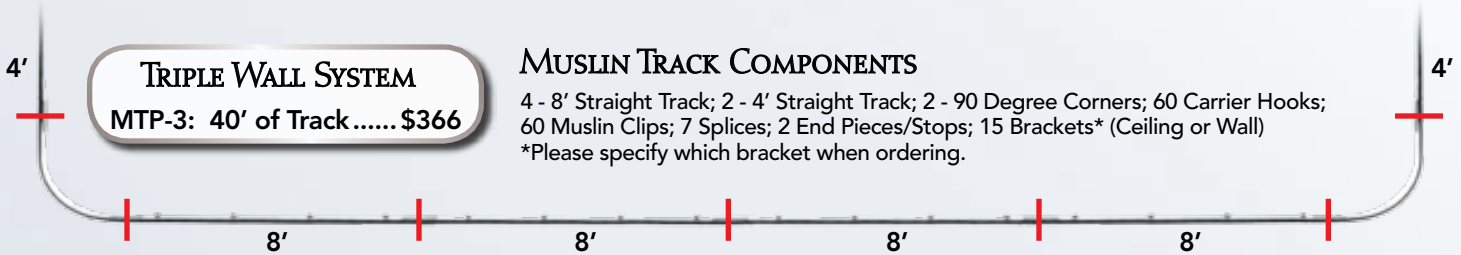

MUSLIN TRACK COMPONENTS

4 - 8' Straight Track; 2 - 4' Straight Track; 2 - 90 Degree Corners; 60 Carrier Hooks; 60 Muslin Clips; 7 Splices; 2 End Pieces/Stops; 15 Brackets* (Ceiling or Wall)
*Please specify which bracket when ordering.

Portable Lift Systems

BS-1010

This sturdy system comes with two heavy duty stands which raise up to 10' high, one carrying case, and crossbar sections which expand up to 10' wide. The BS-1010 set is a strong background support system.

BS-1010 \$165 (S-4)



BS-1012

This sturdy system comes with two heavy duty stands which raise up to 10' high, one carrying case, and crossbar sections which expand up to 12' wide. The BS-1012 set is a strong background support system.

BS-1012 \$199 (S-4)



BS-1020

This sturdy system comes with three heavy duty stands which raise up to 10' high, 2 carrying cases, and crossbar sections which expand up to 20' wide. The BS-1020 set is perfect for holding our panoramic style backgrounds.

BS-1020 \$279 (S-4)



On any style muslin or canvas you purchase for an additional 50 cents per square foot. Certificates are also available for an additional \$25.00. Please ask one of our friendly sales associates for further information on this option.

MUSLIN STEAMER

Relax stored Muslin from harsh wrinkles and give it a fresher, softer fabric look with this Steamfast Professional Steamer.

STEAMER-1 (13"L x 7"W x 67"H)..... \$125 (S-2)



MUSLIN BAG

Small (muslin sizes 10'x10', 12'x10')
Medium (muslin sizes 10'x24', 10'x20', 12'x20')
Large (muslin sizes 16'x20', 16'x30', 19'x25')

MB-SM (Small) \$20.00 (S-1)
MB-M (Medium) \$25.00 (S-1)
MB-L (Large) \$30.00 (S-1)



TWIST-FLEX BAG

Small (5'x6' Twist-Flex)
Medium (6'x7' Twist-Flex)
Large (6'x8' Twist-Flex)
TFB-SM (Small) \$20.00 (S-1)
TFB-M (Medium) \$20.00 (S-1)
TFB-L (Large)..... \$20.00 (S-1)





WV612 • 6'x12' White Photographic Vinyl with WTCS-3 & BDC-1

STUDIO EQUIPMENT & SPECIALTY PRODUCTS

Our Studio Equipment & Specialty Products section offers a wide variety of unique fabrics and papers as well as several support systems from which you can choose your best fit. These backgrounds, support systems and miscellaneous items can help your studio function at its best.



A collection of high resolution Denny backgrounds for use as digital backdrops. Sorry, no returns or refunds.

Grand Collection CDs

Single CD.....\$199....~~\$299~~ (S-1)
4 CD's.....\$699....~~\$1000~~ (S-1)

Custom Ordered Images

Single Image.....\$50.....~~\$75~~ (S-1)
25 Images (approx. 1CD)....\$399....~~\$499~~ (S-1)

See our website for a PDF of each disk

Create your own Custom CD with 25 images of your choice!
Only \$399

Digital Backgrounds From Denny

CD-1 CP 846, CP 111, CP 206, CP 810, CP 910, DM 11, DM 8, MM 21, MM 53, OM 1500, OM 200, OM 2800, OM 7200, OM 570, PLM 12, PLM 5, SC 770, SC 98-35, SSCM 2216, SSC 97-30, SSCM 2213, MM 2210, MM 2205, MM 2214, MM 43

CD-2 OM 100, OM 1200, OM 6400, OM 8300, OM 9668, CP 209, CP 102, CP 811, CP 835, CP 500, DM 6, DM 24, MM 93, MM 96-10, DM 17, OMT 14, OMT 16, TLM 8, TLM 19, TLM 16, SC 97-52, SSCM 2183, SSC 7300, SSC 97-31, SSC 98-44

CD-3 OM 580, OM 7100, OM 9507, OM 9657, OM2005, CP 909, CP405, CP 439, CP 804, CP 847, MM 96-5, MM 62, DM 22, DM 26, DM 30, OMT 18, OMT 97-24, TLM 13, TLM 3, TLM 15, SC 98-37, SSC 97-21, SSCM 2184, SSC 99-24, SSC 2000

CD-4 OM 9825, OM 97-46, OM 98-21, OM 99-25, OM 2008, CP 208, CP 313, CP 428, CP 502, CP 844, MM 79, MM 88, MM 96-4, PLM 14, DM 31, OMT 11, OMT 13, TLM 7, TLM 1, TLM 12, SSCM 2212, SSCM 2203, CP 604, CP 437, CP 806

CD-SPORTS Basketball: CP 204, CP 6099, CP 6105, CP 2167; All-Around Sports: CP 6146; Baseball: CP 206, CP 912, CP 2112, CP 6018, CP 6024, CP 6164, CP 6165; Football: CP 201, CP 910, CP 912F; Hockey: CP 208, CP 6210; Soccer: CP 207, CP 909, CP 6025, CP 6172, CP 6181; Volleyball: CP 6020, CP 6166; Arena: CP 214



Chroma-Key Backgrounds For Digital Photography

DOUBLE-SIDED CHROMA-KEY TWISTFLEX™ BACKGROUNDS

TWISTFLEX™ DOUBLE-SIDED CHROMA-KEY (DTM)			
BKGRD SIZE	COLLAPSED SIZE	PRICE	SHIPPING
5'x6'	24"	\$239.99	S-4
6'x7'	33"	\$289.99	S-4
6'x8'	35"	\$319.99	S-4

Available in Blue & Green (DTM-BG) or Black & White (DTM-BW).
Width by Height dimensions should always be used.



COMPLIMENTARY TWISTFLEX™ CARRYING BAG*

*With purchase of any TwistFlex Background.

TWISTFLEX™ BACKGROUNDS

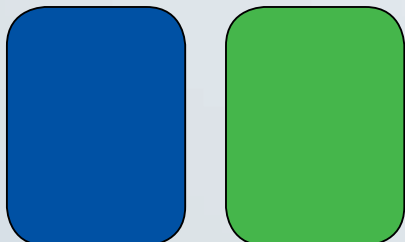

TM-CB

TM-CG

TWISTFLEX™ BACKGROUNDS (TM)			
BKGRD SIZE	COLLAPSED SIZE	PRICE	SHIPPING
5'x6'	24"	\$169.99	S-4
6'x7'	33"	\$229.99	S-4
6'x8'	35"	\$269.99	S-4

Width by Height dimensions should always be used.

CHROMA-KEY CANVAS BACKGROUNDS+

CHROMA KEY MUSLINS

Master Muslin (DCK-B or DCK-G)

10' x 10'\$138 (S-2)

10' x 24'\$244 (S-2)

Width by Height dimensions should always be used.



OMCK-Blue
Chroma Blue

OMCK-Gray
Chroma Gray

OMCK-Green
Chroma Green

*Chroma-Key Canvas Pricing on page 180 (Heavy Duty Material)

Have your own Photo eCommerce Web Site

In partnership with Centrics, a leader in innovative digital photography solutions, Denny Manufacturing is proud to offer hosted photo ecommerce web sites to our loyal customers! This new service will enable you to:

- Have your own branded portrait and photo ecommerce site!
- Seamlessly integrates with your current web site
- Upload your customer's portraits for online viewing and ordering
- Over 200 other unique photo novelties, such as mousepads, photo handbags, and more.
- Download print orders to your own lab
- You choose your own product offering and pricing
- Prices for this service start as low as \$50 for the initial setup, and \$9.95 per month.

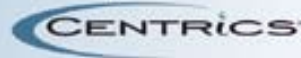

For more information, call: 1-800-844-5616

ACRYLIC CUT OUT PHOTO GIFTS

Double Mounted Acrylic Cut Out:

Photo mounted to 1/8" white acrylic back and has a 1/8" clear acrylic on top. Sits on a removable 1/4" black acrylic base. Image is fully encased in acrylic.

Photo Sculptures:

Sits on a removable 1/4" black acrylic base.

PHS2..... 2" x 3"**\$11.50**

PHS5..... 5" x 7"**\$18.50**

PHS8..... 8" x 10"**\$24.00**

Wall Sculpture:

WALL2436.... 24" x 36"**\$90.00**

Cut Out Magnets:

CAM2..... 2" x 3"**\$9.50**

CAM5..... 5" x 7"**\$12.50**

Cut Out Ornaments:

AORN2..... 2" x 3"**\$9.50**

AORN5..... 5" x 7"**\$12.50**

Cut Out Keychain:

CKEY2..... 2" x 3"**\$9.50**

Cut Out Braggin:

CAP2..... 2" x 3"**\$9.50**



WOODEN PHOTO BOXES

Make those special occasions truly special with these elegant wooden keepsake boxes and wall clocks personalized with any of your exciting photographs. Boxes are lined with a cream/white colored velvet.

Wooden Photo Boxes:

Dimensions: 5.8" x 5.8" x 2.25"

WTA700..... Hunter Green**\$34.50**

WTA701..... Black**\$34.50**

WTA702..... Pecan**\$34.50**

TOTE BAG

This versatile tote bag is perfect for school, errands, or trips to the beach. The Tote Bag features sturdy 1" nylon straps and bottom gusset in black. Same image imprinted on both sides. White with Black Strap, 9.5 Poly Duck

Dimensions: 22" x 17"

TB2217K.....**\$16.00**

LICENSE PLATE

Show off your school spirit, boost your favorite team, or just create personalized tags for your car with these white aluminum license plates. Graduating seniors love these unique car tags.

Dimensions: 12" W x 6" H
U5686.....**\$12.00**

COASTERS

Choose from three styles. Coasters come in a set of 4.

Sandstone Coasters: 4" D
SNDCOA4.....**\$22.00**
Mahogany Coasters: 3 5/8" D
U5685.....**\$20.00**
Neoprene Coasters: 4" D
C375.....**\$11.25**



PHOTO TIES

These customized men's ties are truly one of a kind! Surprise Dad with this unique gift for Father's Day, Christmas, or his Birthday. Choose from selected background colors below and either a single image or the repeated patterns. Please see below for additional customization options. 100% Poly Satin.

Dimensions: 59" Long x 3 3/4" W Base
 PTIE 1-Sided Print **\$15.00**
 PTIE2 2-Sided Print **\$18.00**

Customization Options

Customize the photo tie of your choice with the selected background colors to the right. Also, choose the pattern you would like printed: (A) Repeating small images or (B) Single Bottom Image. The colors chosen should be appropriate in tone to not overpower the tie's subject.

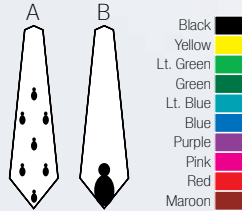

PTIE2



NEW CERAMIC TILES & EASELS

These extraordinary stylish ceramic tiles are durable and beautiful. Each Ceramic Tile is unique. The ceramics give it an old world look. Sometimes there will be spots, cracks, jagged edges and crevices present. No two tiles will be alike. This is a very upscale gift. Easel not included with ceramic tiles.

Ceramic Tiles:

4" x 4" Matte	
CE4X4SHC.....	\$10.00
4" x 4" Glossy	
CE4X4GLO.....	\$10.00
6" x 6" Matte	
CE6X6SHC.....	\$12.00
6" x 6" Glossy	
CE6X6GLO.....	\$12.00
6" x 8" Matte	
CE6X8SHC.....	\$13.00
6" x 8" Glossy	
CE6X8GLO.....	\$13.00
8" x 10" Matte	
CE8X10SHC.....	\$16.00
8" x 10" Glossy	
CE8X10GLO.....	\$16.00

Easels:

EAS4..... Holds 4"	\$4.00
EAS6..... Holds larger tiles.....	\$7.00
SPEL..... Holds all tiles	\$12.00

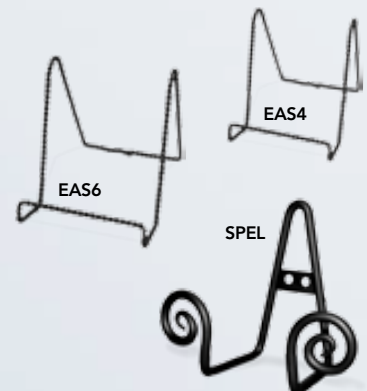

NEW

TILE MOSAICS IN FRAME

Enhance a portrait by creating a unique, custom-framed Tile Mosaic!

Tile Mosaics:

6-Tile Mosaic in Frame	
6TM.....	\$99.00
9-Tile Mosaic in Frame	
9TM.....	\$145.00



9TM

6TM

Increase your revenue by purchasing our blank photo novelty catalogs to put in your flyers or portrait packages. Put your personal label on the back of the catalog and add your own pricing inside the catalog. This blank photo gift catalog volume allows you to personalize each one with your studio name.

DENNY-PN **\$30.00**
 per 100



Visit our website to order or view more products:

www.photonovelty.com

And be sure to check back often for exciting new products throughout the year!

For more Photo Gift Ideas,
 Call for a FREE
 PHOTO NOVELTY CATALOG:

1-800-844-5616



White Vinyl, Crystal Blocks, Seamless Paper & Mylar

PHOTOGRAPHIC WHITE VINYL

Outdoor long-life vinyl is a durable alternative to washcoat. Wide widths available, see below.

WV68	6' x 8'	\$120	(SB-1)
WV612	6' x 12'	\$215	(SB-1)
WV1010	10' x 10'	\$199	(T)
WV1020	10' x 20'	\$399	(T)
WV1024	10' x 24'	\$479	(T)
WV1210	12' x 10'	\$299	(T)
WV1220	12' x 20'	\$599	(T)
WV1224	12' x 24'	\$699	(T)
WV1620	16' x 20'	\$599	(T)
WV1624	16' x 24'	\$699	(T)



Photographic White Vinyl with PNSS-1

HOW-TO DVD

How to Take Great Pictures DVD

DVD-1\$14.95 (S-1)

See our website for more information.



SOFT BLACK

This Jet-Black No-Seam Background Is Great For Soft Color Gel Effects. Has A Hemmed Loop At Top Of Background. Wood Mounting Optional

RSB-8 (7' x 8')	\$90	(S-2)
RSB-10 (118" x 10')	\$110	(S-2)
RSB-20 (118" x 20')	\$210	(S-2)
RSB-24 (118" x 24')	\$225	(S-2)



TWO-SIDED MYLAR SILVER/GOLD

MYL-2 (4'6"W x 9'L) \$45 (S-2)



CRYSTAL BLOCKS

Pack of 24, 8" x 8" squares

CB-8\$198 (S-4)

SEAMLESS PAPER

Specify color: White (DP-1),
Black(DP-2), Gray (DP-3),
Blue (DP-4), Red (DP-5)

107"W x 36'L roll	\$58	(S-5)
107"W x 150'L roll	\$250	(T)

Extra Wide Seamless Paper
Available in Black or White Only

140" x 100'L roll	\$240	(T)
-------------------	-------	-----



Background Stands & Accessories

BS-1010

This sturdy system comes with two heavy duty stands which raise up to 10' high, one carrying case, and crossbar sections which expand up to 10' wide. The BS-1010 set is a strong background support system.

BS-1010 \$165 (S-4)



BS-1010

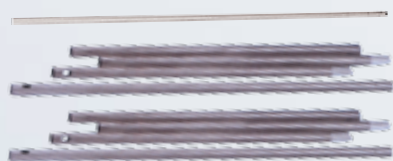

CB-3

CB-12

CB-9

CROSS BARS

CB-3 (12' Telescopic – For BS-50-DX) ... \$69 (S-4)

CB-9 (9.6' Interlocking, heavy duty)..... \$59 (S-2)

CB-12 (12' Interlocking, heavy duty)..... \$69 (S-2)

CB-20 (20') \$99 (S-2)

BS-1012

This sturdy system comes with two heavy duty stands which raise up to 10' high, one carrying case, and crossbar sections which expand up to 12' wide. The BS-1012 set is a strong background support system.

BS-1012 \$199 (S-4)



BS-1012

SINGLE STAND

AS-3.....\$117 (S-4)



AS-3

BS-1020

This sturdy system comes with three heavy duty stands which raise up to 10' high, 2 carrying cases, and crossbar sections which expand up to 20' wide. The BS-1020 set is perfect for holding our panoramic style backgrounds.

BS-1020 \$279 (S-4)



BS-1020



6009

TRIPLE BAR HOLDER

6009\$40 (S-1)

Bags & Cases

MUSLIN BAG

Small (muslin sizes 10x10, 12x10)

Medium (muslin sizes 10x24, 10x20, 12x20)

Large (muslin sizes 16x20, 16x30, 19x25)

MB-SM (Small)\$20.00 (S-1)

MB-M (Medium)\$25.00 (S-1)

MB-L (Large).....\$30.00 (S-1)



TWISTFLEX BAG

Small (5x6 TwistFlex)

Medium (6x7 TwistFlex)

Large (6x8 TwistFlex)

TFB-SM (Small) \$20.00 (S-1)

TFB-M (Medium)..... \$20.00 (S-1)

TFB-L (Large)..... \$20.00 (S-1)



BACKGROUND CARRYING CASES

Padded Background Carrying Cases

CCB-5 (63"L x 6"W x 6"H)..... \$28 (S-1)

CCB-6 (75"L x 6"W x 6"H)..... \$30 (S-1)

CCB-7 (86.5"L x 6"W x 6"H) \$32 (S-1)

CCB-8 (98"x6"x6")..... \$35 (S-1)



CARRYING CASE FOR PORTABLE BACKGROUNDS

Durable vinyl with nylon handle. Loops over end for easy closure.
Available in 4 widths

BCC-210 (9-10 ft.W) \$40 (S-1)

BCC-212 (11-12 ft.W) \$43 (S-1)

BACKGROUND SUPPORT CARRYING CASES (NOT SHOWN)

BBC-8 (holds ST-5)..... \$47 (S-1)

BBC-9 (holds ST-6)..... \$47 (S-1)

ASCC-10 (holds AS-3) \$41 (S-1)

ASCC-11 (holds BS-50-DX) \$45 (S-1)

Lift Systems

(Manual, Wall & Ceiling Mount Available)

BACKGROUND ROLL-UP SYSTEM

Roll-Ups handle your background handling problems. At last, a simple effective solution for rolling up and storing your canvas or paper backgrounds. Simply insert Roll-Ups into each end of a 3" or 4" cardboard or PVC tube. Attach your background to the tube. You can now mount your background on standard light stands and roll it up or down in seconds. It's easy and it prevents damage to your backgrounds. Try a pair today specify 3" or 4".

Roll-Ups enable you to easily roll and unroll your paper and canvas backgrounds. Choose a pair of Roll-Ups for either a 3" or 4" tube.

- Roll-3 (fits 3" dia. core) \$99 (S-1)
- Roll-4 (fits 4" dia. core) \$99 (S-1)



JUMBO PORTABLE

Lightweight and portable, this popular unit takes only minutes to set up or take down. Remote control & automatic limit switches are on each roller. Just press a button for your desired background & return to pose your subject. It stops automatically at predetermined levels. Comes with stands. Specify roller lengths up to 12ft.

- JP-2 jumbo 2-2 roller \$1742 (T)
- JP-3 jumbo 3-3 roller \$2084 (T)
- JP-4 jumbo 4-4 roller \$2399 (T)



JP-4
Backgrounds not included.

MANUAL SYSTEM

An affordable 4-roller, hand-crank system that easily changes your favorite backgrounds. Super roller ordered with system requires \$100 surcharge. All rollers are 3" Dia.

- 2 rollers (9') \$483 (T)
- 4 rollers (9') \$843 (T)
- 2 rollers (10') \$504 (T)
- 4 rollers (10') \$875 (T)
- 2 rollers (12') \$549 (T)
- 4 rollers (12') \$920 (T)



MANUAL SYSTEM

Backgrounds not included.

SAVE 10%
With Purchase of 4 Bkgrds

Backgrounds not included.



KWIK-CHANGE BACKGROUND SYSTEM

This system allows you to select from 4 backgrounds in seconds. It is lightweight, portable and is easily assembled. Backgrounds not included.

- 5' system holds (4) 5' x 7' bkgrds
- 6' system holds (4) 6' x 7' bkgrds

- KC-60 (5' system) \$375 (S-6)
- KC-72 (6' system) \$375 (S-6)

See Page 132 for seamless paper.



Backgrounds not included.

2960

5994

Autopole Base

BOGEN AUTOPOLE SYSTEM

Need a system for your Seamless Paper Backgrounds or light weight canvases? The Bogen Auto Pole System is your solution! The complete system includes three Bogen Expand Sets, one Bogen Hook Set, two Chrome Bogen Auto Poles and two Bogen Super Clamps. Plastic Chain is also in the Complete Set. For heavier weight canvases, you may purchase Metal Chain for \$50.

The Bogen Auto Pole expands up to 11.5' High.

Autopole System

2960\$630 (T)

Metal Chains

2924\$50 (S-1)

Bogen Autopole Bases

5994 (Set of 2).....\$120 (S-4)

Aluminum Tubes

9' Tube\$35

10' Tube\$40

11' Tube\$45

12' Tube\$50

DUPLEX & TRIPLEX PORTABLE SYSTEMS

Specify size when ordering.

- Duplex has 1 motorized roller with a stationary bracket
- Triplex has 2 motorized rollers with a stationary bracket
- 2 year warranty
- Both are lightweight & easy to handle with a touch of a button.
- Presets to stop automatically

DPX (5', 6' or 7').....\$825

TPX (5', 6' or 7').....\$1080



Backgrounds not included.

TPX



SWS-6

Backgrounds not included.

CHAIN DRIVE WALL MOUNT WINDOW SHADE SYSTEM

Mounting system only, backgrounds and rollers sold separately. Specify width of rollers to be mounted.

- Holds up to 6 window shade backgrounds up to 6' wide
- 11"H x 13"D from point mounted on wall

SWS-6.....\$163

ABL-DX LIFT SYSTEM

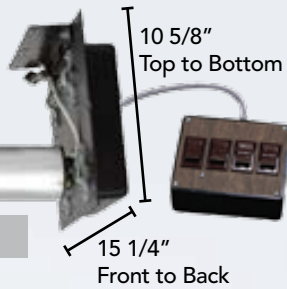

ABL-DX LIFT SYSTEM PRICING

Denny's Deluxe Motorized Background System has a noiseless motor mounted inside rollers. Available in 1 to 8 roller systems.

- Ceiling or wall mount system
- Fully adjustable limit switches automatically stop your backgrounds where you want them .
- Quick-release roller connection & a remote control switch box with 12' cord.
- Adapts to Seamless Paper easily
- Full 2 year warranty on parts and labor

SIZE.....	9'	OR 10'	12'
1 Roller	\$572 (T)	\$593 (T)	
2 Rollers	\$1096 (T)	\$1153 (T)	
3 Rollers	\$1559 (T)	\$1619 (T)	
4 Rollers	\$1990 (T)	\$2084 (T)	
6 Rollers	\$2809 (T)	\$3121 (T)	
8 Rollers	\$3463 (T)	\$3649 (T)	

30' EXTENSION CORD

ABL-EXT30.....	\$50 (S-1)
ABL-DX-EXT30	\$50 (S-1)

HAIRLIGHT BRACKET

Bracket to hold Hairlight on top wood of canvases.

HLB-1	\$55 (S-1)
-------------	------------

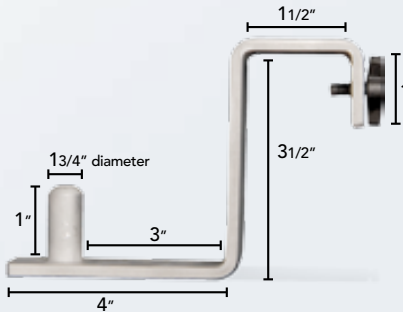

1' Top to Bottom

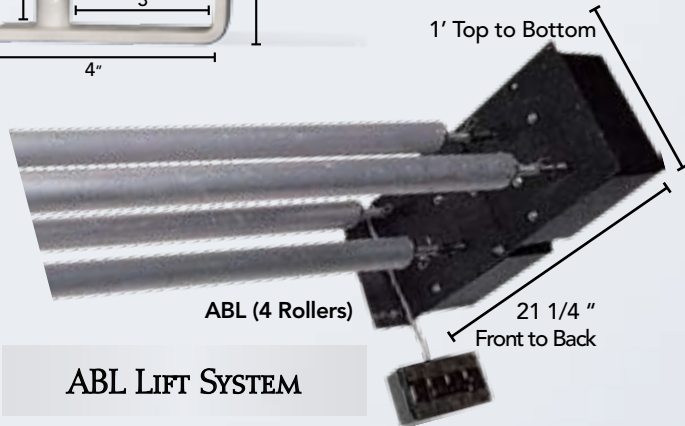

ABL LIFT SYSTEM

Staggered roller mount allows for extended roller capacity.

ADXL SINGLE ROLLER SYSTEM

ADXL-10-1 system (10').....	\$667 (T)
ADXL-12-1 system (12').....	\$688 (T)

ADXL FOUR ROLLER SYSTEM

ADXL-10-4 system (10').....	\$2305 (T)
ADXL-12-4 system (12').....	\$2399 (T)

EXTRA TRANSMITTERS

ADXL-C1 (Wireless Single).....	\$60 (T)
ADXL-C4 (Wireless Four Channel).....	\$80 (T)

ADXL WIRELESS REMOTE

Denny's Deluxe Remote Controlled Motorized Background System has all the same features as the ABL-DX lift system except you get it with the convenience of having a handheld transmitter that operates the system from up to 65' away! Add 7" onto roller length for appropriate mounting space. Rollers plug directly into an outlet source. Additional transmitters can be purchased separately.

EXTRA ROLLERS FOR ALL SYSTEMS

Super Roller ordered with System requires a \$100 surcharge. All Roller have a 3" diameter.

SYSTEM: STYLE.....	9'	OR 10'	12'
ABL/ABLC: Regular	\$69 (T)	\$89 (T)	
ABL/ABLC: Super	\$169 (T)	\$189 (T)	
ABL-DX roller w/motor: regular	\$467 (T)	\$487 (T)	
ABL-DX roller w/motor: super.....	\$562 (T)	\$587 (T)	
ADXL w/ motor: Regular	\$517 (T)	\$537 (T)	
ADXL w/ motor: Super	\$612 (T)	\$637 (T)	



ABLC LIFT SYSTEM

Designed for studios with limited ceiling height.

ABL & ABLC LIFT SYSTEMS

You will need 10" of mounting space in addition to roller lengths. They can be wired for up to 8 roller units. Specify ceiling or wall mount system.

- Quick-Release Roller Connections
- Handles canvas or paper
- AC/DC Gear Motor
- Lift capacity- 80 lbs.
- Up to 8 Roller Units
- Remote Control Switch Box with 12' cord
- Full 2 yr. warranty on parts and labor

SIZE.....	9'	OR 10'	12'
1 roller.....	\$465 (T)	\$487 (T)	
2 rollers	\$855 (T)	\$916 (T)	
3 rollers	\$1208 (T)	\$1265 (T)	
4 rollers	\$1457 (T)	\$1538 (T)	
5 rollers	\$1781 (T)	\$1931 (T)	
6 rollers	\$2079 (T)	\$2209 (T)	
8 rollers	\$2580 (T)	\$2688 (T)	

PORTABLE CHAIN DRIVE BACKGROUND SYSTEMS

Our new and improved portable chain drive systems are ideal for school photographers or store promotion photographers using a multiple background set-up. These new systems have more dependable chain drive rollers than before. They allow for background changes in just a few seconds. **Backgrounds not included.** Specify this mounting system when ordering backgrounds.

5' Chain Drive System includes rollers, stand & holds four 5' x 7' backgrounds

PCDS-5.....\$593

5' Background holder (no stands or rollers included)

ST-5HCD\$299

6' Chain Drive System includes rollers, stand & holds four 6' x 7' backgrounds

PCDS-6.....\$593

6' Background holder (no stands or rollers included)

ST-6HCD\$299

Retrofit Kit for Older Window Shade Systems

CDR Retro Kit includes 4 CDR rollers and two wood pieces which hold the brackets. The plastic outer endcaps are not included in the Retro Kit and may be purchased for \$45.

CDR Retro Kit.....\$137 (S-1)

Extra Chain Drive Rollers

CDR-5 (5' Chain Drive Roller).....\$29 (S-4)

CDR-6 (6' Chain Drive Roller).....\$31 (S-4)

CDR-B (Single Bracket Set for CDR)\$8 (S-1)



REPLACEMENT WINDOW SHADE ROLLERS*

WS-5 (64¹/₄" x 1¹/₄" Dia. wood).....\$25 (SB-1)

WS-6 (73¹/₄" x 1¹/₄" Dia. wood)\$25 (SB-1)

WS-5M (64¹/₄" x 1¹/₄" Dia. metal)\$35 (SB-1)

WS-6M (73¹/₄" x 1¹/₄" Dia. metal)\$35 (SB-1)

WS-CB (Ceiling Bracket set for 1¹/₄" roller)\$6 (S-1)

WS-WB (Wall Bracket set for 1¹/₄" Dia roller)\$6 (S-1)

***If ordering for existing holder/brackets, please provide exact barrel length from one end to the other.**

See Zone Chart

HEAVY DUTY REPLACEMENT WINDOW SHADE ROLLERS

WS-6x (6ft x 1¹/₂" Dia. metal)\$38 (SB-1)

WS-7x (7ft x 1¹/₂" Dia. metal)\$39 (SB-2)

WS-8x (8ft x 1¹/₂" Dia. metal)\$45 (SB-2)

WS-CBx (Ceiling Bracket set for 1¹/₂" Dia roller)..\$6 (S-1)

WS-WBx (Wall Bracket set for 1¹/₂" Dia roller).....\$6 (S-1)

See Zone Chart



IMPORTED LIFT SYSTEM

This new system is available as a 4, 8, or 12 roller in 9', 10' and 12' roller widths. The system is operated by a hand-held remote control and comes with a 90 day warranty. The warranty covers parts and labor with shipping being the responsibility of the customer. Limited stock available.

IBL-ROLLER WIDTH-4 (Any width: 9', 10', or 12')\$749 (T)

IBL-ROLLER WIDTH-8 (Any width: 9', 10', or 12')\$1199 (T)

IBL-ROLLER WIDTH-12 (Any width: 9', 10', or 12')\$1695 (T)



Gel Changer, Colored Gels, Fog Machine & Pattern Projector

8X10 COLORED GELS

CG-8 8 Gels\$27 (S-1)

- (91) Primary Green (63) Pale Blue
- (23) Orange (10) Med. Yellow
- (27) Med. Red (58) Lavender
- (59) Indigo (44) Middlerose



CG-16 16 Gels\$46 (S-1)

CG-8 Gels plus the following gels:

- (48) Rose Purple (43) Deep Pink
- (94) Kelly Green (68) Sky Blue
- (46) Magenta (19) Fire
- (56) Gypsy Lender (82) Surprise Blue



CG-24 24 Gels\$62 (S-1)

CG-16 Gels plus the following gels:

- (42) Deep Salmon (90) Dark Yellow Green
- (26) Light Red (85) Deep Blue
- (74) Night Blue (49) Med. Purple
- (45) Rose (15) Deep Straw



GEL CHANGER

The Gel Changer was designed for all reflectors ranging from 5"-7" wide. This automatic gel changer comes with our CG-8 colored gel set (8). The 8"x8" gels tape to the clear plates within the gel unit. Use two gels at once to create unique gel colors! (11"L x 3"W x 20"H)

GC-8\$679 (S-2)



FOG MACHINE

A-900.....\$500 (S-2)

A-900RC (Remote Control)\$90 (S-1)

FOG FLUID

FF-L (Liter)\$16 (S-1)

FF-G (Gallon).....\$55 (S-1)

STAGE & STUDIO FLUID

SF-L (Liter)\$18 (S-1)

SF-G (Gallon).....\$55 (S-1)

ROSCO FOG MACHINE



OM2392 • Gelation with Colored Gels

PATTERN PROJECTOR

The Universal Pattern Projector is a lightweight studio projection unit which easily adapts to your monolight. Create a dynamic look for your portrait by projecting special patterns on your background. Or, create an even more unique look by using a gel with your pattern. The front of the projection unit contains a Fresnel lens which adjusts from 7" to 9" to create different degrees of sharpness.

Adapters are sold separately. The Universal Pattern Projector will attach to Dynalite, Novatron, Miltiblitz, Photofenic, Comet, Broncolor, Elinchrom, Hensel, Profoto, Norman, Speedatron, White Lightning, and Excalibur. Specify which adapter you need when ordering.

UPP-1\$179 (S-3)

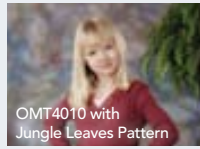

OMT4010 with Jungle Leaves Pattern



OM2347 with Large Square Pattern

PATTERN PROJECTOR STROBE ADAPTORS

Dynalite.....AR-DL-1\$25

Novatron.....AR-NOV-1.....\$25

Multiblitz.....AR-MB-1.....\$25

Photogenic.....AR-PHGN-1.....\$25

Comet.....AR-COM-1.....\$25

Broncolor.....AR-BC-1.....\$25

Elinchrom.....AR-EC-1.....\$25

Hensel.....AR-HEN-1.....\$25

Profoto.....AR-PF-1.....\$25

Norman.....AR-NORM-1.....\$25

Speedatron.....AR-ST-1.....\$25

White Lightning.....AR-WL-1.....\$25

Excalibur.....AR-EC-1.....\$25

JTL.....AR-JTL-1.....\$50



UPP-1



OM2303 with Sun Pattern



White Vinyl with Jungle Leaves Pattern

GOBO PATTERNS

Gobo steel patterns for use with Universal Pattern Projector. Specify pattern number when ordering.

PATTERN #.....\$24 (S-1)

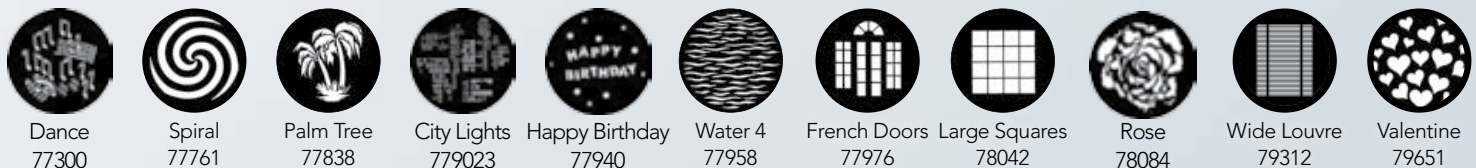

Class of 2007 72007

Sun 74010

Stars 1 77112

Jungle Leaves 77126

Flames 1 77175

Open Palm 77281

Dance 77300

Spiral 77761

Palm Tree 77838

City Lights 779023

Happy Birthday 77940

Water 4 77958

French Doors 77976

Large Squares 78042

Rose 78084

Wide Louvre 79312

Valentine 79651

Lighting & Equipment (Reflectors, Light Stands & More)

DIGITALTARGET LITE BALANCE

An easy-to-use reflector and digital target which provides accurate exposure measurement, color-cast elimination and ball-parking of contrast of your digital images.

31.5" Round/Folded it fits into 12" Round Case.
DIGI-1.....\$99 (S-2)

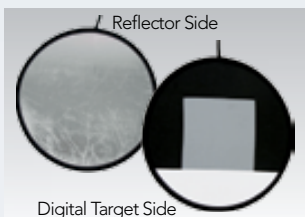

PHOTOGRAPHER'S VEST

Multi-storage pockets. Light-weight and comfortable to wear.
VEST-M.....\$39.95
VEST-L.....\$39.95
VEST-XL.....\$39.95



5-IN-ONE REFLECTORS

Removable and reversible cover over a translucent panel. Converts to a Silver/Gold or Black/White reflector.

5-in-1-22 (22").....\$29.95
5-in-1-32 (32").....\$49.95
5-in-1-42 (42").....\$59.95

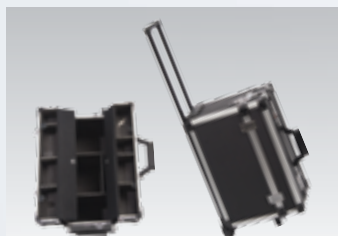

CAMERA CASE

Aluminum camera case with storage space, combination locks and wheels. 15"L x 10"W x 24"H

AC-1.....\$129.95



QUICK-RELEASE CAMERA MOUNT

Quick-Release mount for all cameras.

QCM-2.....\$12.95



CARBON FIBER TRIPOD

Adjustable 3-way panhead. Features adjustable height (reversible) center column, adjustable legs, spirit level, quick-release plate and carrying case. Adjusts from 17" to 68" high.

CFT-68.....\$299



WSR-22

2-IN-ONE REFLECTORS

Round double-sided reflector. Available in White/Silver and Gold/Silver. 32" diameter.

WSR-22 (White/Silver).....\$21.95
GSR-32 (Gold/Silver).....\$21.95

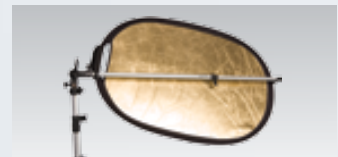

REFLECTOR HOLDER

Mounting arm has flexible adjustments from 28" to 44" with tilting bracket and angle rotation.

RBC-2844.....\$29



REFLECTOR HOLDER AND STAND

Includes arm (RBC-2888) and stand (L-3050A/S).

RH-2.....\$79.95

LIGHT BOOM WITH STAND

Stand adjusts from 42" to 73" and boom adjusts from 48" to 83".

LSB-2T.....\$129.95



SAND BAG

Controls your stands balance with extra weighted security. Sand not included.

SB-1.....\$12.95



PRO STUDIO CLAMP

PST-1.....\$29.95

Light-Weight Light Stands

Heavy-Duty Air Cushion Light Stands



L-1100/S

Extends up to 3'H.
L-1100/S.....\$39



L-2440A/S

Extends up to 8'H.
L-2440A/S.....\$49



L-3050A/S

Extends up to 10'H.
L-3050A/S.....\$59



L-2900GA/S

Extends up to 10'H.
L-2900GA/S.....\$79



L-3900GA/S

Extends up to 13'H.
L-3900GA/S.....\$89

Lighting Equipment (Umbrellas & Light Boxes)

Use the following tips to achieve the best possible lighting for your photo shoots. The larger the light source and the closer the light is to your subject, the softer the light....The smaller the light source and the greater the distance from the the subject, the sharper the light.

Umbrellas: If umbrellas are improperly set up, it can cause lens flare. When setting up an umbrella, make sure the light fills the umbrella and does not spill outside the edge of the umbrella. Umbrellas are best used behind the camera.

Soft Boxes: (Round or rectangular or square) are photographically safer to use than umbrellas.



WHITE UMBRELLA

This Translucent material can be used to light through it or bounce the light. It provides even, soft and diffused light. About 60% of the light can be transmitted through the material while bounced light will be a little stronger. This also causes light to bounce around the room giving you additional fill. If the room has a color other than white, this color may be reflected into the shadow areas.

- 4011 (33")\$14 (S-1)
- 4012 (40")\$16 (S-1)
- 4013 (43")\$20 (S-1)



SILVER UMBRELLA

Provides the maximum light output (1/2 F-Stop more light than the other umbrellas), though the light reflected is harsher than the white material. It is best suited as a main light on single individuals when you want more secular highlights in your portrait and if you have a very good understanding of lighting.

- 4021 (36")\$30 (S-1)
- 4022 (40")\$35 (S-1)



40" BLACK & WHITE UMBRELLA

Allows virtually no light to pass through which brings about a very efficient light bounced to the subject. This umbrella is a much safer choice.

- 4014\$25 (S-1)



GOLD UMBRELLA

Gold Umbrella warms the scene and creates healthy-looking skin tones. If you select this light source, you should also use one as your fill light or use a reflector as your fill light. This umbrella is also more secular and is best used for portraits of individuals.

- 4023 (36")\$34 (S-1)
- 4024 (40")\$38 (S-1)



40" DETACHABLE UMBRELLA

Has a removable black, light-blocking cover and a plastic carrying case. Optionally, the umbrella may be used with the light-blocking cover in cases where you do not want the light bouncing around the room and removed when you do want the light bouncing around the room.

- 4015\$29 (S-1)

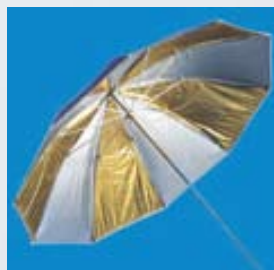

SILVER / GOLD UMBRELLA

The Silver/Gold Umbrella is warm and yields high contrast image. Great for skin tones.

- 4025 (36")\$43 (S-1)
- 4026 (40")\$50 (S-1)



UNIVERSAL SOFT BOX ADAPTER

For all Soft Boxes (except #1223 & 2523.)

- 2701\$50 (S-1)

For #2522 Soft Box Only.

- 2702\$50 (S-1)



SOFT BOX W/ RING

- 1223 (24"x24")\$85 (S-1)
- 2523 (18"x18")\$70 (S-1)



SOFT BOX

- 2524 (24"x24")\$80 (S-1)
- 2525 (36"x36")\$90 (S-1)



SOFT BOX

- *2526 (48"x32")\$105 (S-1)
- *2527 (66"x30")\$140 (S-2)

* Requires Universal Soft Box Adapter



HAIR LIGHT SOFT BOX

- *2522 (10"x36")\$90 (S-1)

* Requires Universal Soft Box Adapter

Studio Flash Kits & Continuous Light Kits

• 3 YEAR WARRANTY/1 YEAR BULB & FLASH TUBE REPLACEMENT. •



BEGINNER FLASH KIT

Includes:

- 1 SS-150BF 150 watt light
- 1 SS-100MR 100 watt light
- 1 SSA-BD barn door
- 1 URN-32BW 32" black/white umbrella
- 2 L2440A/S 8' light stands
- 1 SKB-23A case for lights
- 1 LSB-40 case for stands

DBF-2 **\$299**



STARTER STUDIO FLASH KIT

Includes:

- 2 FT-300D 300 watt lights with digital readout
- 1 SS100MR 100 watt back or hair light
- 1 FT-BHC barn door
- 1 Honeycomb & color filter set
- 1 URN-4BW 48" black/white umbrella
- 1 SSA-CS snoot for SS100MR
- 1 L1100S 3' back light stand
- 2 L2440A/S 10' heavy-duty light stands
- 1 SKB-32A case for lights
- 1 LSB-48 case for stands

SSF-3 **\$899**



DELUXE STUDIO FLASH KIT

Includes:

- 1 FT-300D 300 watt light with digital readout
- 1 FT-600D 600 watt light with digital readout
- 1 SS150BF 150 watt back or hair light
- 1 SB6090 soft box 24"x36"
- 1 URM-48SW 48" silver/white umbrella
- 1 SSA-BD barn door for SS150 back light
- 1 L2440A/S 10' heavy-duty light stand
- 2 L3900GA/S 13' heavy-duty light stands
- 1 SKB-32A case for lights
- 1 LSB-48 case for stands

DSF-3 **\$1099**



CONTINUOUS FLUORESCENT LIGHTING KIT

Includes:

- 2 FL-552 Continuous Lights
- 2 FL-552B carrying cases
- 2 L-2900GA/S 10' stands
- 1 LSB case for stands

CFL-1 **\$599**



THE TRAVELER 150

Includes:

- 1 SS-150MV AC/DC 150 watt flash
- 1 MV-BP DC power pack
- 1 LM2400 8' light stand

Also includes power cords, sync cord and modeling light

DT-150 **\$279**



DENNY'S ECONOMY STUDIO FLASH

SS-150BF

includes a cooling fan. Variable power is 1/16 to full power.

SS-150BF **\$99.95**

SS-100MR

Variable power is 1/8 to full.

SS-100MR **\$79.95**



THE TRAVELER 300

Includes:

- 1 GN-300AP AC/DC 300 watt flash)
- 1 AD-BP DC power pack (can supply 2 lights)
- 1 LM2400 8' light stand

Also includes power cords, sync cord and modeling light

DT-300 **\$379**



STUDIO FLASH WITH DIGITAL READOUT

Setting from 1/16 to full power. A power cord, sync cord and modeling lamp are included.

FT-300D (300 watt) **\$269**

FT-600D (600 watt) **\$439**

FT-900D (900 watt) **\$549**



QUARTZ CONTINUOUS LIGHTING KIT

Includes:

- 2 QLFT-1000 1000 watt quartz lights
- 2 GC-65100S frosted domes
- 2 L-2900GA/S 10' heavy-duty light stands
- 1 SQA-BD barn door
- 1 URM-48GW 48" gold/white umbrella
- 1 SBQ-7575 soft box 30"x30"
- 1 SKB-32A case for lights
- 1 LSB-48 case for stands

DSF-3 **\$699**

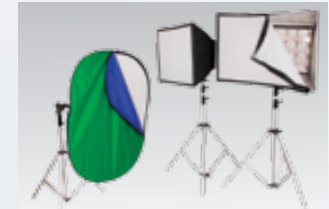

FLUORESCENT SOFT LIGHTING KIT

Includes:

- 1 DLF12 fluorescent soft light 12 Curley bulbs
- 1 DFL24 fluorescent soft light 24 Curley bulbs
- 2 L-2900GA/S 10' heavy-duty light stands
- 1 RRRK7-3648 7-in-1 reflector
- 1 RBC-2844 mounting arm and tilting bracket
- 1 L3050A/S light stand for mounting bracket

FSL-2 **\$1099**



LIGHT CUBE

Photograph small products with soft reflection and good illumination. Includes four additional back cover panels in black, white, red and blue. Carrying case included. 32"x32"x32"

LC-32 **\$79.95**



Child's Foot Bridge (CFB3) shown on CP6304 • Milk Creek

P R O P S

Our full line of props & accessories help you create the perfect photo. From props that interact wonderfully with subjects to props that simply give your portrait a little more interest, you'll find just what you're looking for in the next few pages. Don't forget our set designs from Denny Scenic Design starting on page 2.

Child's Props

VICTORIAN CARRIAGE

Victorian Carriage w/Canopy.
28"L x 16"W x 36"H
VC-CAR.....\$188 (S-4)



ANTIQUE TRICYCLE WITH BASKET

31"L x 15"W x 23"H
ATP-2.....\$155 (S-4)



LARGE RUSTIC BABY BUGGY

From floor to top of carriage:
25"L x 12"W x 24.5"H
The top of the opened canopy is
34"H from the floor.
LRBB-1\$165 (S-4)



BABY BUGGY

27"H x 13"W x 32"L
BB-3.....\$140 (S-4)



ANTIQUE TRICYCLE

24"L x 16"W x 22"H
ATP-3.....\$136 (S-4)



DELIVERY BIKE

28"L x 12"W x 24"H
HDB-1\$182 (S-4)



VICTORIAN CRADLE

Victorian Cradle w/Canopy
30"L x 14 1/2"W x 44"H
VC-CRA.....\$206 (S-4)



ANTIQUE SHELL CART

Brown Wicker Cart can hold child
and/or dolls. 25"L x 18"W x 26"H
ASC-1\$240 (S-4)



WHITE WICKER BABY CARRIAGE

26"L x 13"H x 24"W
WWBC-1\$168 (S-4)



**WOODEN
WHEELBARROW**

14"H x 34"W x 13"D
 WWB-2 (stained)..... \$42 (S-2)
 WWB-3 (white)..... \$42 (S-2)



**HANDCRAFTED, STRONG,
 DURABLE WOODEN PROPS FROM
 DENNY MANUFACTURING!**



WOODEN WAGON

8"H x 12"W x 27"D
 WW-1 (stained) \$29 (S-2)
 WW-2 (white) \$29 (S-2)



ROCKING HORSE

White Wooden Rocking Horse
 35"L x 10.75"W x 27"H
 WRH-1..... \$99 (S-4)



**CHILD'S WOODEN
 ROCKER**

24"H x 12"W
 CWR-1 (stained) \$53 (S-2)
 CWWR-1 (white) \$53 (S-2)
 Seat is 10" from the floor.



CAROUSEL HORSES

**CAROUSEL
 HORSE**

30"L x 26"H x 7"W
 CAR-1..... \$310 (S-4)



**ROMAN
 CAROUSEL HORSE**

This beautiful horse has been custom painted on each side to give versatility when photographing.
 38"L x 32"H x 7"W
 RHC-1..... \$400 (S-4)



**WHITE
 CAROUSEL HORSE**

38"L x 38"H x 8"W
 CAR-3..... \$310 (S-4)





Pastel (P)

White (W)

Primary (PR)

Traditional (T)

ABC BLOCKS

5" and 10" cubes in white, pastel, traditional or primary colors.*
 ABC-3M (Set of 3 - 10") \$147 (S-3)
 ABC-1M (1 - 10") \$50 (S-1)
 ABC-1S (1 - 5") \$33 (S-1)
 * Add W (White), P (Pastel), PR (Primary) or T (Traditional) for color choice.



PASTEL WHAM-6 PACKAGE

Package includes one VLM-4 (Pastel) muslin background (10' x 24'), one 60" easel, one 42" easel and one Spilled Paint Can Set.

VLM-4 (10' x 24') \$257 (S-2)
 ES-60 (60" H) \$45 (S-4)
 ES-42 (42" H) \$41 (S-2)
 PSC-6 \$139 (S-4)
 Individually Priced \$482
 Priced as a Set \$386

SAVE \$96
when purchased as a set



WHAM-5 PACKAGE

Package includes one VLM-3 muslin background (10' x 24'), one 60" easel, one 42" easel and one Spilled Paint Can Set.

VLM-3 (10' x 24') \$257 (S-2)
 ES-60 (60" H) \$45 (S-4)
 ES-42 (42" H) \$41 (S-2)
 PSC-5 \$139 (S-4)
 Individually Priced \$482
 Priced as a Set \$386

SAVE \$96
when purchased as a set



SWEET TREATS

Life-sized ice cream and cake props.

TSD-1 (Tall Sundae) \$27 (S-1)
 SSD-1 (Small Sundae) \$24 (S-1)
 BS-1 (Sundae Boat) \$39 (S-1)
 CSP-1 (Coconut Slice) \$15 (S-1)
 TCMS-1 (Milkshake) \$24 (S-1)
 ICC-1 (Ice Cream Cone) \$18 (S-1)
 BDC-1 (Birthday Cake) \$20 (S-1)

The Sweet Treats may vary from those pictured. The Birthday Cakes (BDC-1) are 7" in diameter.



Tall Sundae



Small Sundae



Sundae Boat



Coconut Cake Slice



Milkshake



Ice Cream Cone



Birthday Cake

SPILLED PAINT CANS

Individual 1-gal spilled paint cans

PSC-1 (Blue) \$45 (S-1)
 PSC-2 (Green) \$45 (S-1)
 PSC-3 (Red) \$45 (S-1)
 PSC-4 (Yellow) \$45 (S-1)



PAINTER'S EASELS

Easels come with paper and palette.

ES-60 (60" H) \$45 (S-4)
 ES-42 (42" H) \$41 (S-2)



POSING LADDERS

WL-2 (2') \$35 (S-1)
 WL-4 (4') \$60 (S-2)

SPILLED PAINT CAN SET

Set includes (2) brushes, (3) 1-Gal spilled paint cans and (1) 5-gal spilled paint cans.

PSC-5 (Primary Set) \$139 (S-4)
 PSC-6 (Pastel Set) \$139 (S-4)

Add a "P" for pastel when ordering.



EVENT BLOCK

Celebrate a variety of special occasions with this 10" event block. The five sides available consists of a tree, Easter egg, graduation cap/diploma, red heart and a birthday cake.

EB-5 \$75 (S-1)

EB-5 with NB-1 & NB-2.

See page 160 for Number Blocks information.



TALL PENCILS

21"H x 4" D in Red, Yellow or Blue
 GPP-1 (Yellow)..... \$12 (S-1)
 GPP-2 (Blue)..... \$12 (S-1)
 GPP-7 (Red)..... \$12 (S-1)



CHILD'S PENCIL STOOL

Child's circular top in primary colors only.
 CPS-2 (12"H)..... \$72 (S-2)



CHILD'S AIRPLANE

16"H x 37"L x 24"W
 AP-38 \$169 (S-4)



JACK IN THE BOX

All Inserts Shown Included
 JACK-1 (16"H x 16"W)..... \$188 (S-4)

PUZZLE POSER

Available in blue, green, red & orange.
 19"H x 25"W x 14"H
 PUZ-1 \$50 (S-4)



HIGH-KEY CHOO CHOO

30"L x 14"W x 20"H
 HKCC-2 \$169 (S-4)



CHOO CHOO

30"L x 14"W x 20"H
 CC-4 \$159 (S-4)

Slide-in cards
 make this prop
 easy to set up for
 each occasion.



Hearts
 Washtub

Holiday
 Washtub



Ducks & Hearts
 Washtub



PRIMARY PAIL & SHOVEL SET

Available in
 Red (2), Green (4), Yellow (3) & Blue (1)
 PAIL+COLOR..... \$12 (S-1)
 PAIL-S (Set of all colors)..... \$35 (S-4)



CHILD'S PIANO

Baby Grand
 CBGP-1 (19"H x 20"W x 20"L) \$159 (S-2)
 Upright
 CURP-1 (19"H x 19"W x 20"L) \$159 (S-2)

PAPER BUTTERFLIES

26" paper butterflies in 6 assorted colors
(Set of 6)

PBUT-6.....\$65 (S-1)



GLITZY BUTTERFLIES

Set of 4 in assorted colors, 7" each.

BFY-2.....\$13 (S-1)



PHOTOGRAPHY MIRRORS

Lightweight plexiglass mirrors.

MR-32 (32"W x 24"L).....\$49 (S-2)

MR-48 (48"W x 24"L).....\$79 (S-3)



SILVER BOUQUET HOLDER

Fashion a beautiful bouquet for the bride, or add class to a casual portrait with this silver bouquet holder. It is 7.5" Long with a 3.5" opening for flowers.

SBH-1.....\$35 (S-1)



MUSHROOMS

Set of 4 in natural or pastel colors.
(1) 12", (1) 16", (1) 22", (1) 26"

MUSH-4 (Natural).....\$314 (S-6)

MUSH-4P (Pastel).....\$314 (S-6)

MUSH-4S (Spotted).....\$314 (S-6)



ROSE PETALS

Add romanticism to your photographic artistry by using rose petals to enhance the lasting memories. 100 petals per bag!

1-Pink; 2-Burnt Orange; 3-Chocolate; 4-Black; 5-Powder Blue; 6-Ivory; 7-Red; 8-Dark Red; 9-Mint Green; 10-Ivory with Pink Tip; 11-Apricot; 18-Fuschia; 32-Lavender

RP-# (bag of 100).....\$9 (S-1)

GERANIUM PLANTER

Geranium Planter Box with the choice of two flower colors

(1) Red, (2) White

(5" L x 5" W x 18" H)

GER-1 + Color.....\$15 (S-1)



IRON ARBOR

Adjustable height for children and adults.
48" L x 16" W x 96" H

IA-1.....\$269 (S-5)



IA-1 shown at children's height.

PASTEL BOOKS

Set of 3 books: yellow, pink and blue.
5"D x 18"W x 24"H

BOOK-3P (Set of 3).....\$173 (S-2)

BOOKS

Set of 3 brown books.
5"D x 18"W x 24"H

BOOK-3 (Set of 3).....\$165 (S-2)

Outdoor Props

WESTERN PROPS

- Hay Bale**
27" L x 15" W x 15" H
HB-1\$89 (S-2)
- Wooden Keg**
18" L x 19" W x 40" H
Keg-32\$48 (S-2)



ROCK & STUMP POSER

- Realistic lightweight material
26" L x 15" W x 19" H
RNSP-1\$168 (S-4)



OLD BARN WINDOW

- 48" H x 35" W
OLD.....\$279



LARGE ROCKY MOUNTAIN BOULDER

- Large Rocky Mountain Boulder
55" L x 19" W x 16" H
LRMB-1\$260 (T)

LARGE ROCK & STUMP POSER

- Large Rock & Stump Poser.
25" H x 37" L x 24" W
LRNSP-1\$399 (T)



TREE STUMP SET

- One large and one small light-weight, realistic log stumps.
Lg: 18" H x 10" dia.
Sm: 6" H x 10" dia.
TS Set.....\$131 (S-3)

RAIL FENCE

- Rustic-looking, lightweight material.
RF-11 (39" W x 24" H).....\$110 (S-4)
RF-11 & PS-200 set.....\$235 (S-4)



PS-200 stands sold separately.



PS-200 stands sold separately.



WAGON WHEELS

- Rustic-looking, lightweight material
10" W x 46" diameter
WWHW-4 (Half Wheel-38" W x 24" H)\$121 (S-4)
WWHW-6 (Full Wheel)\$205 (T)



LOG SWING

- Realistic and lightweight material, 20' rope included
22" L x 7" W x 6" H
LS-2\$112 (S-2)



LARGE LOG POSER

- Large poser shaped like a log.
48" W x 15 1/2" H
LLP-1\$290 (T)

PS-200 stands sold separately.



OAK TREE "Y"

- Lightweight and very realistic. 52" H
OTY-1\$121 (S-4)

LARGE LOG SEAT

- Large Log Seat
23" W x 35" H
LLS-1\$290 (T)



ALL OF THESE PROPS ARE MADE OF DURABLE AND LIGHTWEIGHT POLYURETHANE.



WOODEN PIERS

38" L x 31" W x 18" H,
Some assembly required.

PIER-3..... \$236 (S-4)



Some Assembly
Required

PILING SET

SPL-3 (23.5" H) \$47 (S-2)



TALL PILING SET

54" H x 12" W x 12" L

TSPL-3..... \$155 (S-5)

BEACH SET

Includes PIER-3 & SPL-3.

BEACH-SET \$250 (S-4) (S-2)



CHILD'S ADIRONDACK CHAIR

These white adirondack style chairs fit well
within a wide range of mood settings.

CAC-2 (26" H x 16" D x 18" W)..... \$99 (S-4)



CAC-2



CAC-B

CHILD'S ADIRONDACK CHAIRBACK

Prop stand sold separately.
CAC-B..... \$49 (S-3)

Shown with
PS-200C
Prop Stand

CHILD'S FOOT BRIDGE

38" L x 20" W x 26" H, Some assembly
required. Only 25 lbs total weight,
Specify finish.

CFB-1 (Natural) \$225 (S-4)

CFB-2 (Whitewashed)..... \$225 (S-4)

CFB-3 (Stained)..... \$225 (S-4)



CFB-3 (Stained)

NATURAL CLAM SHELL

Molded from a real shell, this
shell posser cradles a baby with its
natural curves. Top piece fits on
peg in bottom shell and can be
used separately also!

(30" L x 24" W x 12" H)

Clam-2..... \$225 (S-6)



CFB-1 (Natural)

SHELL POSER

Molded from a real shell, this shell posser
cradles a baby with its natural curves.

(23" L x 30" W x 11" H)

SHELL-1 (Natural) \$165 (S-4)

SHELL-2 (Pastel)..... \$165 (S-4)

Sharon Wilson, Wilson Studio Ontario, Canada



Pastel

Natural

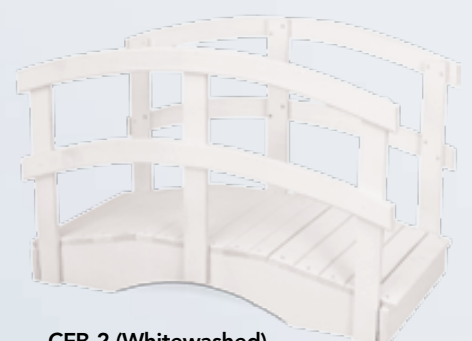

CFB-2 (Whitewashed)



BROWN ROCK

Realistic rock look, but very lightweight
26" L x 16" W x 19" H

PR-73.....\$95 (S-4)



ROCKY MOUNTAIN BOULDER

Realistic rock look, but very lightweight
36" L x 11" W x 15" H

RMB.....\$115 (S-3)



RP-SET1

ROCK PLANTER SETS

Rock Formation with holes for plants.
23" L x 16" W x 12" H

- RP-1 (plants not included)..... \$196 (S-4)
- RPSET-1 (with 2 CAT-6; 1 Bag of Moss)..... \$299 (S-4)
- RPSET-2 (with 12 stemmed flowers; 1 Bag of Moss)... \$299 (S-4)
- CAT-6 (Six 24" high cattails only)..... \$24 (S-2)

**OUR ROCKS ARE
LIGHTWEIGHT AND
VERY REALISTIC!**



SMOKEY MOUNTAIN ROCK

Realistic rock look, but very lightweight
24" L x 19" W x 30" H

PR-72.....\$89 (S-3)



SANDSTONE ROCK

Realistic rock look, but very lightweight
27" L x 17" W x 19" H

SR-1.....\$99 (S-4)



FLORAL PLANTERS

Set of 6 floral boxes. Colors and flowers may vary from those shown in catalog.
12" H x 10" W x 4" D

FP-6.....\$90 (S-4)



POTTED RIVER FERN

20" high potted river fern. Great for use individually or with any urn to accent a set.
20" H

PRF-1.....\$35 (S-2)



Ferns



GRAND CANYON BOULDER

Realistic rock look, but very lightweight
30" L x 26" W x 13" H

RC-4.....\$210 (S-4)



DUTCH TULIP POTS

Set of four 19" high tulips in decorative pots. Available in white, purple, red & yellow. Colors may vary from those seen in catalog.

19" H x 5" W

DT-4 (Set of four).....\$74 (S-4)

FLOWER BOXES

Prop stand sold separately.
24" L x 6" W x 6" H

- FB-1 (Stained).....\$35 (S-2)
- FB-2 (White).....\$35 (S-2)
- FERN-1 (ferns only).....\$12 (S-1)

Flower Box Sets include FB-1 or 2,
FERN-1 and 1 PS-200C.

- FBS-1 (Stained).....\$258 (\$55)
- FBS-2 (White).....\$258 (\$55)



SUITCASES

1 Rectangular Suitcase fits in the larger one: (6"L x 18"W x 12"H)
ARGC-2 (Rect.)..... **\$165 (S-2)**

SEMI-CIRCLE SUITCASES

1 Semi-Circle Suitcase fits in the larger one: (12.5"L x 12"W x 7"H)
ARSCC-2 (Semi)..... **\$165 (S-2)**



ADJUSTABLE PROP STAND

Adjustable height from 24" to 35"
PS-200..... **\$169 (S-2)**

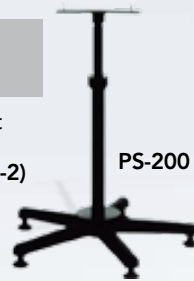

PS-200



WHITE PICKET FENCE SCREEN

Three-hinged design
WPFS-1 (27"H x 43"W) **\$99 (S-2)**



PICKET FENCE SCREEN

Brown picket fence screen. Also available in white.
BPFS-1 (brown; 27"H x 43"W)..... **\$119 (S-2)**
WPFS-1 (white; 27"H x 43"W) **\$119 (S-2)**

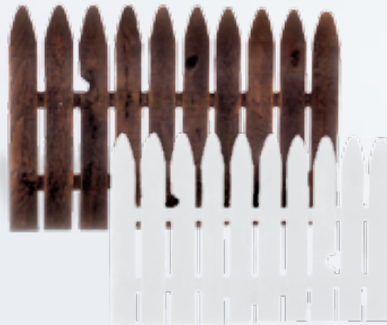

PICKET FENCES

19"H x 31 1/2"W, specify finish.
PF-23-S (Stained) **\$85 (S-3)**
PF-23-W (White) **\$85 (S-3)**
With Multi-Level Prop Stand **\$160**

ANTIQUE SCHOOL DESK

The desk is 11"H x 14"W x 21"L.
ASD-5 (Desk only)..... **\$131 (S-3)**
ASD-PS200 (Desk with stand) **\$289 (S-5)**



SOLID MAHOGANY DESKTOP

18" x 32", Easily attaches to PS-200 stand.
DDT (Desktop only)..... **\$214 (S-2)**
DDT PS-200 (Desktop & Stand)..... **\$366 (S-5)**



TALL PICKET FENCE SCREEN

Tall, three-hinge design white picket fence screen. Also available in brown.
TWPF-1 (white; 39"H x 43"W) ... **\$129 (S-4)**
TBPF-1 (brown; 39"H x 43"W) ... **\$129 (S-4)**

BRUSHED PICKET FENCE

37"L x 24"H, Brush-painted pastel colors.
BRU PF-2 (Fence only)..... **\$105 (S-2)**



ABC PICKET FENCE

ABC PF-1 (37"L x 24"H) **\$110 (S-2)**



OLD-FASHIONED LUGGAGE SET

Set of two gold-toned old-fashioned suitcases. The small suitcase fits inside the large one for easy storage and portability.
Large: 6.5"H x 19.5"W x 14"L
Small: 5"H x 16.5"W x 11.5"L
TL22 **\$165 (S-4)**



DENNY POSING KNEELER SMALL

Cross Inset, Cushioned
18.5"L x 18.5"W x 27"H

- DPK-1W (White).....\$236 (S-4)
- DPK-1B (Brown).....\$236 (S-4)



DENNY POSING KNEELER LARGE

Cross Inset, Cushioned
21"L x 20"W x 32"H

- DPK-2W (White).....\$257 (T)
- DPK-2B (Brown).....\$257 (T)

POSING KNEELER USAGE PAGE 43



POSING BLOCKS

Set of six high-density ethafoam blocks.
Available in black or white.

- PB-SET (6"L x 12"W x 2"D)..... \$20 (S-2)

PORTABLE 3-STEP POSER

Folds to a compact size.
13"L x 20"W x 25"H

- PTSP-1 (Natural)..... \$289 (S-2)
- PTSP-2 (Stained) \$289 (S-2)
- PTSP-3 (Faux Finish).... \$341 (S-2)

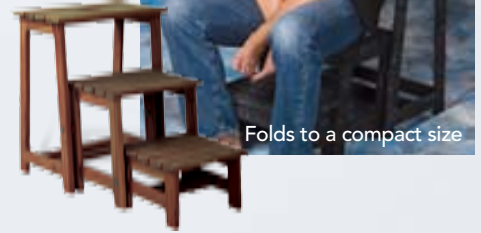

Folds to a compact size



HARDWOOD STACKING BOXES SET

Easy to grip, sturdy, multi-purpose posing boxes. One of each per set.
(12"D x 15"W x 4", 6", 8" & 12" H)

- SS-1 (Stained)..... \$189 (S-4)
- SS-1U (Unfinished)..... \$177 (S-4)



HARDWOOD MULTI-POSER STAND

Sturdy, versatile, portable, seven compartments and six add-ons carried in center base. Specify finish. (26"Hx124"Wx12"D)

- MLTPSR (Stained)..... \$399 (T)
- MLTPSR (White) \$399 (T)

CHILD'S ADJUSTABLE PROP STAND

Height adjusts from 14" to 20."
PS-200C..... \$169 (S-2)



PS-200C
Shown with Child's Adirondack chairback

PADDED POSING STOOL

This padded posing stool is perfect for Posing Couples
Adjustable height 21" to 32"

- PS-600..... \$145 (S-2)



PS-600



TSP-2

POSING TABLE & STOOL PACKAGE

Includes Adjustable Table (PT-100) & Pneumatic Posing Stool (PS-100).

- TSP-2 **SAVE!**..... \$156

ADJUSTABLE TABLE

Top Dimensions
(27"W x 18" L, with a 2" cutout)
Adjustable height from 28" to 34"

- PT-100 \$99 (S-2)



PT-100

HANDS-FREE POSING STOOL

Adjustable height from
21" to 31"

- HPFS-100 \$225 (S-2)



HPFS-100

STOOL WITH ARM REST

- ARM-100..... \$225 (S-3)



ARM-100

PNEUMATIC POSING STOOL

Adjustable height from 21.5" to 31.5"
PS-100.....\$85 (S-2)



PS-100

Wicker Props

WICKER SWINGS

Includes Decorative Support Rope
Child's Swing

WS - 2W (18"H x 27"W x 14"L) ...\$145 (S-2)

WS - 2S (18"H x 27"W x 14"L).....\$155 (S-2)

Adult Swing

Fits Adults or 2 Kids, Stained or White
24"H x 32.5"W x 18"L

WS - 3 (White).....\$195 (S-4)

WS - 3S (Stained).....\$205 (S-4)

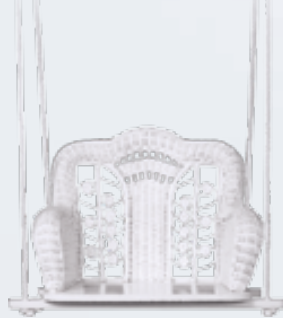

CHILD'S WING BENCHES

14"L x 27"W x 25"H

Seat is 13 1/2" from the floor.

CWWB-1 (Brown).....\$89 (S-4)

CWWB-2 (White)\$89 (S-4)



CLASSIC WICKER STYLES

Bassinet w/ Cushion

WWB-1 (21"H x 17"W x 30"L)..... \$89 (S-4)

Wicker Stool

WWS-24 (24"H x 12"W x 12"L) \$39 (S-2)

Chair with Cushion

WWC-1 (30"H x 25"W x 20"L)..... \$129 (S-4)



**STRONG, DURABLE
& INEXPENSIVE
WICKER FURNITURE**

CHERRY WICKER CHAIR

14"D x 17"W x 26"H

CWIC-1 (White).....\$89 (S-4)

CWIC-2 (Brown).....\$89 (S-4)



CHILD'S VANITY WITH MIRROR

25"L x 15"W x 20"H

CWV-1.....\$129 (S-4)



CHILD'S LACE CHAIR

Ages 1 - 3, 14"L x 14"W x 21"H

CLC-1 \$189 (S-4)

Child's Chaise Lounges

CHILD'S WHITE CHAISE LOUNGE

White

28"L x 14"W x 23"H

CWCL-1..... \$248 (S-4)



CWCL-1



WICKER FOOT STOOLS

10"H and 6 1/2" H

WFA-610 (White)\$69 (S-1)

BFS-610 (Natural).....\$69 (S-1)

CHILD'S CHAISE LOUNGES

Natural

35"L x 18"H

Seat is 11" from the floor.

CCL-2\$159 (T)

Cushion for CCL-2

Not Shown, White

OBC-1\$25 (T)



CCL-2



CHILD'S TABLE & CHAIR SET

Table: 18"x18"

Chairs: 10"x10"x24"

WTCS-3.....\$135 (S-6)



CHILD'S WICKER POSING CHAIR

17"L x 23"W x 20"H

Seat is 10 1/2" from the floor.

SSC-1 (White).....\$49 (S-4)

SSC-2 (Stained)\$59 (S-4)



WICKER BABY SEAT & CUSHION

White wicker baby seat, 17"L x 23"W x 20"H and matching white cotton & lace cushion.

WBS-1 (seat only).....\$89 (S-2)

WBC-C (cushion only).....\$30 (S-1)

WBS-2 (with lace cushion)\$115 (S-2)



CHILD'S WICKER POSING CHAIR

17"D x 20"W x 23"H

Seat is 10" from the floor.

CWC-1 (White).....\$59 (S-4)

CWC-2 (Stained)\$59 (S-4)

WICKER SWING CUSHION

Fits WC-3 or WC-3S, White
WS-2C (White) **\$25 (S-1)**



Round



Heart Shaped



ROUND BABY POSER

For Babies 0-6 Mos.
21"x19" with 8" center hole.
RBP-1 (White)..... **\$55 (S-1)**

HEART SHAPED BABY POSER

For Larger Babies up to 10 Months
26"x20" with 8" center hole.
HSBP-1 **\$60 (S-1)**

CHILD'S WICKER ROCKERS

Victorian White & Pink
12"L x 19"W x 28"H
CPWR-1..... **\$238 (S-4)**

Victorian White
13.5"L x 17"W x 28.5"H
CVWR-1..... **\$164 (S-4)**

Natural – Shown at Right
13.5"L x 17"W x 28.5"H
CWR-2..... **\$164 (S-4)**



LACE BABY BLANKETS

38"W x 49"L

Pastel pink on one side and pastel blue on the other. It is trimmed with a white lace frilly trim.

BB-WL (white lace)..... **\$115 (S-1)**



FLOOR CRADLE

22"L x 12"W x 11"H

FC-3..... **\$36 (S-2)**



SUNFLOWER SHAPED BABY POSER

Unique sunflower shaped support
poser for infants.

17"W x 7"H (Inside diameter 8")

SSBP-1..... **\$85 (S-1)**



BABY FUR

Soft 5' x 6', Specify color: Pink (1), Baby
Blue (2), Light Brown (3), Black (4), Light
Gray (5) or White(6)

BF-56..... **\$24 (S-1)**

RUB-A-DUB TUB

Durable Child's Bathtub.
25 1/2"L x 16" W x 12"H

TUB-1 **\$179 (S-4)**



Sharon Wilson, Wilson Studio Ontario, Canada

BABY POSER

Thick foam with arm-holes to
give a baby secure support!

BP-4..... **\$75 (S-1)**

FOR YOUR
YOUNGEST CLIENTS,
GIVE THEM
SUPPORT MADE
WITH COMFORT
IN MIND.



Child's Furniture



CHILD'S PARK BENCH

36"L x 16"W x 20"H

CPB-1 **\$69 (S-4)**

*Color may vary from bench shown above.



MINI CHILD'S BENCH

25"L x 12"W x 19"H

Seat is 8" from the floor.

CB-323 **\$149 (S-4)**



CHILD'S CHIPPENDALE CHAIR

Available with white or burgundy seat.

15"L x 16"W x 25 1/2"H

Seat is 13" from the floor.

CC-3 **\$150 (S-4)**

ADULT AND CHILDS CHAIR

Available in blue (1), red (2), yellow (3), green (4), orange (5), purple (6), black (7), white (8), pastel pink (9), pastel blue (10), pastel yellow (11) and brilliant blue (12)

Adult's Chair shown in orange.

MSC (17.5"L x 16"W x 39"H) **\$99 (S-3)**

*Seat is 18" from the floor

Child's Chair shown in black.

CMSC (13"L x 12.5"W x 26"H) **\$49 (S-2)**

*Seat is 14" from the floor

CHILD'S ROYAL CHAIR

16"L x 16"W x 12"H

Seat is 9" from the floor.

ROYAL-1 **\$115 (S-4)**

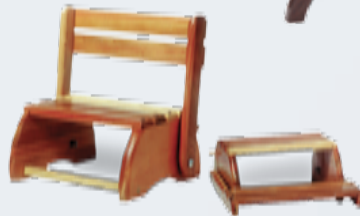

CHILD'S STEP STOOL

6"H x 11"W x 13"back

CCS-1 **\$39 (S-1)**

MINI-GRANDFATHER

14"L x 16"W x 22"H

Seat is 8" from the floor.

CH285 **\$149 (S-4)**



CHILD'S RAINBOW BENCH

24"L x 11"W x 22"H

RCB-2 **\$99 (S-2)**



STAINED CHILD'S BENCH

24"H x 20"W

Seat is 9.5" from floor.

SCB-1 **\$74 (S-4)**



CHILD'S GREEN BENCH

24"H x 20"W

Seat is 9.5" from floor.

GCB-1 **\$74 (S-4)**



CHILD'S TWO SEATER ROCKER

19"L x 25"W x 23"H, Specify finish.

CTSR-1 (Natural) **\$79 (S-4)**

CTSR-2 (Whitewashed) **\$79 (S-4)**



CHILD'S LARGE DEACON BENCH

22"H x 11"W

LDB-1 **\$48 (S-3)**



CHILD'S LARGE WHITE DEACON BENCH

22"H x 11"W

CWDB-1 **\$48 (S-3)**



CHILD'S WHITE BENCH

24"W x 20"H

WCB-1 **\$74 (S-4)**

Adult Furniture



BPB-4
Buff Chenille



BPB-4
Scarlet Chenille



BPB-1
Green



BPB-2
White

ADD ELEGANCE
TO ANY SETTING
WITH ONE OF
OUR CHIPPENDALE
STYLE PIECES

BOUDOIR POSING BENCHES

White, Burgundy, Buff, Mauve, Light blue, or Green
(BPB-4 in Buff Chenille and Scarlet Chenille Only.)
(BPB-4 seat is 18" from the floor.)

- BPB-1 (40" L x 16" W x 20" H)..... \$342 (S-4)
- BPB-2 (60" L x 20" W x 18" H)..... \$415 (T)
- BPB-4 (56" L x 16" W x 24" H)..... \$269 (S-4)



ADULT WICKER CHAIR

22"D x 30"W x 48"H

- AWC-1 (White)..... \$195 (T)
- AWC-2 (Brown)..... \$195 (T)

*While supplies last



ADULT FOLDING BENCH

48" L x 18" W x 30" H

- Seat is 19.5" from the floor.
- FWB-1 \$175 (S-6)



CHAIRBACKS

20"H x 19"L x 8"W, Specify color:
Lt. blue, green, burgundy, buff, mauve,
and gold. White and brown are available
in either velvet or Naugahyde materials.

- UC-1 \$142 (S-2)
- UC-1 & PS200 \$314 (S-5)
- VC-1 \$109 (S-2)
- CB-5 \$95 (S-2)

These decorative chairbacks easily
attach to our PS-200 prop stand.



VC-1 Victorian
available in all colors
except white or brown
Naugahyde.



CB-5
available in
Cane only



Shown with CP6332

Columns, Benches, Banisters, Posing Shapes, Urns & Pedestals

SQ-1P Solid 2 Red, DIAM-3-2



CUBES & CUBE SETS

S: 11" W/L x 14"H • M: 13" W/L x 20"H
L: 15" W/L x 26"H • XL: 16" W/L x 32"H

Individual Cubes

	WHITE	SOLID	FAUX FINISH
SQ-1P (XL).....	\$177.....	\$198.....	\$231 (S-4)

Cube Sets

SQ-3P (One S, M, L Sized cubes – 3 cubes).....	\$314.....	\$335.....	\$408 (S-4)
SQ-4P (One S, M, L, XL Sized cubes – 4 cubes).....	\$471.....	\$492.....	\$555 (S-6)

WB-1-7 Mid Key Faux Finish, CP6245 Orchid Dreams



PARK BENCHES

(16"H x 55"L, 26 lbs.)

WHITE FAUX FINISH

WB-1 \$165..... \$215 (S-4)

Cylinders



CP6247 Camo Abstract

CYLINDER SET

S: 11" dia. x 14"H • M: 16" dia. x 20"H
L: 18" dia. x 26"H
One S, M, L sized cylinder

WHITE SOLID FAUX FINISH

CY-3P.....\$314.....\$335.....\$408 (S-4)

Hexagons



HEXAGON SET

S: 11" dia. x 14"H
M: 16" dia. x 20"H
L: 18" dia. x 26"H
One S, M, L sized hexagons

WHITE SOLID FAUX FINISH

HEX-3P.....\$314.....\$335.....\$408 (S-4)

FAUX FINISHING OPTIONS

Granite #1

Slate #2

Taupe #3

Rust #4

Emerald #5

Wood #6

Mid-Key #7

Low-Key #8

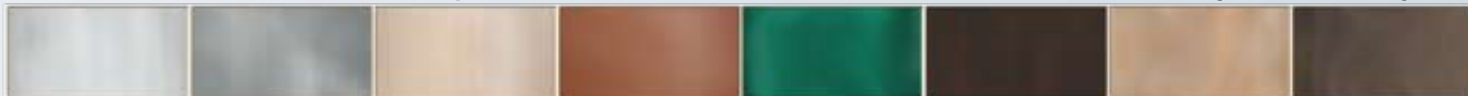



B-3 PAC & CORN-1

Photographs
by Bill Abey M. Photog. CR. ASP.

**BANISTER,
PEDESTAL AND URN**

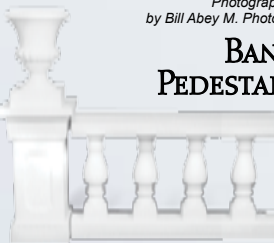

NEW B-3 PAC

NEW B-4 PAC

NEW UP-SET



BANISTER, PEDESTAL & URN

Banister (48" x 30" x 6"), Pedestal (30" x 14" x 14"), Capital (16" x 16" x 14"), Urn (22"H)
Specify color if adding faux finish.

	WHITE	FAUX FINISH	
BP-1 (banister only).....	\$149	\$204	(S-4)
PED+CAP (1 pedestal & 1 capital).....	\$138	\$188	(S-4)
URN-22 (urn only).....	\$74	\$104	(S-2)
CORN-1 (corner banister).....	\$132	\$172	(S-4)
B-1 PAC (1 banister, 1 pedestal, 1 cap).....	\$257	\$335	(\$50)
B-2 PAC (2 banisters, 1 pedestal, 1 cap).....	\$394	\$469	(\$65)
B-3 PAC (1 banister, 1 pedestal, 1 cap, 1 urn package).....	\$307	\$422	(\$65)
B-4 PAC (1 park bench, 1 pedestal, 1 cap, 1 urn package) ..	\$320	\$431	(\$65)
UP-SET (1 urn, 4 ferns, 1 urn planter, 1 ivy)	\$175	\$205	(S-5)

ALL SHOWN IN #2 SLATE FINISH



SAVE \$117
When Purchased as
a Set

CLASSICAL GRECIAN COLUMNS

Buy one of each, and get a reduced set price!
Specify color if adding faux finish.

	WHITE	FAUX FINISH	
COL-12" (4 lbs.).....	\$45	\$60	(S-1)
COL-18" (5 lbs.).....	\$55	\$75	(S-1)
COL-24" (7 lbs.).....	\$74	\$104	(S-2)
COL-32" (8 lbs.).....	\$80	\$115	(S-2)
COL-40" (11 lbs.).....	\$88	\$133	(S-2)
COL-48" (12 lbs.).....	\$117	\$165	(S-4)
COL-56" (13 lbs.).....	\$140	\$190	(S-4)
COL-72" (15 lbs.).....	\$168	\$223	(S-4)
COL-96" (29 lbs.).....	\$225	\$300	(T)
COL-SET (104 lbs.)	\$875	\$1138	(T)



URN PLANTERS

Durable polyurethane planters with protective coating. Specify cement or aged bronze color.

Fluted Urn		
URN-17 (15"W x 17"H)	\$56	(S-2)
Custom Faux Finished.....	\$73	
Lattice Urn		
URN-25 (15"W x 25"H)	\$110	(S-2)
Custom Faux Finished.....	\$143	



JOIN THE CLUB AT



DORIC PEDESTALS

	WHITE	FAUX FINISH	
DOR-18 (12"L x 12"W x 18"H)	\$67	\$87	(S-1)
DOR-24 (12"L x 12"W x 24"H)	\$87	\$117	(S-2)
DOR-32 (12"L x 12"W x 32"H)	\$94	\$129	(S-2)
DOR-40 (12"L x 12"W x 40"H)	\$99	\$144	(S-2)
DOR-48 (12"L x 12"W x 48"H)	\$117	\$167	(S-4)

FAUX FINISHING OPTIONS

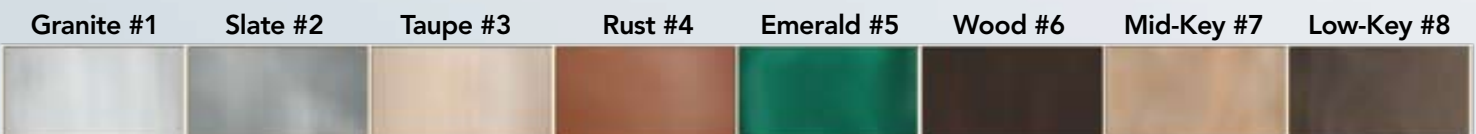

Numbers & School Props

			WHITE	COLOR		
A	TSSP-1	Two-Sided Senior Prop	Horizontal: 12"H x 47"W x 5.5"D; Vertical: 47"H x 12"W x 5.5"D	\$188	\$209	(S-4)
B	MMH-08	Horizontal Number 2008	13"H x 31.5"W x 3"D	\$142	\$163	(S-4)
C	NE-B2	Base for Double-Number	4"H x 26"W x 10"D	\$89	\$110	(S-2)
D	NE-# (Urethane)	Single Number	21.5"H x 10.5"W x 6"D	\$79	\$100	(S-2)
E	PNE-# (Plastic)	Single Number	21.5"H x 10.5"W x 6"D	\$79	\$100	(S-2)
F	NE-B1 (Urethane)	Base for Single Number	3.5"H x 52"W x 9"D	\$59	\$80	(S-2)
G	PNE-B1 (Plastic)	Base for Single Number	3.5"H x 52"W x 9"D	\$59	\$80	(S-2)
H	NS-1 (Urethane)	Two Large Numbers & Base	25.5"H x 29.5"W x 9"D	\$208	\$229	(S-4)
I	PNS-1 (Plastic)	Two Large Numbers & Base	25.5"H x 29.5"W x 9"D	\$208	\$229	(S-4)
J	NS-4 (Urethane)	Calendar Year 2008 & Base	25.5"H x 53"W x 9"D	\$398	\$419	(S-6)
K	MMV-08	Vertical Number 2008	45.5"H x 7.5"W x 3.5"D	\$142	\$163	(S-2)
L	SQ-08	Square Number 2008	28.5"H x 18"W x 3.5"D	\$142	\$163	(S-2)
M	SN-08	Small Number 08	15.5"H x 19"W x 3.5"D	\$84	\$105	(S-2)
N	NSS-# (Urethane)	Single Number & Single Base	25"H x 16"W x 9"D	\$125	\$139	(S-2)
O	PNSS-# (Plastic)	Single Number & Single Base	25"H x 16"W x 9"D	\$125	\$139	(S-2)
P	NE-B4	Base for Four Numbers	4"H x 25.5"H x 9"D	\$121	\$142	(S-4)
Q	PNE-B4	Base for Four Numbers	4"H x 25.5"H x 9"D	\$121	\$142	(S-4)

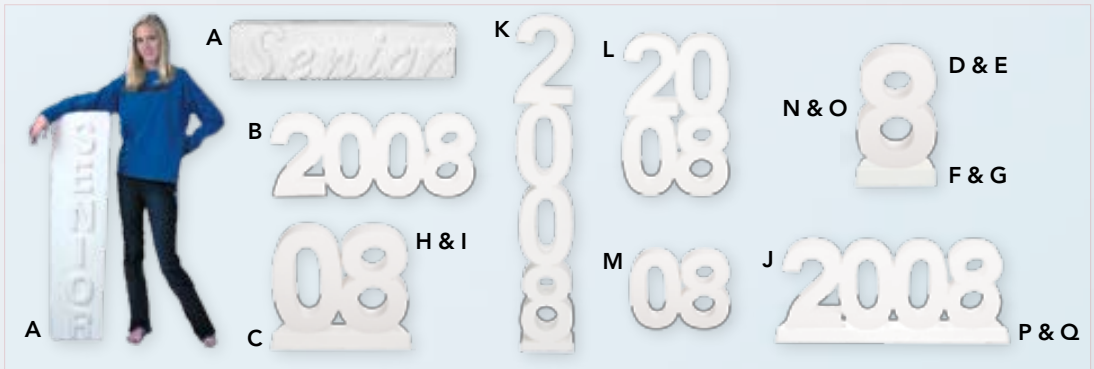

SN-07 (Splash Red 2)

MINI-CALENDAR NUMBER

21.5"W x 8.75"H x 3"D

MCN-08 \$42 (S-1)

MCN-08 (with matching splash finish)..... \$63 (S-1)

Custom-painted numbers are color-coded by matching Splash color codes.*



* Splash colors to choose from: blue (1), red (2), yellow (3), green (4), orange (5), purple (6), black (7), white (8), pastel pink (9), pastel blue (10), pastel yellow (11) and brilliant blue (12)



NB-SET-3-1

NUMBER BLOCKS

NB-1 & NB-2: 10"W x 10"H

NB-SET: 10"W x 39"H

NB-1 (single block, # 0-4)..... \$60 (S-1)

NB-2 (single block, #5-9)..... \$60 (S-1)

NB-SET (set of 4 blocks)..... \$225 (S-3)

*Add \$20 to custom paint!

Number Blocks are color coded by Trim Color followed by Base Color. Colors to choose from: blue (1), red (2), yellow (3), green (4), orange (5), purple (6), black (7), white (8), pastel pink (9), pastel blue (10), pastel yellow (11) and brilliant blue (12)



NB-SET-7-8

(Standard Color) Black & White Shown



SN-08

Custom Event Props

Create your very own custom slogans! These custom props are great for enhancing any event such as sports, graduation, dance and more. All event props are coated with our proprietary armadillo coating which provides for a very durable life-long finish.

Pricing

Each letter/space is \$15. The tallest letter will be approximately 6.5" and the slogan can be up to 12 spaces/letters. For example, "Go Saints" consists of 8 letters and one space which is between the "O" in "Go" and the "S" in "Saints." All customs must be horizontal. Vertical slogans or all caps are not available at this time. Production time is approximately 2 weeks.

CEP-1\$15 per letter or space (Call for quote)

Cheer

Cheer
25"W x 6.5"H x 3.5"D; \$75



Grad

Grad
21"W x 6.5"H x 3.5"D; \$120

Go Team

Go Team
38"W x 6.5"H x 3.5"D; \$105



Celebrate

Celebrate
40"W x 6.5"H x 3.5"D; \$135

**CREATE YOUR OWN
CUSTOM SLOGANS!**

Dance
26.5"W x 6.5"H x 3.5"D; \$75

Dance

Go Saints

Go Saints
41.5"W x 6.5"H x 3.5"D; \$135

Holiday Props

TORPEDO SLED

30"L x 15"W x 12"H
TSLED-1\$99 (S-4)



TSLED-1



NORTH POLE PROP SET

Includes: Sign 20"W x 36"H x 10"L, Snowman 20"W x 29"H x 10"L, & Snowballs 30"W x 21"H x 10"L
NPSET-1 \$131 (S-4)



SNOWMAN

Add a festive smile to your clients face with this realistic Denny Scenic Design snowman. The hat is removable which gives two different looks!

26"W x 52"H

SM-1\$199 (T)



CHILD'S SLED

Small Sled: 26"L x 14"W x 13"H
SCS-1 \$104 (S-4)
Large Sled: 38"L x 16"W x 15"H
LCS-2.....\$146 (S-4)



Shown with Baby Poser, See page 155 for BP-4 pricing.



LCS-2

SCS-1



BLUE SPRUCE X-MAS TREE

Tree-2 (7.5'H, Green)\$119 (S-4)
Tree-1 (7.5'H, White).....\$119 (S-4)





Mauve Velvet Dress (MVDRS) & Matching Touring Hat (MVHT) shown on OM2347

C l a s s i c a l A c c e s s o r i e s

On the following pages, you will find unique props and apparel that will give that extra something to your portraits. These items are the perfect way to add mood and atmosphere to your portraits. Mix and match these special props to create something truly special.

Victorian Classics

ELEGANT LACE COLLARS FOR ADULTS AND CHILDREN

Create everlasting memories by using these beautiful accessories for Mother/Daughter, Grandmother/Granddaughter, Sisters or Best Friend Portraits.



Single Color:

Black • Ivory • Red



Multi-Color (With back closure):

Mauve Velvet with Black • Mauve Velvet with Ivory



Lace poncho with collar & flower pin. Specify Color. Matching hats available.

COLL-G+COLOR(Child)\$35 (S-1)
COLL+COLOR (Adult)...\$55 (S-1)



TOURING HAT

Touring hat with flowers, lace & feathers, Specify (Red), (Antique Print), (Mauve/Velvet), (Mauve & Black), or (Mauve & Ivory.)

Mauve & Ivory pictured above.

TRH (Adult)..... \$65 (S-1)

TRH (Child)..... \$50 (S-1)



VICTORIAN GOWNS

Gown with belt & lace trim, Full cut, Rayon, Dry-clean only, Specify (Mauve & Black) or (Mauve & Ivory)

Mauve & Black shown above.

Adult (57"-60"L)

Child's (S: 30"-38"L,XS: 24"-32")

VIGN (Adult)..... \$110 (S-2)

VIGN (Child's: S or XS)... \$65 (S-2)



MAUVE VELVET DRESS

Small (4-6) or Large (8-12)

MVDRS (Child) \$85 (S-2)

Matching Touring Hat

MVHT (Child) \$50 (S-2)



CHIFFON CAPE & DRESS

Antique Print Chiffon Child's Dress with lace trim.

Small (4-6) or Large (8-12)

CVDRS+SIZE..... \$85 (S-2)

Adult Chiffon Cape

CCAPE (One Size)..... \$85 (S-2)

Matching Hat

ANHT-C (Child)..... \$50 (S-2)

ANHT-A (Adult) \$65 (S-2)

Purchase any elegant hat or garment together and **SAVE \$5!**



VICTORIAN INFANT DRESS AND BONNET

Mauve Velvet with Ivory Lace

Dress - One Size (6-18 mo)

INDRS.....\$60 (S-1)

Bonnet - One Size

INBON\$35 (S-1)



LONG BLACK CAPE

Black Velvet with Hood
Lace Trim with Velcro Closure

BCAPE-4 (one size).....\$125 (S-1)

**COMBINE
LACE & VELVET
FOR A UNIQUE
LOOK.**

**PURCHASE ANY
ELEGANT HAT
OR GARMENT
TOGETHER AND
SAVE \$5**



LACE SHOULDER

Velcro Closure

Black (4), White (6), Ecru (23)

ELS\$60 (S-1)



LONG LACE OR VELVET SKIRT

Black or Ivory Lace

LGSK-A+COLOR (Adult; One size fits most).....\$80 (S-1)

LGSK-C+COLOR (Child; sizes 6-10).....\$65 (S-1)

Black Velvet

VESK-A+COLOR (Adult; One size fits most).....\$80 (S-1)

VESK-C+COLOR (Child; sizes 6-10).....\$65 (S-1)



**BATTENBURG LACE
PARASOL**

Child's 8" x 15", White or Ecru.

PAR-C (Ecru).....\$35 (S-1)

PARCW (White).....\$35 (S-1)

Adult Size 10"x18", White only

PAR-A (White).....\$45 (S-1)

For the Graduates



ADULT CAP AND GOWNS

Available in Small (4'11" - 5'6"), Medium (5'6" - 5'8") and Large (5'9" - 6')
Be sure to specify color and desired size when ordering.
White(1), Black(2), Blue(4), Red(5)

CGWN\$60 (S-1)



CHILDREN'S CAP & GOWN WITH TASSLE

Specify white, red or blue
Small (2-4), Medium (4-6)
and Large (8-10)

GS.....\$30 (S-1)

CHILDREN'S SIZES

Small.....2-4 Years
Medium.....4-6 Years
Large.....8-10 Years



TOP HATS

Specify size: S, M, L

TOP.....\$30 (S-1)

Ensemble: Jacket, Hat, Shirt & Tie
TX-ME or W-E.....\$180 (S-2)



TUXEDO APPAREL

Jackets

TX-M (Men's 46 R).....\$119 (S-1)

TX-MXL (Men's 50R) ..\$125 (S-1)

TX-W (Women's 40R).....\$119 (S-1)

Shirt

Velcro back closure,
short sleeves

TXS-M (Men).....\$45 (S-1)

TXS-W (Women).....\$45 (S-1)

Satin or Sparkle Bow Ties

Specify Red (7) or Black (4)

BOW (Sparkle).....\$12.50 (S-1)

BOW S (Satin).....\$12.50 (S-1)

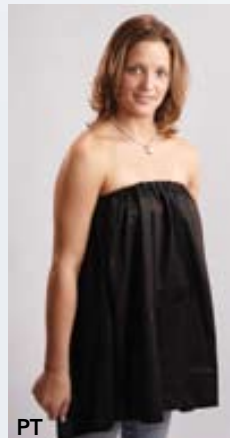

PT



COV

COVER-UPS & PRIVACY TOPS

Cover-Ups

One size fits all, black only

COV\$45 (S-1)

Privacy Tops

Specify white or black, S, M or L

PT\$25 (S-1)

VELVET & VELVETEEN DRAPES

VELVET PONCHO STYLE

Unlined Black Only

PDRP (Sm. & Med.).....\$65 (S-1)

S: 10 1/2" shoulder to shoulder
M: 13 1/2" shoulder to shoulder
22" H bottom to V

PDRP (Lg.).....\$70 (S-1)

L: 14 1/2" shoulder to shoulder
22" H bottom to V



PDRP

VELVETEEN SLEEVE

Unlined Black or Red,

Velcro BackV-neck With Sleeves

SDRP (Sm./Med.).....\$60 (S-1)

sleeves - 7" W x 12" H, V to bottom
shoulder - 7" W x 12" H, V to bottom
Adjusts 5" with Velcro back

SDRP (Lg.).....\$68 (S-1)

sleeves - 8 1/2" W x 13 1/2" H, V to bottom
shoulder - 20 1/2" W



SDRP

VELVET SCALLOPED CUT

Lined Burgundy, Navy or Black

DRP-SC\$95 (S-1)

Velvet Scalloped Cut Set

Includes Black Medium Privacy Top.

PT size may be substituted.

DRP-SC+PT (black) (m).....\$115 (S-1)

One size fits most.
13 1/2"H x 22"W. Adjusts 6". Sleeveless



DRP-SC

VELVET STRAIGHT CUT

Lined Burgundy, Navy or Black

DRP (Lined)\$95 (S-1)

Velvet Straight Cut Set

Includes Black Medium Privacy Top.

PT size may be substituted.

DRP (lined)+PT (m)\$115 (S-1)

One size fits most.
13 1/2"H x 18"W. Adjusts 6". Sleeveless

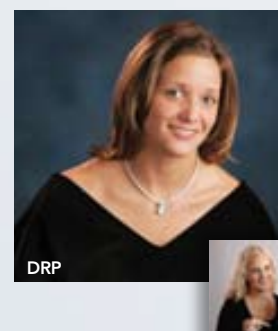

DRP



Glamorous



OSTRICH BOA

Specify black or white

OFB \$95 (S-1)



MARABOU BOLERO

Bolero Jacket

White Only, One Size

MBLO \$95 (S-2)

Bolero Beret

Black/ White One Size

MBT \$46 (S-1)

Marabou Ensemble

White Jacket & Beret

MBLO-E \$125 (S-2)



MARABOU FEATHER FANS

Specify black or white

MBF \$35 (S-1)



MARABOU STOLE

Specify black or white

MST (6') \$75 (S-1)



REVERSIBLE WRAPS

Specify Black Velvet/Gold Lamé or Black Velvet/Red Velvet

SRWP \$95 (S-1)



TURKEY & CHANDEL BOAS

Turkey Boas

Black (4), White (6), Red (7), Pink (1), Blue (2) or Purple (9)

TB (Lg. Feathers) \$85 (S-1)

Chandel Boas

Black, White, Red, Pink Or Blue
CHB (Sm. Feathers) \$28 (S-1)



LEATHER BIKER JACKETS

BLK-M (Size-44) \$120 (S-1)

BLK-W (Size-38) \$120 (S-1)

KBLK (Kid's 4-10) \$110 (S-1)

Biker Ensemble
Jacket & Cap

BLK-M or W-E \$135 (S-2)



BLACK OSTRICH UMBRELLA

BOUM \$60 (S-1)



ONLY \$25

WHITE GOWNS

A. Sleeveless Gown
Women's Sizes: Small, Medium, and Large

NSLGN+size\$65 (S-1)

Girl Sizes: 2,4,6

NSLGN-C+size\$50 (S-1)

B. 3/4-Length Sleeve Gown

Women's Sizes Only

Small 4-6, Med. 8-10, Lg. 12-14

SLGN+size\$75 (S-1)

C. Long-Sleeve Gown

Women's Sizes: Small 4-6, Med. 8-10, and Lg. 12-14

LSLGN+size\$65 (S-1)

Girl Sizes: 2,4,6

LSLGN-C+size\$52 (S-1)

WHITE SLIP DRESS

Children's sizes: S (4-6) or M (6-8)

WSD-1 \$25 (S-1)

Simply Angelic

ANGEL INSTRUMENTS

All instruments under 10"

VIO (Violin)\$25 (S-1)

Angel Harp

AH-2 (gold with mahogany) ... \$40 (S-1)



Angel Harp



Violin



ANGEL BUNTING

Velcro Closure (0-6 Mo.)

RBBA\$25 (S-1)



WHITE UNISEX ROBES & FEATHERED WINGS

Robes: S (2-4), M (6x-8)

RBE\$60 (S-1)

Ensemble: Robe, Wings, Halo & one Angel Harp or Violin.

RBE-SFW-16-E (Sm/Med)\$170 (S-2)

RBE-SFW-21-E (Large)\$180 (S-2)

BABY ANGEL PANTALOONS

Gold lamé & white cotton

S (6-12 Mos.), M (12-13 Mos.)

BPTS\$25 (S-1)



METAL STANDS

These metal stands hold wings so you can pose the baby.

MSD-A (7 1/4" x 11")\$6 (S-1)

MSD-B (9 3/4" x 15")\$7 (S-1)

SWAN FEATHER WINGS

Limited supply. Not always available.
Specify size.

SFW-10" (Newborn)\$30 (S-1)

SFW-16" (Small Child)\$50 (S-1)

SFW-21" (Med-Lg Child)\$65 (S-1)

SFW-30" (Adult)\$125 (S-4)



FEATHER HALO

HO-F\$20 (S-1)

More Children's Clothing

RLD-E in Loden Color



SAVE \$15
when purchased as a set

ROMANTIC LACE DRESS & STRAW HAT

Romantic Lace Dress
Specify color: Ecru, White,
Rose, Wheat, Loden
S (1-3), M (4-6), L (7-8)

RLD..... \$55 (S-1)

Straw Hat

CRBH..... \$30 (S-1)

Ensemble: Dress & Hat

RLD-E \$70 (S-2)



RLD-E in Loden Color



BOY'S VICTORIAN SUIT

Velvet Cap, Jacket & Pants
S (2-3 yrs.) M (4-5 yrs.), Specify
black or brown

VISU+Size..... \$85 (S-1)

ECRU DRESS

Cotton with drop-waist & ribbons, S (2-4), M (5-6)

ECR \$40 (S-1)

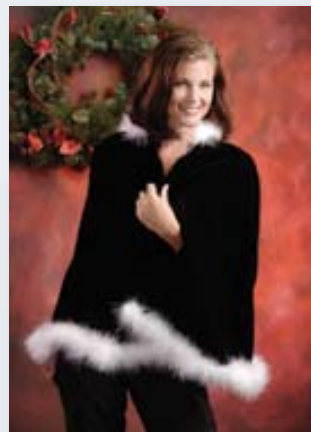

VELVET & MARABOU HOODED-CAPE

Red Or Black with Marabou Trim

VHC-1 Child..... \$80 (S-2)

VHC-2 Adult..... \$95 (S-2)

Child Size (4-8) and
Adult Size (SM-MED)



SILVER TEA SET

STS-1 (4 pc)..... \$36 (S-1)



SILVER COMB, BRUSH & MIRROR SET

3 Pc. as shown

SCBS-1 \$25 (S-1)

Once upon a time.... Fairies & Make-Believe



PAW
Rose

Much
Smaller Than
Fairy Wings



PETAL FAIRY WINGS

Specify lavender or white

PFW-1 \$25 (S-1)



PAW
Lavender



PETAL FAIRY DRESSES

Available in Green or Pink, sizes S (2-4) or M (5-6)

PETDR+COLOR+SIZE..... \$35 (S-1)

*shown with Fairy Wings; Add \$20.

TULLE FLOWER SKIRTS & WINGS

Skirts: One size fits all, Specify rose or lavender

FSK-1 \$35 (S-1)

Wings: One size fits all, Specify rose or lavender

PAW..... \$15 (S-1)

SET: One skirt, One wing set

FPAW \$45 (S-1)

FALL FAIRY SET

FFT-1, FUD-1 & LFW-1,
Specify Colors

FFSet-1..... \$75 (S-1)



LFW-1



FUD-1



FAIRY WINGS

Specify white/silver or pink/silver

FWI-1..... \$20 (S-1)

BOY'S PETER PAN OUTFIT

Tunic Top & Hat,
S (4-6), M (6-8)

BPP-1..... \$40 (S-1)



FALL FAIRY OUTFIT PARTS

Fall Leaf Fairy Wings
Dark Moss Green or Olive

LFW-1..... \$20 (S-1)

Fall Fairy Tutu
Specify Moss Green or Olive. One size fits all.

FFT-1 \$35 (S-1)

Fall Fairy Underdress
Specify Green or beige. S (4-6) or M (6-8)

FUD-1..... \$35 (S-1)



SPH



LVH

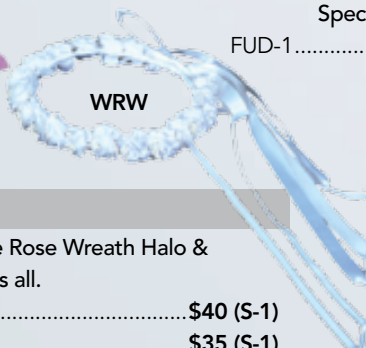

WRW

IRW



FANTASY HALOS

Left to Right: Spring Halo, Lavender Halo, White Rose Wreath Halo &
Ivory Rose Wreath. One size fits all.

SPH..... \$18 (S-1) IRW..... \$40 (S-1)

LVH..... \$18 (S-1) WRW \$35 (S-1)

www.**Photoprinteroutlet.com**



The Best Prices on Printers and Printer Media in the Industry.



OLYMPUS SONY



Olmec

SHINKO



KANEMATSU CORPORATION

www.PhotoPrinterOutlet.com

800-844-5616

Express Digital Software Programs

DarkRoom Core Edition..... \$495.00

Allows photographers to create limitless print packages, apply graphic templates, edit & enhance photos, manage images, archive images, and more.

DarkRoom Professional Edition..... \$1,395.00

Completes the workflow by combining all the features of the Core Edition, plus adding powerful professional features including a template builder, green-screen shooting, on-screen presentation modes, direct capture, color management, network capabilities, and more.

DarkRoom Assembly Edition \$3,995.00 (includes 2 days of on-site training)

Completes the Darkroom family by offering the perfect software that supports up to eight different group photography workflows, database management, bar coding, auto creates yearbook CD's, prints ID cards, and more.

** One year tech support available on all programs for additional cost **



*Be sure to
Ask about...*



Denny Digital Backgrounds

see page 129 for more information

• Use with Express Digital Green-Screen programs.

Dye-Sublimation Printer Headquarters

Kodak 1400

Kodak's Lowest Priced
Pro Printer EVER!



8X10 Printer
75-Sec. Print Time
Print Cost: \$1.60
Matte or Glossy

\$479.00

Kodak ML-500

The Fastest & Lowest Cost-Per-Print
Dye-Sub Printer on the Market.



8X10 Roll Printer
13-Sec. Print Time
Print Cost: .77 cents
Matte or Glossy Finish

Used printers for as
low as **\$4,000.00**

Kanematsu/Shinko S1245



8X10 Roll Printer
Borderless Prints
30-Sec. Print Time
Print Cost: \$1.23

\$3,495.00

Mitsubishi 3020DU



8X10 & 8X12 Prints
77-Sec. Print Time
Print Cost: \$1.39
Matte or Glossy
FREE modified version
of Express Digital Package and Print

\$949.00

Sony UPDR150



High-Speed
Borderless Prints
Print Size Speed Costs:
3.5x5 (15 sec.) - .40 cents
4x6 (16 sec.) - .22 cents
5x7 (25 sec.) - .63 cents
6x8 (29 sec.) - .93 cents

\$1,895.00

Prices are subject to change due to promotional offers and discounted rebates

Call for current specials

1.800.844.5616

www.photoprinteroutlet.com

171

Visit www.dennymfg.com or call 1-800-844-5616,
order a FREE 2007 Catalog and receive valuable, money saving coupons.

Visit www.dennymfg.com or call 1-800-844-5616,
order a FREE 2007 Catalog and receive valuable, money saving coupons.

Visit www.dennymfg.com or call 1-800-844-5616,
order a FREE 2007 Catalog and receive valuable, money saving coupons.

Visit www.dennymfg.com or call 1-800-844-5616,
order a FREE 2007 Catalog and receive valuable, money saving coupons.

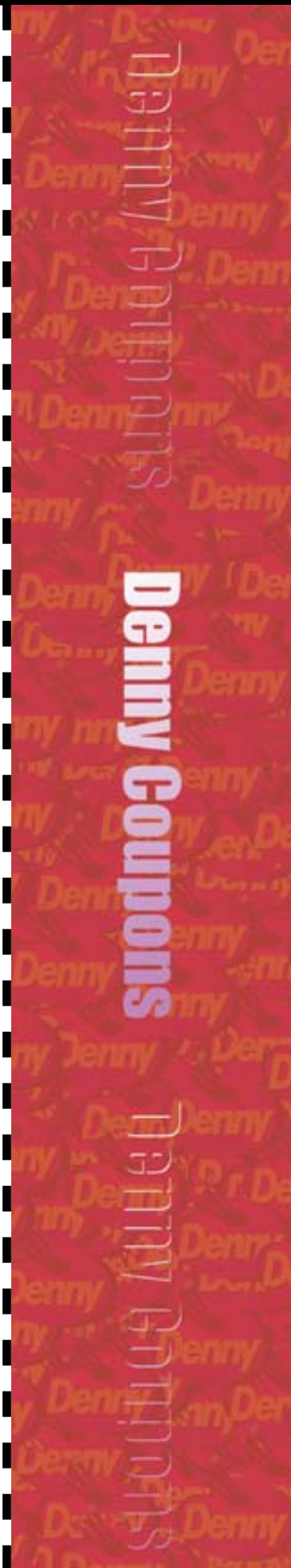



Visit www.dennymfg.com or call 1-800-844-5616,
order a FREE 2007 Catalog and receive valuable, money saving coupons.

Visit www.dennymfg.com or call 1-800-844-5616,
order a FREE 2007 Catalog and receive valuable, money saving coupons.

Visit www.dennymfg.com or call 1-800-844-5616,
order a FREE 2007 Catalog and receive valuable, money saving coupons.

Visit www.dennymfg.com or call 1-800-844-5616,
order a FREE 2007 Catalog and receive valuable, money saving coupons.

A QUICK OVERVIEW

Before You Order, You Should Know...

PICK YOUR SIZE AND STATE IT CLEARLY

Width and height requirements are determined by your intended use and size of your subject group in relationship to your camera, lens configuration, lighting, accessories included in the shot and your overall style of photography. A helpful hint before ordering a canvas or any hand-painted background; you should first format your intended photo shoot so that you can properly determine the size requirements of the background you intend to use.

Width by Height dimensions should always be used.

RETURN POLICY

No Returns on Custom and/or Seasonal Backgrounds or Custom and/or Grand Collection CDs*

- All returns must clearly display a **Return Authorization Number**. (Call customer service to obtain a Return Authorization Number.)
- All returns must be made within 30 business days of receipt of merchandise.
- All freight charges are the responsibility of the customer.
- 15% Restocking fee applies to all backgrounds & props.
- A refund, credit or replacement will be issued upon receipt of returned item(s) after being inspected by Denny Manufacturing.

*Because of the nature of digital imaging, we cannot offer refunds for any digital image we provide as a product purchase. This includes all custom CDs and Grand Collection CDs.

OUR SHIPPING POLICY

We ship by FedEx whenever possible. Merchandise exceeding FedEx weight and size must be shipped via motor freight or air freight. Shipping charges must be prepaid. Depend on us to ship the best and cheapest way. See the adjacent page for detailed shipping information. We do not have a C.O.D option.

PAYMENT POLICY

Our policy requires a money order or check with your order. We also accept Master Card, Visa, American Express and Discover. Please have expiration date and name available when calling and include on faxed orders. Open accounts to established or volume customers only upon approval. All purchases in U.S. funds. No promotional or additional discounts apply to packaged pricing.

COLOR ACCURACY

It is critical to state the catalog year or brochure that you are ordering from due to the fact that color differences occur from year to year. This catalog uses the latest color reproduction technology available, making for more consistent reproductions of our images, however please allow slight variation in color.

PRODUCTION TIMES

Please be aware that Seasonal demands and situations beyond our control from our raw material suppliers may cause production delays. Please read our shipping section on the adjacent page for full details on all shipping concerns.

STANDARD PRODUCTION

Hand-Painted Products Ships in 21 to 30 business days
Props and Accessories Ships in 1 to 14 business days
Computer Painted Products Ships in 14 to 21 business days
Denny Scenic Design Sets, Props & FlexTex™ Ship in 4 to 6 weeks

EXPEDITED PRODUCTION SERVICES

2-Day QuickShip*

We have selections noted by the "QuickShip" symbol on several size-restricted OM (7'x8'), MM (10'x 24') and TwistFlex (6'x7') backgrounds throughout the catalog. These items may be ordered in quantities up to 3 and can expect shorter shipping times. We keep these popular items in stock, and they can often be shipped out within 2 days.

3-Day Rush

This service guarantees shipping out of our plant in 3 business days after the payment of the order for a premium of 50% over list price. Next day FedEx and other express shipping is also available. **No CODs.**

6-Day Rush

This service guarantees shipping out of our plant in 6 business days after the payment of order for a premium of 30% over list price. Next day FedEx and other express shipping is also available. **No CODs.**

*QuickShip items are limited in quantity and availability.

MATCHING OLD BACKGROUNDS

It is necessary when ordering duplicates of existing backgrounds that you send an adequate sample for us to use as a reference. This will ensure the best color reproduction we can provide. **You must obtain a return authorization number from our customer service department when ordering a duplication.** This number is essential in the return of your original sample and the quick processing of your order.

CONTACT US ...

ON THE WEB

www.dennymfg.com

ON THE PHONE

1.800.844.5616

VIA FAX

251.452.4630

SHIPPING INFORMATION

WHAT IS WOOD MOUNTING?



Wood mounting is COMPLIMENTARY on all canvas backgrounds. All wood-mounted backgrounds have Velcro straps on each end to keep the background securely rolled up when stored or taking on location.

LIFT SYSTEM MOUNTING

Should you have an existing Lift/Roller System that you will be mounting the background on that you ordered, you may request:

**NO TOP WOOD MOUNTING/
BOTTOM WOOD ONLY!**

If requested, we will only put round wood at the bottom to ship.



Lift System Mounting

What is that Q in the Corner?



It's JUST ONE OF OUR FASTER SHIPPING OPTIONS!

It's Denny's QuickShip! We have selections noted by the "QuickShip" symbol on several size-restricted OM (7'x8'), MM (10'x 24') and TwistFlex (6'x7') backgrounds throughout the catalog. These items may be ordered in quantities up to 3 and can expect shorter shipping times. We keep these popular items in stock, and they can often be shipped within 2 days.

HOW MUCH WILL SHIPPING COST?

In order to serve you better, we have given every item in our catalog a shipping code (see chart below). This code will represent the amount you will pay for shipping and handling when the item is shipped from our facilities to you via FedEx ground service only (our first choice). These prices and codes only apply to items that can ship via FedEx. Some items of similar sizes are shipped together to reduce costs. For example, we will ship two 5' x 6' backgrounds together in the same tube to save you money. However, not all items can be shipped together. Air freight or truck freight is individual. Ask your sales representative to assist you in what can and cannot be consolidated. **All shipping charges listed in this catalog are estimates. The actual cost of shipping is subject to change.**

REGULAR SHIPPING

CODE	COST	CODE	COST
S-1	\$10	S-4	\$25
S-2	\$15	S-5	\$30
S-3	\$20	S-6	\$50
T			Truck

ROLLED BACKGROUND SHIPPING

CODE	ZONE 1	ZONE 2
SB-1	\$25	\$30
SB-2	\$30	\$40

- Buy any 2 backgrounds and add only \$10. Backgrounds must ship together.
- 8ft x 16ft backgrounds are exempt.

HOW WE SHIP

We ship by FedEx whenever possible. Merchandise exceeding FedEx weight and size must be shipped via motor freight or air freight. Air freight and motor freight are priced individually, depending on weight. Depend on us to ship the best and cheapest way.

WHAT IF MY ORDER CAN'T BE SHIPPED VIA FEDEX?

Items that are oversized and cannot be shipped by FedEx will be shipped freight collect via a truck line that services your area. We receive discounts with some carriers and will ship your freight the least costly way possible. Sometimes truck companies have additional charges, i.e. residential delivery charges or inside delivery charges. If you run your business from your home, it is best to have an alternate commercial shipping address to direct your shipment. The freight will have to be paid upon delivery; most carriers will accept a company check. All air freight and truck freight is individual. Ask your sales representative to assist you with a freight quote.

LOST OR DAMAGED ORDERS

INSPECT YOUR SHIPMENT IMMEDIATELY UPON RECEIPT!

If damage is discovered, immediately notify the carrier. Without the carrier's inspection report, you will not be compensated for your damage.

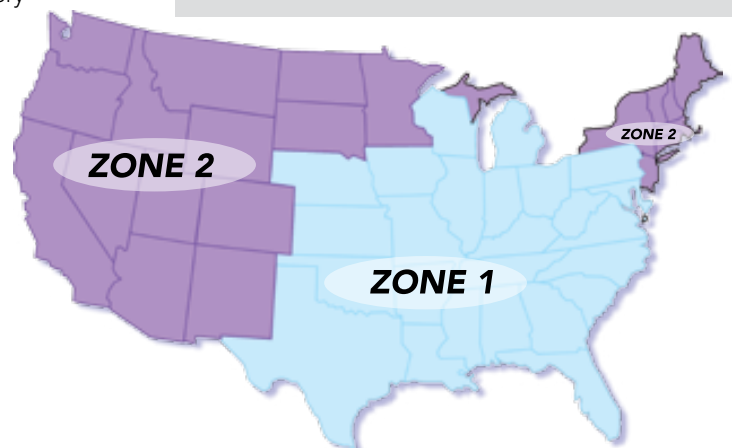

ABOUT BACKGROUNDS.

by Bill Abey M. Photog. CR. ASP.

Backgrounds are key elements in the creation of unique quality portraits. They are a vital investment that can provide greater financial return if your selections are based on purpose and versatility as well as imagery. Selections should be based on several important questions which should be answered before making the purchase.

Some of these questions are, what size is best? The size of the background will depend on the type of photography you will be doing; i.e., head & shoulder only, or everything from full length to extreme close-up. Will you photograph vertical and horizontal, adult couples, children only, children and adults, families or all of the above?

Another question is what types of statements will the background help you say: classical, casual, formal, high school senior-oriented, pre-school, families, etc.

Photography means *writing with light*; as we photograph someone we are making a statement about them... The more statements you make about each subject the more portraits you will sell, therefore, an investment in a variety of different style backgrounds is important. Sometimes it's better to invest in a larger 10x18 Computer Painted Pictorial Portrait Background (CP) than several smaller backgrounds; because you can photograph different areas of the background, which is more productive.

In photographing for the Denny catalogue, I put each background through a test that I call *The Versatility Test*[®]; i.e., can I photograph from the floor, ladder, and everywhere in between? How many different looks/statements can I get from the background, by photographing to the left or right side, close-up to full length and everything in between. Backgrounds that pass *The Versatility Test*[®] usually end up being the most popular. You will be able to get greater versatility from a background that includes a floor area.

Props: Look for props that will work with your background. Many can be faux-painted to match or blend with the background. Props help add a 3-D effect and increase posing possibilities. They are a great investment by adding realism and style to the portrait.

BACKGROUND SIZE GUIDE CHART.

For Muslim, Old Master, the CP/Portrait Pictorial Backgrounds and CP/Old Master Backgrounds

10' Wide x 20' Long:

This size will provide you with the greatest versatility and posing possibilities from extreme close-up to full-length portraits of individual adults, children, couples and family group portraits. You will be able to photograph from the floor looking up, a ladder looking down, and everything in between.

Back Wall: 11' wide by 10' high

***Floor Area:** 10' wide by 9' deep

****Subject Placement:** 6'-7' from background

8' Wide x 16' Long:

This size will provide you with versatility and many posing possibilities from extreme close-up to full-length, individual, couples and small group portraits.

Back Wall: 8' wide by 9' high

***Floor Area:** 8' wide by 7' deep

****Subject Placement:** 5'-6' from background

7' Wide x 14' Long:

This size will enable you to photograph extreme close-up to full-length vertical standing of children and $\frac{3}{4}$ -standing of adults, horizontal floor poses of adults, children, even tight couple poses are possible.

Back Wall: 7' wide by 8' high

***Floor Area:** 7' wide by 6' deep

****Subject Placement:** 4'-5' from background

6' Wide x 12' Long:

This size is very portable and will fit in most cars. It is great for full-length portraits of children. It also works for $\frac{3}{4}$ -portraits of adults seated or standing.

Back Wall: 6' wide by 7.5' high

***Floor Area:** 6' wide by 5' deep

****Subject Placement:** 3'-4' from background

* The floor area can be removed if you are only photographing head & shoulder, $\frac{3}{4}$ -length and hand poses.

** This is the normal subject placement. You are not limited to this distance. As you move the subject and lights closer to the background, it will appear lighter, and shadows may be evident. The opposite is true when you move further away from the background.

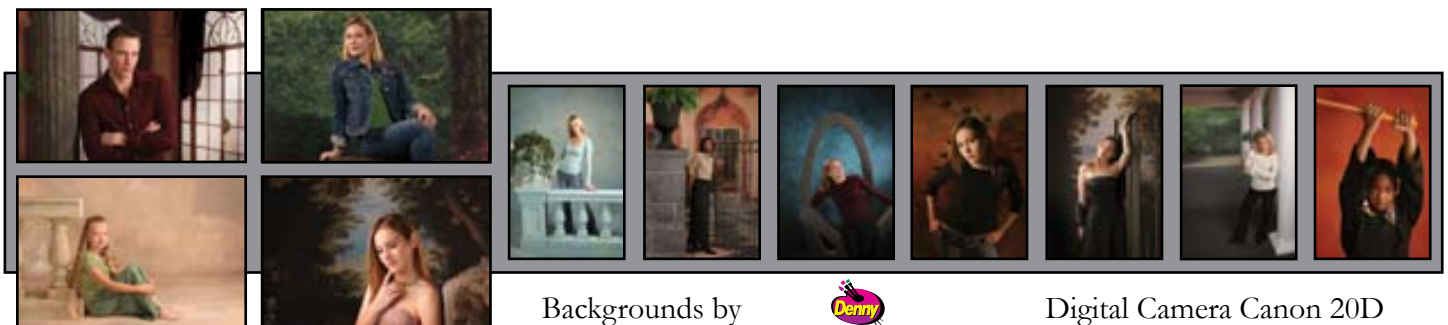

Backgrounds by



Digital Camera Canon 20D

THE VERSATILITY TEST®



It is my opinion that the 10' x 20' size with a 11' H X 10' W back wall is the most versatile. This is due to the fact that you are able to photograph looking up from the floor, down from a ladder, the left side, the right side and everything in between. You are really getting two or three backgrounds for the price of one.

Backgrounds by 

Images & comments by
Bill Abey M. Photog. CR. ASP

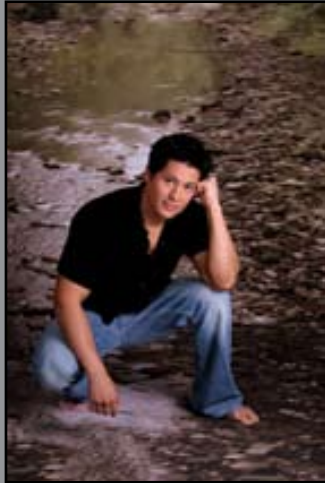

Views are from standing eye height view.



Views are from the floor.



Views are from a ladder.



SCENIC Design

These creative props and complete set designs are unique to the rest of the Denny Manufacturing product line. They are hand-crafted by Denny in Mobile, Alabama, USA. All set pieces can be purchased separately to give your studio just the look you want. They are durable enough for outdoor use, but should not be stored outdoors when not in use. The sizes are approximate and the colors are as accurate as possible. Please allow a slight variation in both color & size. Care Kits are available upon request. Production time is 4-8 weeks and rush services are available at an additional charge. See Rush Services on page 174. No returns after 30 days and all returns must be approved by Customer Service. All taxes, duties, import and/or brokerage fees (if applicable) and shipping charges are customers responsibility.

Additional Costs:

Shipping, freight, taxes, duties, import and/or brokerage fees are not included in prices listed. These costs are for the customer's account.

Delivery Time and Custom Color:

Set design pieces are individually hand-crafted and made to order. Under normal circumstances, customer orders can be shipped in 4-6 weeks. Rush Charges: **6 Day Rush** for a 30% rush charge; and **3 Day Rush** for a 50% rush charge. Custom solid colors will require a minimum additional charge of \$30 per item. For custom faux-finished props, add a 30% custom finishing fee to the price of the prop(s). In rare situations, production delays may be encountered as a result of raw material supply interruptions, holidays or other situations beyond our control.

Size and Color:

Sizes shown in our catalog are approximate. Colors shown in pictures throughout the catalog may differ from actual color due to catalog printing, picture printing, photography lighting, individual photographer manipulation etc. Be sure to be specific when ordering color.

Weather Resistance:

Set designs may be used outdoors frequently or may be left outdoors on a temporary basis. However, products are not guaranteed for permanent outdoor installation.

Cleaning and Touch-up:

All of our products may be washed off with clean water or a mild liquid soap. Rinse thoroughly. Use a soft cloth. Do not use harsh cleaning products or cleansers. Do not scrub with heavy brushes, brillo pads, or scouring pads.

Care Kits:

Should you need to touch-up the paint or need to repair small dings on any product, a Care Kit is available upon request at no charge.

Copyright:

The Denny Scenic Design logo, our product designs and drawings are copyrighted. FlexTex®

Return/Cancellation Policy:

No returns will be accepted after 30 days of receipt of merchandise. All returns must be approved by Customer Service at Denny Manufacturing. Return freight charges are the customer's responsibility. However, we will be happy to provide assistance in making the best choice of carriers. A 20% restocking charge will apply. Custom orders may not be returned. Orders cancelled within 30 days prior to the shipping date will be subject to a 10% cancellation charge.

Warranty:

Denny guarantees our products for defects in material and workmanship for a period of one year from date of shipment. However, any defect apparent upon delivery must be reported within 30 days in order to be covered under this warranty. This warranty does not cover damages caused by shipping, product abuse, accident, neglect, or misuse. At our choice, we will repair or replace product deemed to be defective and which is returned to Denny Manufacturing (3007 Dial Street Prichard, AL 36612) via prepaid freight, within the 30 Day warranty period. A Return Authorization Number (RA#) MUST be on the return label. Call 800-844-5616 extension 722 to obtain the RA#. Any product modification will render this warranty void. No other warranty is expressed or implied. Denny Manufacturing Company, Incorporated shall not be liable for any damage to property or personal injury sustained while using these products for any reason.

HAND-PAINTED CANVAS PRICING

Old Masters (p 66), Solids,* Splashes,* and Diamonds (p 92) are all Hand-Painted on canvas. Background Prices are determined by size and category when ordering. Any size background listed can be inverted for the same price. Be aware that trimming will reduce width and length somewhat. **Width by Height dimensions should always be used.**

W x H	OM	OMT	SOLID*	SPLASH*/DIAM	SHIPPING
5'x6'	\$174	\$207	\$71	\$78	SB-1
6'x6'	\$184	\$224	\$76	\$93	SB-1
6'x7'	\$217	\$261	\$87	\$108	SB-1
6'x8'	\$250	\$300	\$99	\$125	SB-1
6'x10'	\$315	\$377	\$125	\$156	SB-1
6'x12'	\$378	\$453	\$149	\$187	SB-2
7'x8'	\$304	\$370	\$114	\$147	SB-2
7'x10'	\$399	\$480	\$146	\$184	SB-2
7'x14'	\$560	\$671	\$204	\$258	SB-2
8'x8'	\$342	\$422	\$132	\$164	SB-2
8'x10'	\$428	\$527	\$165	\$206	SB-2
8'x16'^	\$573	\$704	\$267	\$333	SB-2
9'x10'	\$418	\$589	\$186	\$234	T
9'x16'^	\$588	\$708	\$300	\$379	T

W x H	OM	OMT	SOLID*	SPLASH*/DIAM	SHIPPING
9'x18'^	\$654	\$780	\$338	\$425	T
10'x10'	\$499	\$599	\$199	\$259	T
10'x16'^	\$628	\$753	\$326	\$413	T
10'x18'^	\$671	\$807	\$371	\$469	T
10'x20'^	\$726	\$872	\$414	\$523	T
10'x22'^	\$799	\$949	\$455	\$573	T
10'x24'^	\$849	\$999	\$497	\$626	T
12'x10'	\$549	\$649	\$250	\$315	T
12'x16'^	\$899	\$999	\$399	\$499	T
12'x18'^	\$1031	\$1200	\$446	\$562	T
12'x20'^	\$1119	\$1309	\$501	\$628	T
12'x22'^	\$1250	\$1451	\$545	\$687	T
12'x24'^	\$1359	\$1582	\$599	\$753	T

*Super Roller required for full-length backgrounds 16' or longer.

*Solid and Splash backgrounds can be hand painted on canvas, supercloth or muslin. Please specify your choice.

COMPUTER PAINTED PRICING

Our Computer Painted backgrounds (p 34) continue our tradition of giving you the very highest standard of quality. Photographic backgrounds that were once inefficient and cost prohibitive to hand-paint are now possible thanks to our new Grand-Format inkjet printing process. This technology not only allows us to produce cost-effective products, but also makes digital imaging a very real and beneficial part of our creative productions. We can also create custom backgrounds from your transparencies or reflective art, or even alter our backgrounds to fit your specific needs. Please call for more information regarding custom work. All CPs are available in custom sizes upon your request, call for pricing information. Please allow 2 to 3 weeks production time for all Computer Painted backgrounds. **Width by Height dimensions should always be used.**

COMPUTER PAINTED SUPERCLOTH (CANVAS-LIKE) (CP)		
SIZE	PRICE	SHIPPING
5' x 6'	\$184	SB-1
6' x 6'	\$200	SB-1
6' x 7'	\$246	SB-1
6' x 8'	\$277	SB-1
6' x 12'	\$422	SB-1
7' x 8'	\$329	SB-2
7' x 10'	\$412	SB-2
7' x 14'	\$587	SB-2
8' x 8'	\$359	SB-2
8' x 10'	\$448	SB-2
8' x 16'	\$792	SB-2
10' x 10'	\$561	T
10' x 12'	\$668	T
10' x 16'^	\$850	T
10' x 18'^	\$957	T
10' x 20'^	\$1060	T

^SuperRoller required for these sizes.

COMPUTER PAINTED BACKGROUNDS: MUSLIN & TWISTFLEX

CHOOSE FROM ANY CP BACKGROUND IN CATALOG!

COMPUTER PAINTED MUSLIN (CPM)		
SIZE	PRICE	SHIPPING
9' x 10'	\$376	S-2
9' x 16' or 16' x 9'	\$541	S-2
9' x 20' or 20' x 9'	\$747	S-2
12' x 9'	\$448	S-2
9' x 24' or 24' x 9'	\$901	S-2

*CPM backgrounds are less vibrant than the standard CP (Supercloth) material.

COMPUTER PAINTED TWISTFLEX (CPTM)			
SIZE	DIAMETER	PRICE	SHIPPING
5'x6'	24"	\$225	S-4
6'x7'	33"	\$285	S-4
6'x8'	35"	\$315	S-4

COMPUTER PAINTED SPECIALS/CUSTOMS

When ordering a customized CP background, some service fees are, or can be applied.

- CP pricing: \$7 per square foot for the first background, and normal CP pricing for every duplicate thereafter.
- CPM pricing: \$6 per square foot for the first background, and normal Computer Painted Muslin pricing for every duplicate thereafter.
- CPTM pricing: \$8.50 per square foot for the first background, and normal Computer Painted TwistFlex pricing for every duplicate thereafter.
- Drum-Scanning for the highest resolution (quality) possible: \$50
- Design Time Fee: \$50 per hour (time quotes are given prior to background creation)
- Royalty Free Stock Photography purchases available. Prices vary and will depend on provider.
- Setup Fee: \$35

MUSLIN PRICING

Muslin cloth is a plain weave, cotton-based fabric. From the muslin fabric, we create several different types of muslin backgrounds. All backgrounds have a complimentary hemmed loop along the width for support with a crossbar on portable background stands.

Width by Height dimensions should always be used.

MASTER MUSLINS (MM) P 107, CLASSIC MUSLINS (CM) P 113 & SPLASH (MSP) P 92		
SIZE	PRICE	SHIPPING
10'x10'	\$261	S-2
12'x10'	\$283	S-2
10'x20'	\$355	S-2
10'x24'	\$392	S-2
12'x20'	\$436	S-2
12'x24'	\$492	S-2
12'x30'	\$588	S-4
16'x20'	\$654	S-4
16'x30'	\$785	S-4

PREMIER LINE MUSLINS (PLM) P 111		
SIZE	PRICE	SHIPPING
10'x10'	\$261	S-2
12'x10'	\$283	S-2
10'x20'	\$355	S-2
10'x24'	\$392	S-2
12'x20'	\$436	S-2
12'x24'	\$492	S-2
12'x30'	\$588	S-4
16'x20'	\$654	S-4
16'x30'	\$785	S-4

STONEWASH MUSLINS (STM) P 118		
SIZE	PRICE	SHIPPING
9'x10'	\$147	S-2
12'x9'	\$174	S-2
9'x20'	\$234	S-2
9'x24'	\$257	S-2
9'x30'	\$355	S-2
12'x20'	\$388	S-2
12'x24'	\$464	S-2
12'x30'	\$573	S-4
15'x20'	\$518	S-4
15'x30'	\$780	S-4
19'x25'	\$982	S-4

* Black is only available in a 10' Width.

DESIGNER MUSLINS (DM) P 116 & SOLIDS (MS) P 92		
SIZE	PRICE	SHIPPING
10'x10'	\$147	S-2
12'x10'	\$174	S-2
10'x20'	\$234	S-2
10'x24'	\$257	S-2
10'x30'	\$355	S-2
12'x20'	\$388	S-2
12'x24'	\$464	S-2
12'x30'	\$573	S-4
15'x20'	\$518	S-4
15'x30'	\$780	S-4
19'x25'	\$982	S-4

DYED CHROMA-KEY MUSLINS (DCK) P 129		
SIZE	PRICE	SHIPPING
10'x10'	\$138	S-2
10'x24'	\$244	S-2

SCENIC MUSLIN (SSCM) P 114		
SIZE	PRICE	SHIPPING
10'x10'	\$392	S-2
12'x10'	\$431	S-2
10'x20'	\$545	S-2
10'x24'	\$588	S-2
12'x20'	\$708	S-2
12'x24'	\$730	S-2
16'x20'	\$1025	S-4
16'x30'	\$1167	S-4

WHAT MAKES THEM DIFFERENT?

Our **Master Muslins** are stretched across a frame and hand-painted with fabric paint, thus making them washable backgrounds. **Designer Muslins** are hand dyed with industrial fabric dyes. **Premier Line Muslins** are painted with latex-based paint. Our **Stonewash Muslins** are hand-painted and then washed. Our **TwistFlex Muslins** are stretched across a frame and hand-painted with a latex paint.

TWISTFLEX PRICING

COMPLIMENTARY
TWISTFLEX
CARRYING
BAG



PRICES REDUCED!

Width by Height dimensions should always be used.

TWISTFLEX BACKGROUNDS (TM) P 98		
SIZE	PRICE	SHIPPING
5'x6'	\$169.99	S-4
6'x7'	\$229.99	S-4
6'x8'	\$269.99	S-4

MINI-TWISTFLEX (TM-MINI-BACKGROUND #) P 105		
BKGRD SIZE	PRICE	SHIPPING
3'x4'	\$99	S-4

COMPUTER PAINTED TWISTFLEX* (CPTM) P 34		
SIZE	PRICE	SHIPPING
5'x6'	\$199.99	S-4
6'x7'	\$249.99	S-4
6'x8'	\$279.99	S-4

TWISTFLEX-DOUBLE SIDED BACKGROUNDS* (DTM) P 129		
BKGRD SIZE	PRICE	SHIPPING
5'x6'	\$239.99	S-4
6'x7'	\$289.99	S-4
6'x8'	\$319.99	S-4

*Available in Chroma-Key Blue & Green (DTM-BG) or Black & White (DTM-BW).

* Choose from any CP Background.

TWISTFLEX OVERLAYS* (TM-OL-MUSLIN #) P 105		
SIZE	PRICE	SHIPPING
5'x6'	\$79.99	S-2
5'x12'	\$119.99	S-2
6'x7'	\$109.99	S-2
6'x12'	\$139.99	S-2

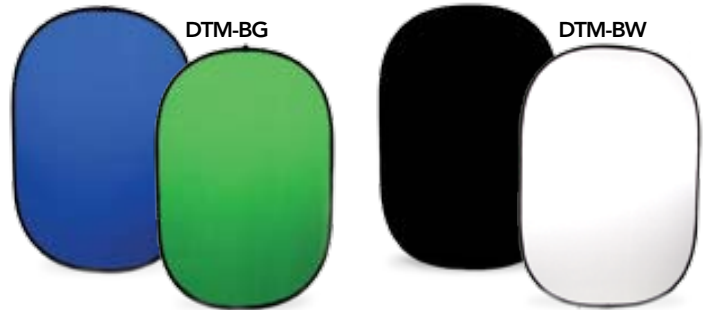

* CHOOSE FROM ANY MUSLIN STYLE BACKGROUND!

WINDOW-SHADE & KWIK CHANGE PRICING

One mounting choice is our window-shade style. We attach the background you choose to a wood roller with an internal spring or a chain-drive metal roller giving you the ability to maneuver the backgrounds like window shades. On this style, a lighter fabric is used in order to extend the retracting life of your roller. (See our portable and wall mounted system in the Specialty section of the catalog.) In selected sizes, you can choose any of our traditional hand-painted or computer-painted backgrounds as window-shade backgrounds. Please specify the background size and the roller length when ordering. If you have any further questions, please contact our sales department. **Width by Height dimensions should always be used.**

WINDOW-SHADE & KWIK CHANGE BACKGROUNDS					W/S
SIZE	OLD MASTER	SOLID	SPLASH/ DIAMOND	COMPUTER PAINTED	SHIPPING
54" x 7'	\$191	\$90	\$101	\$205	SB-1
5' x 7'	\$212	\$101	\$109	\$225	SB-1
6' x 7'	\$255	\$116	\$126	\$259	SB-1

* Specify spring or chain drive system for your Window-Shade backgrounds. Velcro is included in the cost for the Kwik Change background system. *

Our policy requires a money order or check with your order. We also accept Master Card, Visa, American Express and Discover. Please have expiration date and name available when calling and include on faxed orders. Open accounts to established or volume customers only upon approval. All purchases in U.S. funds. **No promotional or additional discounts apply to packaged pricing.**

CONTACT Us ...

ON THE WEB

www.dennymfg.com

ON THE PHONE

1.800.844.5616

VIA FAX

251.452.4630

800.844.5616

www.dennymfg.com



CP6211 • Aladdin's Valley
Retaining Wall Prop

Photographed by Lisa Jane Murphy



Manufacturing Co., Inc.

Exquisite Backgrounds, Props and Photographic Accessories Catalog

Post Office Box 7200 • Mobile, Alabama • USA • 36670

1.800.844.5616 or 251.457.2388

Fax – 251.452.4630 • www.dennymfg.com

PRSR STD
US POSTAGE
PAID
NASHVILLE, TN
PERMIT NO. 4398

CHANGE SERVICE REQUESTED