



# Manufacturing Co., Inc.

Exquisite Backgrounds, Props and Photographic Accessories Catalog

# 2006



Vol. 32  
\$10.00

*Lisa Janeo*

CP6216, Angel's Garden

## To our Valued Customers around the World:

Another new and exciting year is developing at Denny Manufacturing. Please look through our new and expanded Volume 32 catalog with 180 pages of classic and new products for 2006.

As of this writing, Denny Manufacturing is acquiring the Scenic Design Company of Murray, Utah. Scenic Design is well known for its exquisite set and prop designs. This acquisition will be a great asset for our company. Our customer base will also benefit greatly from the addition of Scenic Design to the Denny family of companies as we bring new and innovative products always. Last year, we introduced our Photo Gift Fulfillment Center "Denny Novelty"<sup>®</sup>. Thanks to you, it has been a tremendous success and has been growing by leaps and bounds.

We can always gauge part of our success when our competitors attempt to come up with cheap copies of our products. Beware of these knockoffs because they rarely come attached with any customer service or satisfactory return policies. In contrast, Denny Manufacturing guarantees your satisfaction with all of our products as it has for nearly 35 years. We take pride in our products as we do our reputation in the industry.

We will continue to develop new and innovative products to help you succeed in the Professional Photography business. I thank you for your continued loyalty and wish you a great and prosperous 2006.

Best Wishes,

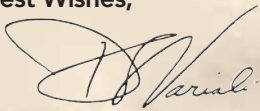

**Denny Variali**  
President and CEO

# WE'RE NOT JUST BACKGROUNDS...

Over the years, you've come to know the Denny Manufacturing Company as a great provider of beautiful backgrounds, props and photographic accessories. However, recently you may have noticed our publications have begun featuring additional products and services. We are now a full blown printed media solution company and can deliver high quality printed pieces to you. With three affiliated companies – Denny Colorgraphics, Denny Fleet Graphics and Denny Electravisision – The Denny Manufacturing Company is better able to fulfill all your imaging needs.



**LOOKING FOR HIGH EXPOSURE?** Denny Fleet Graphics may just be your ticket to success. We are making over 5 million visual impressions a year, per truck. Our custom-made images convey just what you want, and we can even install the images within a matter of hours. We use a patent-pending track system and high quality prints that last through some of the worst environmental abuse. If fleet advertising is what you're looking for, we're ready to get you the image you need. Call us for a free estimate or just to discuss the possibilities.



## WANT IT TRULY PERSONALIZED?

Denny Colorgraphics can help you make a long-lasting impression. Whether it's labeling for your special product or special events banners and signs, Denny Colorgraphics is ready to help you make a strong visual impact. We have top-of-the-line grand format ink jet printing capabilities and a full design staff to create the perfect image. Give us a call, we're ready to tackle any printing dilemma you may have.



**Denny Color Graphics**

## READY TO UPGRADE TO DIGITAL?

Once you've set the scene and the lighting and emotion is just right, Denny Electravisision can help you capture your creations for easy use in the modern era. We sell professional digital cameras, accessories and software that will help you to begin or finish the leap into modern technology. Going digital can be a great thing, saving you time, work and materials. Keep Denny Electravisision in mind when you're ready to take your next digital step forward.



**Denny Electravisision**

# WHAT YOU'LL FIND INSIDE...

## HAND PAINTED BACKGROUNDS

Our hand painted backgrounds are at a quality level all their own. After 30 years of experience, we've mastered creating the perfect hand painted replicas everytime. We have mastered the smallest of details in the Scenics and the most delicate of color changes in our Old Masters, Old Master Textured, Solids, Splashes and Muslins. All together, our six series of hand painted backgrounds are sure to please.

## COMPUTER PAINTED BACKGROUNDS

Although we haven't had as much time to fine tune our skills in the digital realm, in just a matter of a few years we've come to be one of the best in delicate color correction of digital images. Working intricately with our scanners, printers, inks and output media, we've also mastered outputting computer painted backgrounds which are high quality, cost-effective and very realistic. We can even offer personalization of any image thanks to Denny Colorgraphic's grand format inkjet printing.

## SPECIALTY BACKGROUNDS

In addition to our hand painted and computer painted backgrounds, we offer a large selection of unique fabrics and papers. We carry several support systems from which you can choose your best fit. These backgrounds, support systems and miscellaneous items can help your studio function at its best.

## ARE THOSE COLORS FOR REAL?

Yes, as accurate as humanly possible. There are several factors we must take into account when printing images that need to be as accurate as possible. We work closely with the best printer we've found, and do everything we can do to ensure accurate colors. However, please keep in mind the factors we cannot control such as, the storage of your catalog and the lighting by which you're viewing the catalog.

## OUR SINCEREST THANKS...

We would like to extend a sincere thanks to the professional photographers who contributed to this year's catalog. They include: Bill Abey, Don Blair, Mike Daniels, Victor Doran, Vicki & Dennis Fisher, Andy Gould, Mike Nall, Tony Licata, Monte Nowak, Ralph Romaguera, John Earl, Ed Pierce, Rex Enochs, Annette Ochs, Kimberly Phillips, John Rapier, Cindy Pruitt, Laura Cantrell, Monty Zucker, Ann Cessna, Anthony Fiocco, Don Puckett, Cynthia M. Guthrie, Jeff Gump, Beverly and Tim Walden, Sharon Wilson, Marecelino Costa, Valerie Tabor Smith, NSGX Studio, Alexian Gardner, Toni Riales, Lisa Jane Murphy, James Schmelzer, Gary Blair, and John Woodward.

## COLOR CODED FOR QUICK NAVIGATION

	Old Masters .....	2
	Mirror Gloss .....	21
	Old Master Texture .....	22
	Solids .....	26
	Diamonds .....	30
	Splash .....	32
	Spirals .....	36
	Scenics .....	38
	Holiday Scenics .....	44
	Computer Painted .....	46
	Holiday Computer Painted .....	66
	Comp Painted Old Masters .....	69
	Muslins .....	72
	Master Muslin .....	73
	Designer Muslin .....	77
	Premier Line Muslin .....	79
	Classic Muslin .....	82
	StoneWash Muslin .....	83
	Scenic Muslin .....	84
	Abstract Muslin .....	86
	Photo Realistic Muslin .....	86
	Muslin Track .....	87
	TwistFlex Muslin .....	89
	TwistFlex Scenic Muslin .....	92
	TwistFlex Minis .....	93
	TwistFlex Overlays .....	93
	Specialty Items .....	94
	Digital Backdrops .....	95
	Photomural .....	96
	Magnetic Backgrounds .....	97
	Denny Novelty .....	98
	Misc Specialty .....	100
	Lift Systems .....	102
	Lighting Equipment .....	107
	Pricing / Ordering Info .....	114
	Coupons .....	118
	Props .....	120
	Holiday Props .....	137
	Classical Accessories .....	138
	Scenic Design .....	146
	Denny ElectraVision .....	172

## WHAT DOES THE Q MEAN?

Denny's QuickShip symbol is placed on our most popular backgrounds that are kept in stock. The noted Old Masters are available in the 7' x 8' size only, the Master Muslins are available in the 10' x 24' size only, and the Twist Flex are available in 6' x 7' size only. These sizes can be shipped from our warehouse in 2 business days of order placement.

# OLD MASTERS

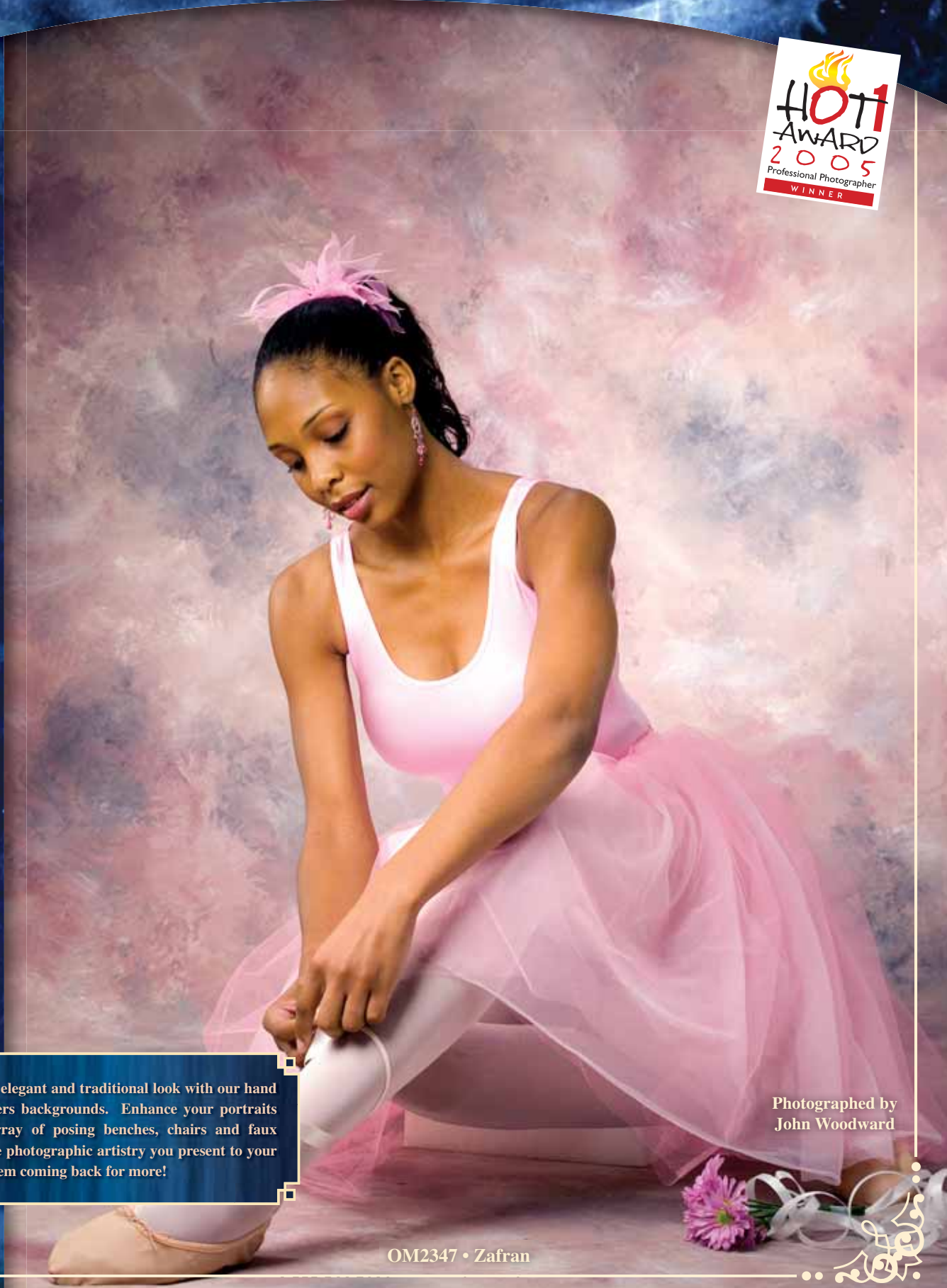

Create that warm, elegant and traditional look with our hand painted Old Masters backgrounds. Enhance your portraits with our large array of posing benches, chairs and faux finished props. The photographic artistry you present to your clients will keep them coming back for more!

Photographed by  
John Woodward

OM2347 • Zafran





OM100 • Warm Earth



OM560 • Campfire



OM580 • Venetian Marble

### It's Just One of Our Faster Shipping Options



#### It's Denny's QuickShip!

We have selections noted by the "QuickShip" symbol on several size-restricted OM (7'x8'), MM (10'x 24') and Twist Flex (6'x7') backgrounds throughout the catalog. These items may be ordered in quantities up to 3 and can expect shorter shipping times. We keep these popular items in stock, and they can often be shipped within 2 business days.



See page 139 for Victorian Clothing.

OM610 • Broken Agate



OM1200 • Deep Blue



OM1500 • Neo-Classical



OM2003 • Radiant



OM2006 • Azure



OM2007 • Cerulean



OM2008 • Ochre



OM2100 • Pilot's View



OM2116 • Langour Mood



OM2117 • Drama 1



OM2118 • Atlas



OM2124 • Southern Nights



OM2127 • Drama 6



OM2186 • Evermist



OM2188 • Dawn Glimmer



OM2191 • Spectral



OM2194 • Foliage



OM2195 • Static Vision



OM2197 • The Muse

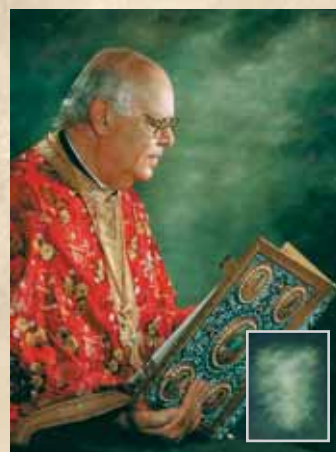

OM2199 • Zuga Green



OM2200 • Danish Sienna



OM2220 • Soft Solitude



OM2221 • Seduction



OM2222 • Blue Wisdom



OM2223 • Obsession



OM2225 • Fantalize



OM2228 • Zuga Slate



OM2229 • Adobe Window



OM2230 • Zuga Pond



OM2231 • Candy Apple



OM2234 • Licorice Twist



OM2235 • Quarry Mix



OM2236 • Spring Collage



OM2238 • Adobe Dust



OM2239 • Leaf Play



OM2242 • Fox Hunt



OM2245 • Gold Metallic



OM2246 • Silver Metallic



OM2247 • Bronze Metallic



OM2248 • Rust Metallic

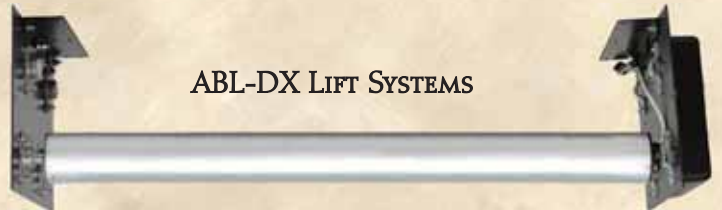

### ABL-DX LIFT SYSTEMS

Eliminate needless hassles while clients wait. Choose the roller system that's just right for you. See all we have to choose from starting on page 105.

**Denny's Deluxe Motorized\***  
1-8 Rollers, 9, 10 or 12' .....\$572 - \$3649

**SEE ALL OUR  
ROLLER SYSTEMS  
PAGES 102-106.**



OM2253 • Forest Snow



OM2254 • Lighten Up



OM2255 • Autumn Blues



OM2256 • Blue Fog



OM2258 • Cubist Hints

Q



OM2259 • Luminous Brush



With Mirror Gloss™ Finish (See Pg. 21)

OM2260 • Green Harmony



With Mirror Gloss™ Finish (See Pg. 21)

OM2271 • Organic Warm



OM2261 • Stormcenter



OM2262 • Pleasant Dream



OM2272 • Pastel Monet



OM2273 • Violet Space



OM2274 • Forest Light



OM2275 • Walden



With Mirror Gloss™ Finish (See Pg. 21)

OM2280 • Feathered



OM2283 • Blue Sky



OM2284 • Light Haze



OM2288 • Pink Clouds



OM2289 • Confection



OM2291 • Relic



OM2292 • Vapor



OM2293 • Overcast



OM2296 • Caramel



OM2294 • Venus



OM2295 • Quarry



OM2297 • Coral



OM2298 • Heirloom



OM2301 • Cryptic



OM2302 • Morning Blush



OM2303 • Kindled Haze



OM2304 • Intemperate



OM2305 • Fathom



OM2306 • Umbrage



OM2307 • Mahogany Space



OM2310 • Koi Landscape



OM2309 • Silken Tide

CHOOSE YOUR  
PROPS!  
STARTING ON  
PAGE 120.



Heart Shaped  
Victorian Chair

30" L x 25" W x 38" H  
VC-5542 .....\$379 (T)



OM2311 • Warm Outburst

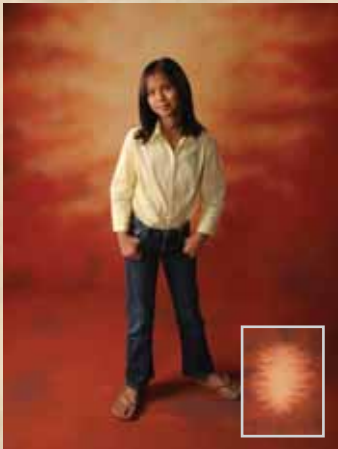

OM2312 • Ring of Fire



OM2313 • Aquarium



OM2314 • Tiramisu



OM2315 • Sea Mist

## SCENIC SHAPES

Compliment your backgrounds with these amazing Scenic Shapes! With the ability to choose from the available colors, you can now customize your unique props for that certain look you are trying to achieve.

Turn to pages 159 - 161 and take a look at our Scenic Shapes.



OM2316 • Cross Weave



OM2317 • Aspen



OM2320 • Blushing



OM2322 • Blue Expanse



OM2327 • Cherubic



OM2318 • Golden Harvest



OM2323 • Sincere



OM2324 • Assurance



OM2319 • Violet Vision



OM2321 • Old World



OM2326 • Russet

**CUSTOM FAUX**      **LOOKING FOR A NEW LOOK TO MATCH TODAY'S HOME DÉCOR?**

Look no further. Adding custom faux finished props to match the background from our vast and beautiful selection of Old Master backgrounds will help your clients achieve a look like no other photographer has been able to provide! Details on pg 134 & 135.

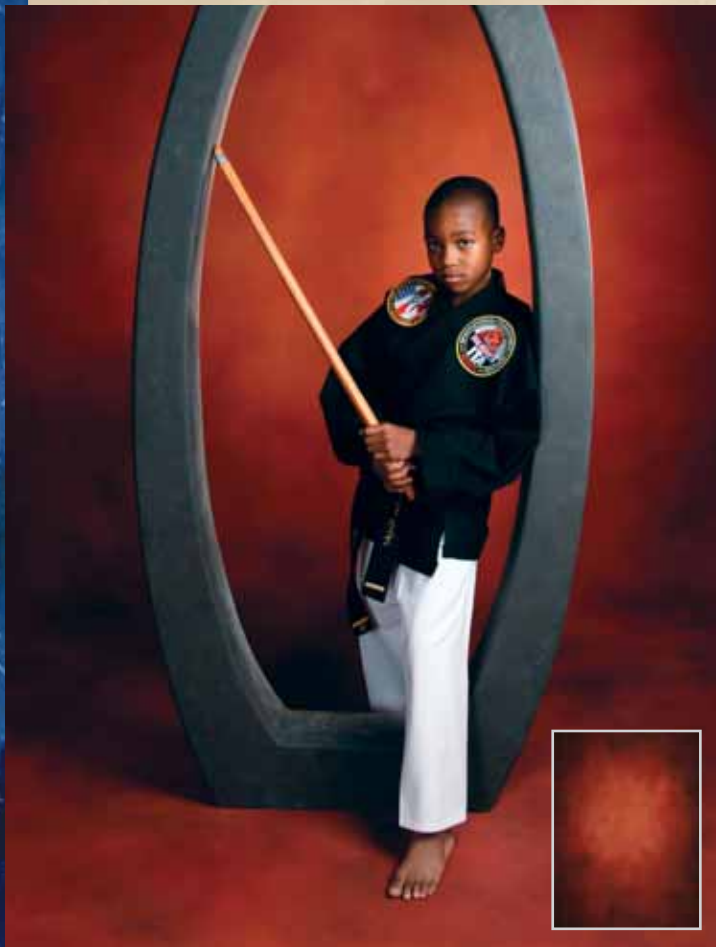

OM2328 • Fox Fire



OM2329 • Amber Nights



OM2330 • Honorable



OM2331 • Monte



OM2332 • Leonardo



OM2333 • Cotton Candy



OM2334 • Davinci



OM2335 • Francesco



OM2336 • Manet



OM2337 • Degas



OM2338 • Sanzio



OM2339 • Zhoni



OM2342 • Monet



OM2340 • Julian



OM2341 • Baron



OM2343 • Bianchi



OM2344 • Victorian



See page 101 for Gel information.

OM2345 • Dulvich



OM2346 • Patriotism

Photograph by John Woodward



OM2347 • Zafran



OM2348 • Remi



OM2349 • Domenichi



OM2350 • Gustav

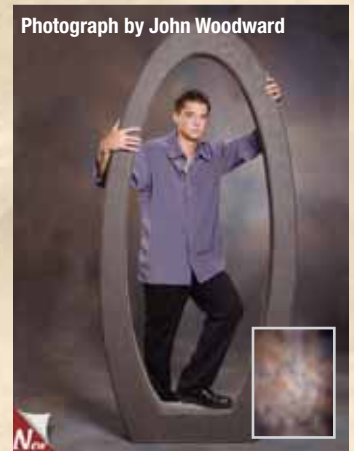

OM2352 • Barcelona

Photograph by John Woodward



OM2353 • Goya



OM2356 • Louvre



OM2358 • Renardo



OM2359 • Van Cleave

Photograph by John Woodward



OM2360 • Van Teale



Photograph by John Woodward

OM2361 • Van Dugan



Photograph by John Woodward

OM2362 • Sinclair



OM2363 • Michaelangelo



OM2365 • Carachi



OM2800 • 14 Carat Brown

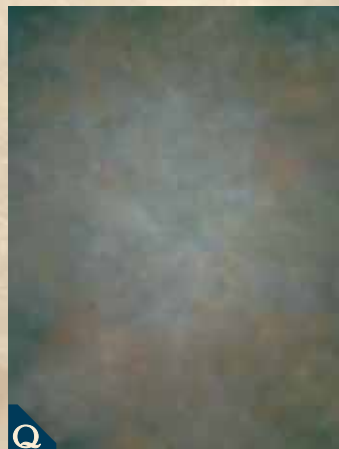

OM3300 • Gray Rust



OM3800 • Aegean



OM3900 • Stormsplit



OM4100 • Painted Desert



OM4300 • Dramatic Autumn



OM5000 • Forest Shadow

### NEED IT FAST?



We are happy to get you the background you need in a rush. We have a 3-day service and a 6-day service available for additional charges. See Pricing & Ordering information on Page 110.



OM5300 • Morning Mist



OM6000 • Southern Blend



OM6100 • Siamese Eyes



OM6300 • Burnished Poplar



OM6400 • Night Vision



OM8000 • Gray Stone



OM8010 • Moonlight



OM8030 • London Fog



OM8450 • Vingette Haze



OM9300 • Gray Coral



OM9500 • Subtle Blend



OM9516 • Scuba Blue



OM9523 • Sapphire



OM9524 • Sailor's Wish



OM9528 • Midnight Splash



OM9528 • Midnight Splash



OM9615 • Rain Storm

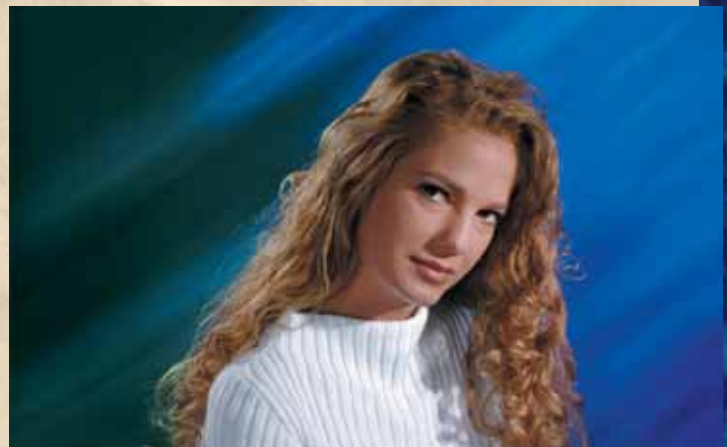

OM9615 • Neutral Background with Blue Gel (pg. 101)



OM9655 • Aqua Monet



OM9657 • Blue Burlap



OM9663 • Granite Gray



OM9664 • Prism



OM9680 • Basic Brown

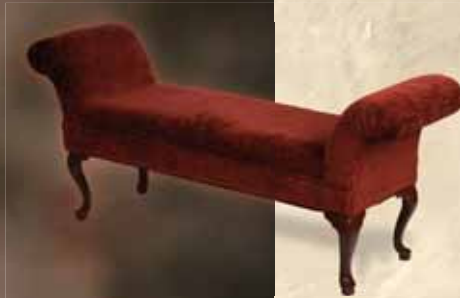

## BENCHES AND POSERS

are essential to a well rounded studio. Our friendly sales associates can help you decide on which prop will work best for you.

More Benches and Posers can be found on page 130.



OM9688 • Sherwood



OM9737 • Brushed Rhapsody



OM9746 • Misty Morning



OM9755 • Enchanted



OM9802 • Gale



OM9816 • Europa



OM9815 • Blush



OM9817 • Zinfandel



OM9822 • Earl Gray



OM9825 • Almond Creme



OM9826 • Morocco



OM9829 • Weimaraner



OM9842 • Rochester



OMCK-Blue • Chroma Blue



OMCK-Gray • Chroma Gray



OMRVGB • Brown



OMRVGB • Brown

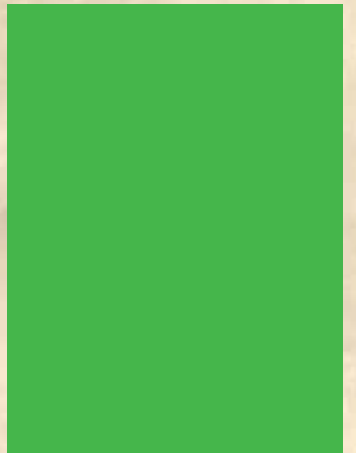

OMCK-Green • Chroma Green



OMRVGB • Pastel



OMRVGB • Gray



OMRVGB • Pastel



Exclusive

# Mirror Gloss™

MirrorGloss™ floor finish from Denny gives an extra umph to your photos! This polyurethane coating adds another dimension to your photography by actually creating a reflection of your subject in the portrait, thus giving your photograph more depth and interest.



OM2260 • With MirrorGloss™ Finish



OM2280 • With MirrorGloss™ Finish



OM2271 • With MirrorGloss™ Finish

## NEED MORE DURABILITY?

Our MirrorGloss™ is your answer! This floor finish makes the floor of your background much more resistant to scuff marks and tears from sharp shoes or clumsy clients. Add more depth to your photographs and add durability to better protect your working investment for just \$1.00 per square foot. Can be added to any canvas or supercloth background.

**ADD MIRRORGLOSS™ FINISH FOR JUST \$1.00/SQ FT.**

## CAN'T FIND AN OLD BACKGROUND?

We periodically remove select backgrounds that become less popular and somewhat out-of-date. If you know we sold a background that is perfect for your project and you can't find it in the current catalog, check for it on the web. Our website shows all our available backgrounds (including those not in the current catalog). You can even easily purchase it online with a few clicks.

[www.dennymfg.com](http://www.dennymfg.com)

**IT MAY STILL BE AVAILABLE, CHECK THE WEB!**

# OLD MASTER TEXTURED

Old Masters Textured give our hand painted section a third dimension, quite literally. They encompass the warm, inviting nature of the traditional OM look. Browse through our OMT section and find your favorite backgrounds.



OMT11 • Izmir



OMT12 • Ranier



OMT14 • Lavendar Rust



OMT17 • Sun Haze



OMT16 • Executive



OMT4001 • Autumn Dusk



OMT4001 • Autumn Dusk



OMT4002 • Napoleon

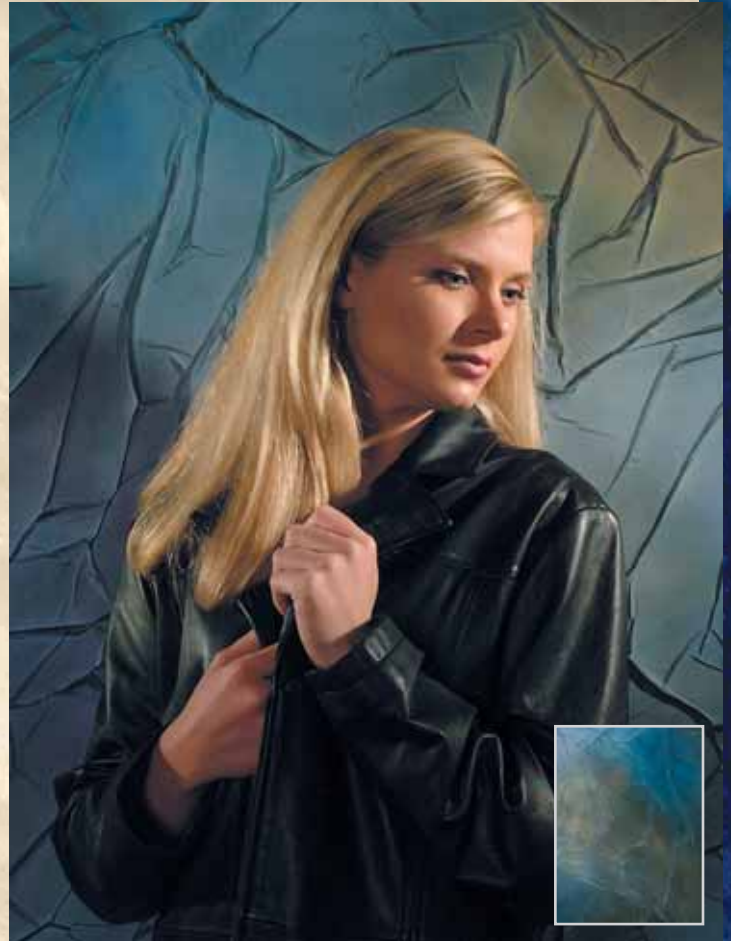

OMT4004 • Fraganard



OMT4003 • Delacroix



OMT4005 • Gainsborough



OMT4006 • Congo



OMT4007 • Ramsay





OMT4008 • Confection Texture



OMT4009 • Organic Texture



Pattern Projector with Rosco Gobo used.

OMT4010 • Autumn Blues Texture



OMT4011 • Night Lightening



OMT4012 • Radiant Texture



OMT4013 • Safari



OMT9842 • Ancient

# GEL COLORING

Medium tone grays respond well to the technique of background gel coloring. Many of our backgrounds can provide multiple looks with some quick and simple colored gel lighting. See page 101 for pricing and more information.



OMT4007 • Ramsay with Colored Gel



OM2345 • Dulvich with Colored Gel



Solid7 • Black with Colored Gel

# THE STUDIO FULL LENGTH BACKGROUND DESIGN

In order for Denny Manufacturing employees to see and understand your full length background design, we have provided you with this layout guide. Tell us as much as you can by using this helpful information so we can create the background as accurately as possible.

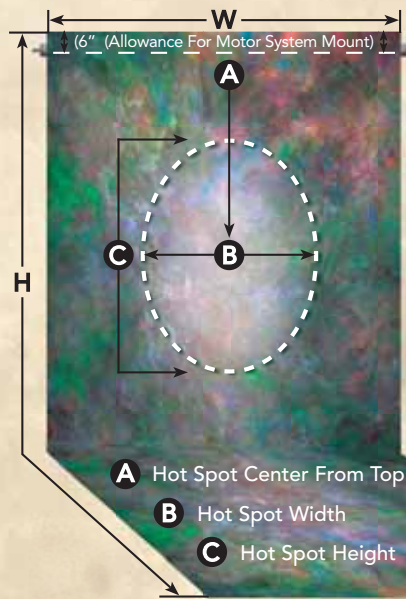

- A** Hot Spot Center From Top
- B** Hot Spot Width
- C** Hot Spot Height

## VIGNETTES OR HOTSPOTS



Many backgrounds have a hot spot already in the center. Hotspots can be added or altered to your choice. Please use the diagram when ordering.

## WHAT IS WOOD MOUNTING?

### LIFT SYSTEM MOUNTING

Should you have an existing Lift/Roller System that you will be mounting the background on that you ordered, you may request:

**NO TOP WOOD MOUNTING/  
BOTTOM WOOD ONLY!**

If requested, we will only put round wood at the bottom to ship.



WOOD MOUNTING



WOOD MOUNTING/VELCRO STRAP

Wood mounting is COMPLIMENTARY on all canvas backgrounds. All wood mounted backgrounds have Velcro straps on each end to keep the background securely rolled up when stored or taking on location.

# SOLIDS

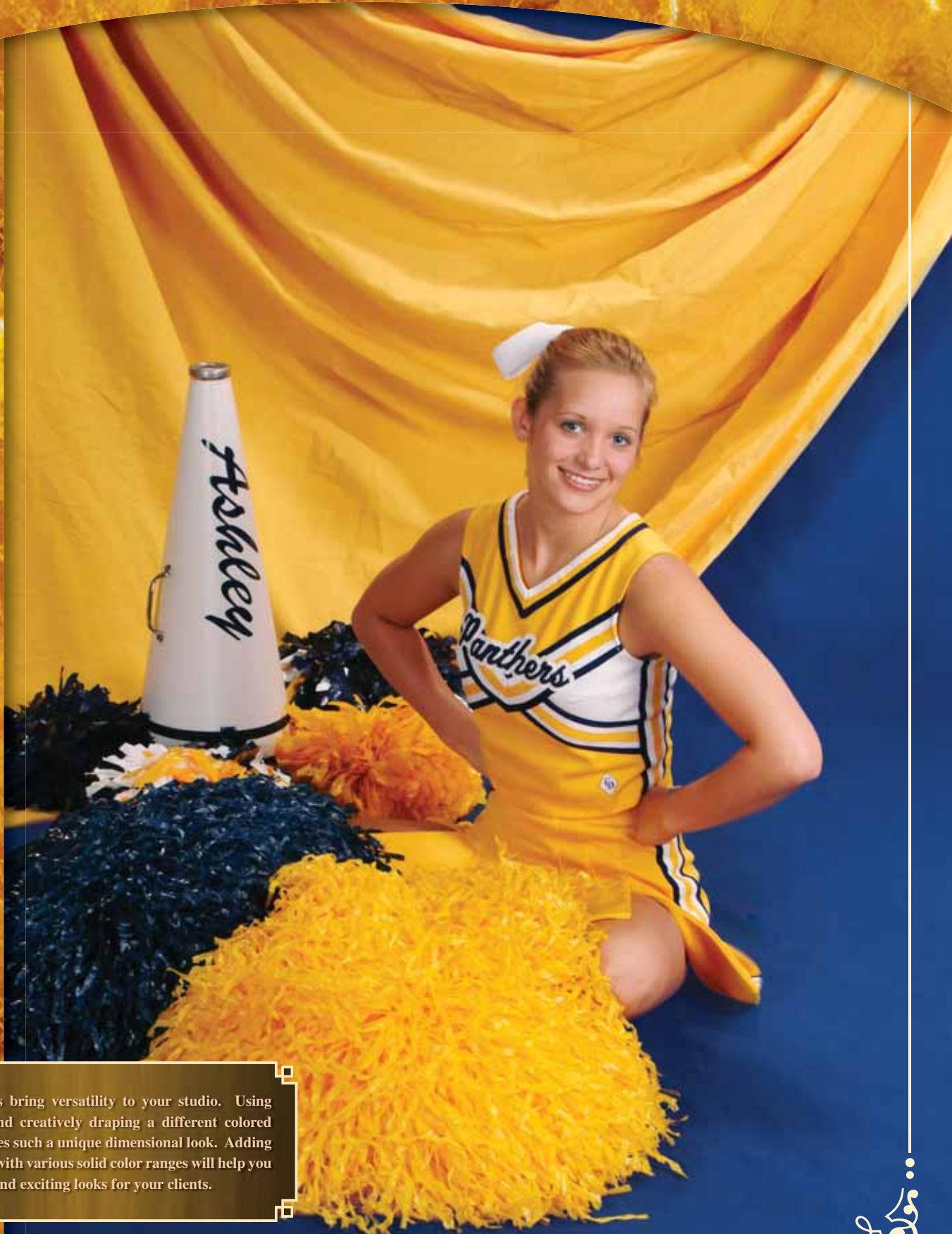

Solid backgrounds bring versatility to your studio. Using a Solid Canvas and creatively draping a different colored Solid Muslin creates such a unique dimensional look. Adding foreground props with various solid color ranges will help you create many new and exciting looks for your clients.

Solid1 Blue • Solid3 Yellow Muslin





Solid1 • Blue



Solid2 • Red

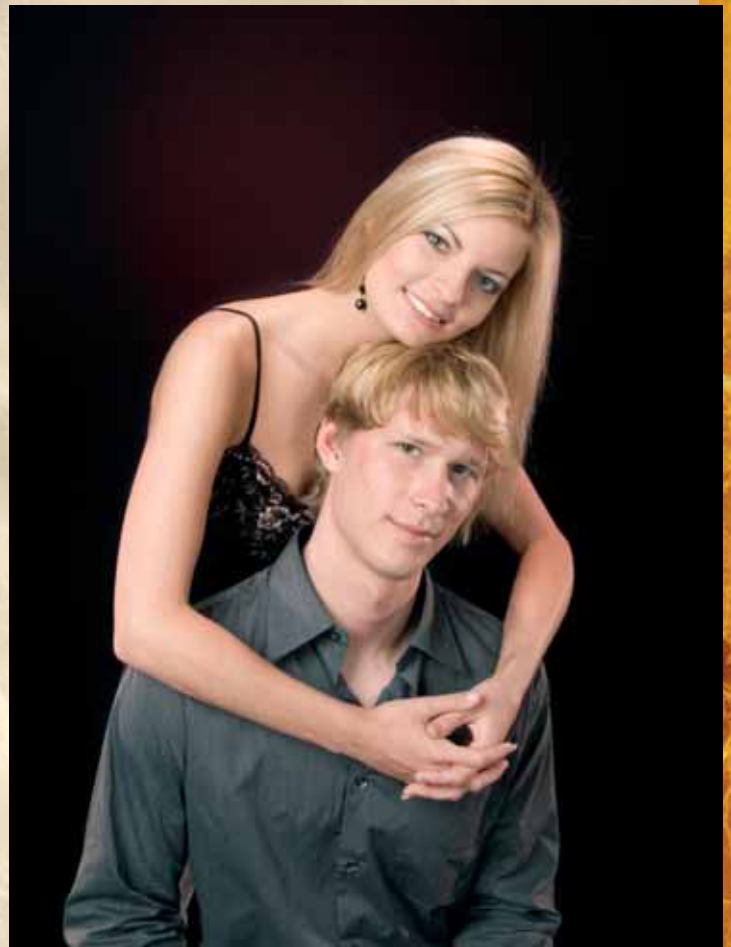

Solid7



Solid3 • Yellow Muslin



SC SET • Solid Set with Red and Yellow parts.  
(Flowers in vase not included in this set.)

## SOLID SETS – PICK YOUR COLORS!

Solid Background* (8' x 16')	\$267
Adult Chair* (MSC)	\$99 (S-2)
Table* (MST)	\$49 (S-2)
Pillow Set: 1 – 17" sq. & 1 – 32" sq. (PILL-SET)	\$75 (S-2)
Panel Set: 6 – 40" sq. Color Panels** (SOL-PAN)	\$289 (S-6)
Golf Shirt: 1 – Dyed to match in S, M or L (SHIRT)	\$15 (S-1)

INDIVIDUALLY PRICED: ..... \$794  
 PRICED AS A SET: ..... \$675

\*Some assembly required \*\*Black and White panels not included in Set.  
 \*Other background sizes available, see pricing section.



Solid4 • Green  
 Backlit to create vignette effect



MSC-4 + Green Solid Panel

Solid5 • Orange



**Child's Chair**

Shown in yellow. Available in blue (1), red (2), yellow (3), green (4), orange (5), purple (6), black (7), white (8), pastel pink (9), pastel blue (10) and pastel yellow (11)

CMSC (13"L x 12.5"W x 26"H) ..... \$49 (S-2)

\*Seat is 14" from the floor

**Adult's Chair**

Shown in green. Available in blue (1), red (2), yellow (3), green (4), orange (5), purple (6), black (7), white (8), pastel pink (9), pastel blue (10) and pastel yellow (11)

MSC (17.5"L x 16"W x 39"H) ..... \$99 (S-2)

\*Seat is 18" from the floor



Solid6 • Purple



**Matching Table**

Available in blue (1), red (2), yellow (3), green (4), orange (5), purple (6), black (7), white (8), pastel pink (9), pastel blue (10) and pastel yellow (11)

MST (12"L x 12"W x 24"H) ..... \$49 (S-2)

**USE A SECOND SOLID MUSLIN FOR A MORE DRAMATIC EFFECT.**



Solid7 • Black With MirrorGloss™ Finish



Solid8 • White



Solid9 • Pastel Pink



**Pastel Child's Chair**

Available in Pastel Pink (9) , Pastel Blue (10) and Pastel Yellow (11)

CMSC9 (Pastel Pink)..... \$49 (S-2)

CMSC10 (Pastel Blue)..... \$49 (S-2)

CMSC11 (Pastel Yellow)..... \$49 (S-2)

\*Seat is 14" from the floor

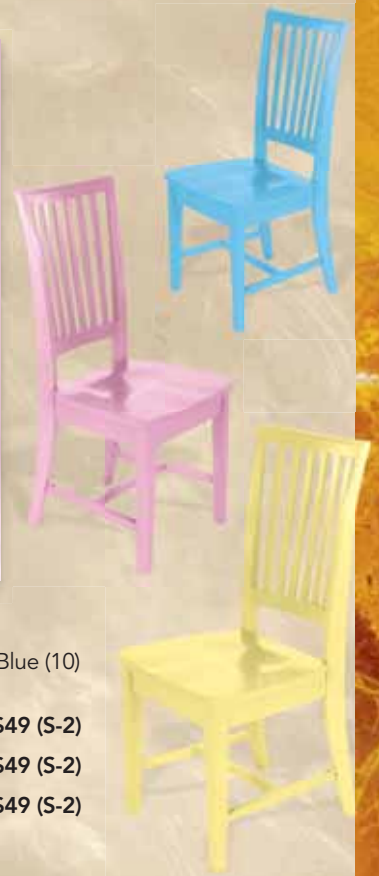

Solid10 • Pastel Blue



Solid12 • Brilliant Blue

\* Backlit to create vignette effect.

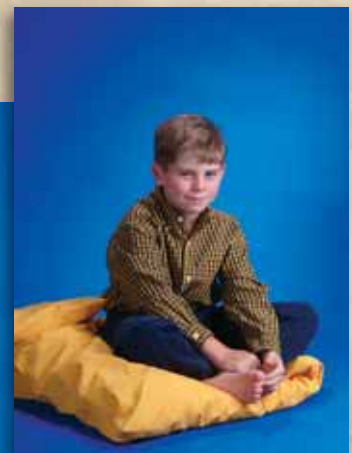

**Solid Panels**

Available in blue (1), red (2), yellow (3), green (4), orange (5), purple (6), black (7), white (8), Pastel Pink (9), Pastel Blue (10) and Pastel Yellow (11)

SOL-PAN (40" sq.).....\$75 each (S-6)

**Pastel Pillow Sets**

Available in Pastel Pink (9) , Pastel Blue (10) and Pastel Yellow (11)

PILL-SET9 (Pastel Pink) ..... \$75 (S-2)

PILL-SET10 (Pastel Blue) ..... \$75 (S-2)

PILL-SET11 (Pastel Yellow) ..... \$75 (S-2)



# DIAMONDS



Our Diamond backgrounds have proven to be a hot item for Senior and Children's portraits. Make your schools feel special by making a custom Diamond background in their school colors!

DIAM-7-8 with CMSC-7 and NB-2-7-8



# Ordering Specifications for Diamond Backgrounds

Order by using the code:

DIAM + color #1(background color) + color #2(Diamond Color).

Blocks are color coded by Trim color followed by Base Color.



CHOOSE ANY COMBINATION!



DIAM-7-8 • MSC



**Mini Calendar Number**  
With custom matching Splash finish.  
18"W x 8.5"H x 4"D  
MCN.....\$63 (S-1)



DIAM-1-3 and NB-Set-3-1



NB-Set-7-8

**NEW! Number Blocks (10")**

- NB-1 (#'s 0-4)..... \$60 (S-1)
- NB-2 (#'s 5-9)..... \$60 (S-1)
- NB-SET (39" H)..... \$225 (S-3)
- \*Add \$20 to custom paint. Numbers are Black & White as shown.



DIAM-7-5 and NB-Set-7-5



DIAM-7-5 and MSC-5



DIAM-3-2 and MSC-2

# SPLASH



Add Splash to your portraits with our awesome Splash backgrounds. Adding multiple colors to your Splash creates a unique and exciting new look! Order custom faux finished props that match one or both of the colors in Splash to spice up your portrait!

SPLASH 1-3 with SQ-3P in Custom Yellow Color





Splash1 • Blue

**SAVE \$119**  
When Purchased as a Set

## SPLASH SETS – PICK YOUR COLORS!

Splash Background* (8' x 16')	\$333
Adult Chair* (MSC)	\$99 (S-2)
Table* (MST)	\$49 (S-2)
Pillow Set: 1 – 17" sq. & 1 – 32" sq. (PILL-SET)	\$75 (S-2)
Panel Set: 6 – 40" sq. Color Panels** (SOL-PAN)	\$289 (S-6)
Golf Shirt: 1 – Dyed to match in S, M or L (SHIRT)	\$15 (S-1)

**INDIVIDUALLY PRICED:** .....\$860  
**PRICED AS A SET:** .....\$731

\*Some assembly required \*\*Black and White panels not included in Set.  
 \*Other background sizes available, see pricing section. \*\*Set shown requires additional purchases of individual pieces



Splash2 • Red

USE A SOLID MUSLIN TO CREATE AN EVEN MORE DRAMATIC AREA OF COLOR!



Solid4 • Green



Splash3 • Yellow



Splash4 • Green



Splash5 • Orange

**Adult's Chair**

Shown in green. Available in blue (1), red (2), yellow (3), green (4), orange (5), purple (6), black (7), white (8), pastel pink (9), pastel blue (10) and pastel yellow (11)

MSC (17.5"L x 16"W x 39"H) .....\$99 (S-2)  
\*Seat is 18" from the floor



**Child's Chair**

Shown in red. Available in blue (1), red (2), yellow (3), green (4), orange (5), purple (6), black (7), white (8), pastel pink (9), pastel blue (10) and pastel yellow (11)

CMSC (13"L x 12.5"W x 26"H) ..... \$49 (S-2)  
\*Seat is 14" from the floor



Splash6 • Purple



Splash7 • Black



Splash8 • White



Splash9 • Pastel Pink

**Matching Table**

Available in blue (1), red (2), yellow (3), green (4), orange (5), purple (6), black (7), white (8), pastel pink (9), pastel blue (10) and pastel yellow (11)

MST (12"L x 12"W x 24"H) .... \$49 (S-2)



**BUY THESE IN A SPLASH SET AND SAVE \$119**



**Coordinating Pillows Set**

One small and one large square pillow available in blue (1), red (2), yellow (3), green (4), orange (5), purple (6), black (7), white (8), pastel pink (9), pastel blue (10) and pastel yellow(11)

PILL-SET (17" & 32") ..... \$75 (S-2)

**Solid Panels**

Available in blue (1), red (2), yellow (3), green (4), orange (5), purple (6), black (7), white (8), Pastel Pink (9), Pastel Blue (10) and Pastel Yellow (11)

SOL-PAN (40" sq.) ..... \$75 (S-6)

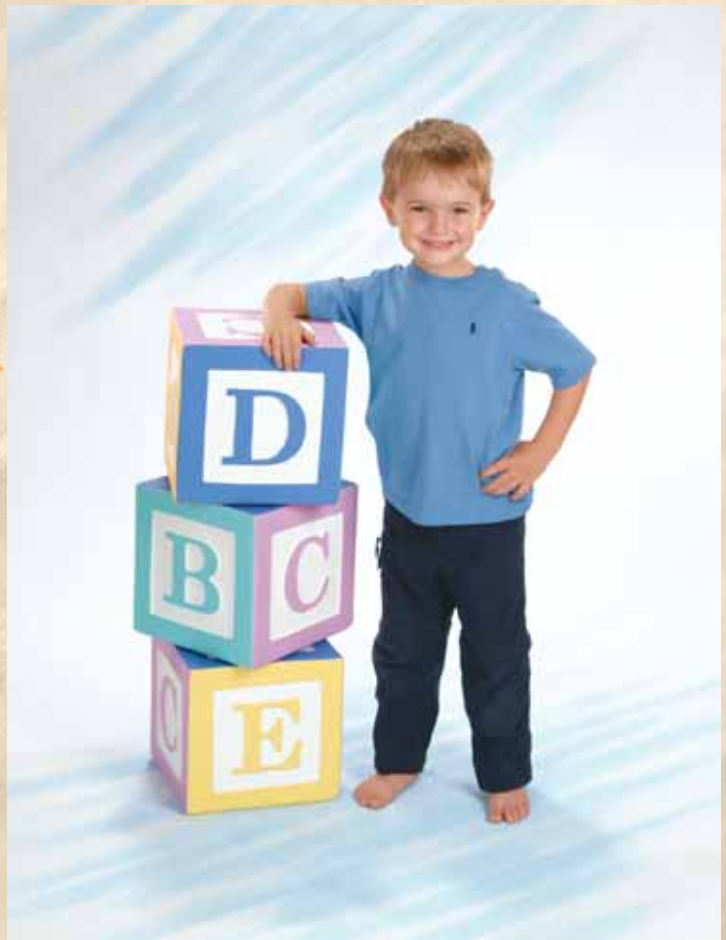

Splash10 • Pastel Blue



Splash11 • Blue/Pink



Splash12 • Blue/Pink/Yellow



SplashUSA  
Red and Blue on White

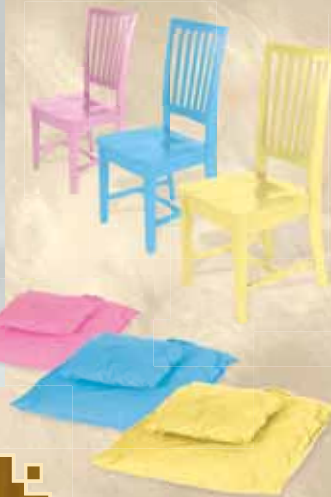

**Pastel Child's Chair**

Available in Pastel Pink (9) , Pastel Blue (10) and Pastel Yellow (11)

CMSC9 (Pastel Pink)..... \$49 (S-2)

CMSC10 (Pastel Blue)..... \$49 (S-2)

CMSC11 (Pastel Yellow)..... \$49 (S-2)

\*Seat is 14" from the floor.

**Pastel Pillow Sets**

Available in Pastel Pink (9) , Pastel Blue (10) and Pastel Yellow (11)

PILL-SET9 (Pastel Pink) ..... \$75 (S-2)

PILL-SET10 (Pastel Blue)..... \$75 (S-2)

PILL-SET11 (Pastel Yellow)... \$75 (S-2)

# DUO-SPLASH

Ordering Specifications for Duo-Splash Backgrounds:  
Order by using the code DuoSplash + color #+ color #  
Blocks are color coded by Trim color followed by Base Color.

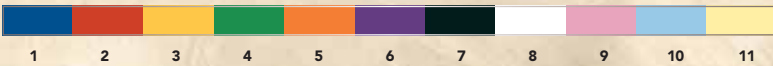

DuoSplash-1-3 with NB-Set-3-1

**Background and Block Colors to Choose from:**

Available in blue (1), red (2), yellow (3), green (4), orange (5), purple (6), black (7), white (8), Pastel Pink (9), Pastel Blue (10) and Pastel Yellow (11)



NB-Set-7-8

**NEW! Number Blocks (10")**

NB-1 (#'s 0-4)..... \$60 (S-1)

NB-2 (#'s 5-9)..... \$60 (S-1)

NB-SET (39" H)..... \$225 (S-3)

\*Add \$20 to custom paint. Numbers are Black & White as shown.



DuoSplash-5-7 with NB-Set-7-5



DuoSplash-2-7 with NB-Set-7-8

# SPIRALS



NEW! Want to send your clients spiralling? These new groovy backgrounds that Spiral will catch the attention of your clients! Adding props such as solid chairs or any of our numbers with a splash of color will allow your company to excel above your competition!

SPRL-7-8 with SQ-07 with Black Splash Finish



**Ordering Specifications for Spiral Backgrounds:**

Order by using the code:

SPRL + color #1(background color) + color #2(Spiral Color).

CHOOSE ANY  
COMBINATION!



SPRL-1-8

SPRL-2-3

SPRL-2-8

SPRL-7-8

SPRL-8-9-10-11

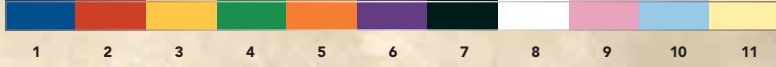

SPRL-8-9-10-11



SPRL-1-8



SPRL-2-3



SPRL-2-8



SPRL-7-8

# SCENICS



Our Scenic Backgrounds exude the right amount of softened realism needed to create a beautiful scene that your clients will not be able to resist. Each background is custom hand painted by our talented artists who take pride in providing you with the most luxurious backgrounds.

SSC4530 • Misty Meadow





SSC962 • Wild Flowers



SSC962 • Wild Flowers

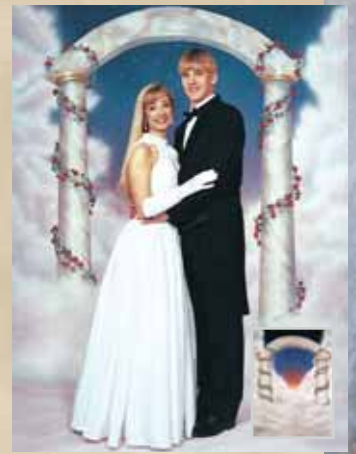

SSC972 • Heavenly



SSC2001 • Serene Evening



SSC2003 • Arbor Path

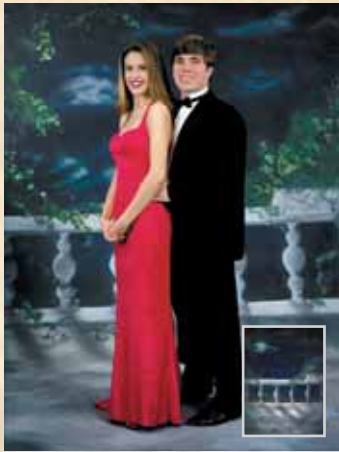

SSC4506 • Vigilance

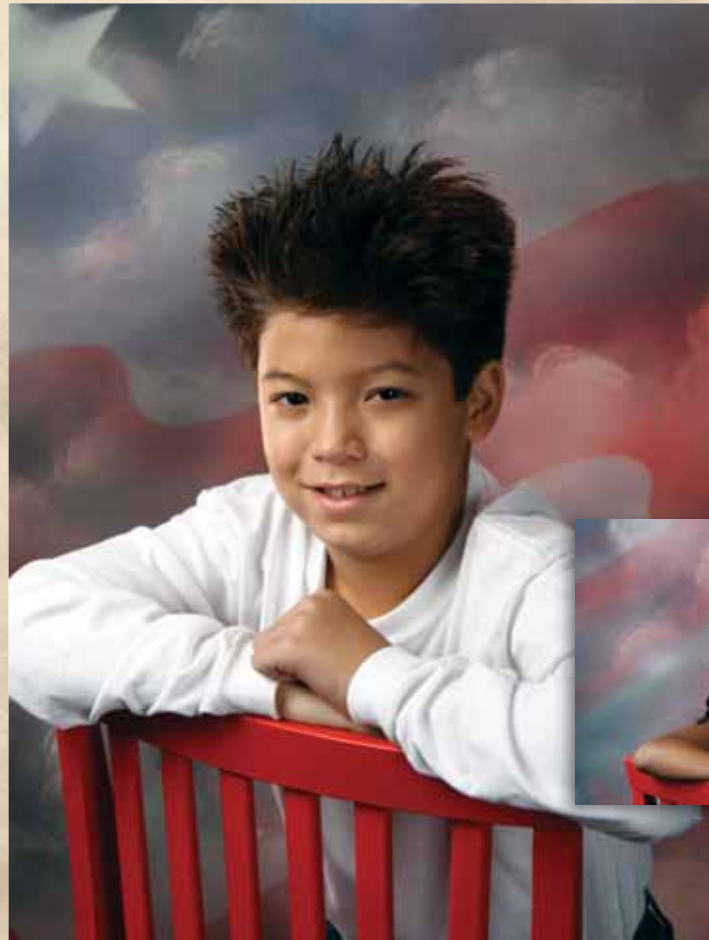

SSC4509 • Old Glory



SSC4507 • Euphrates



SSC4508 • Palisades





SSC4516 • French Quarter



SSC4514 • Fall Path



SSC4515 • Victory Garden



SSC4523 • Beginning of Night Tapestry



SSC4518 • Rose Fleurs



SSC4522 • Early Morning Tapestry



SSC4524 • Spring Morning Tapestry



SSC4525 • Midnight Border



SSC4526 • Evening Rose Tapestry



SSC4527 • Moonlit Night



SSC4528 • Rembrandt Tapestry

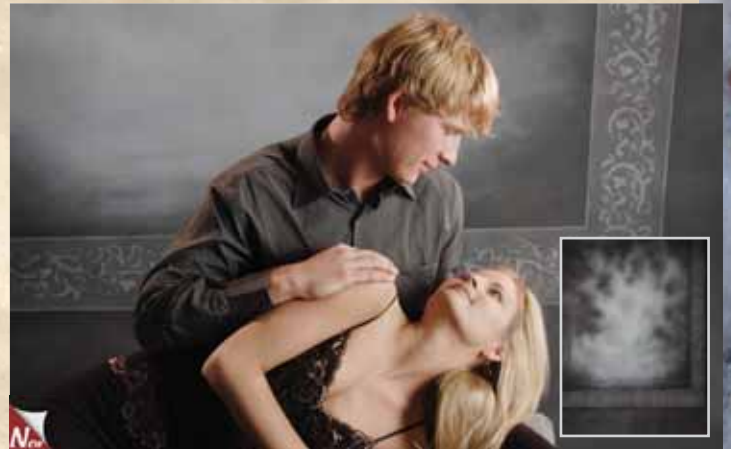

SSC4529 • Smoky Meadow



SSC4530 • Misty Meadow



SSC4531 • Moonlight Mist



SSC7300 • Wales

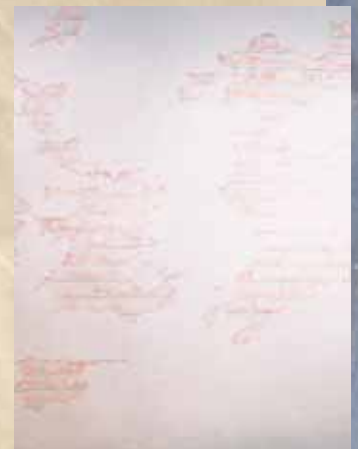

SSC9533 • Plaster Flake



SSC9715 • Grecian Ruins



SSC9717 • Spring Trail



SSC9738 • Ambiance



SSC9721 • White Wash



SSC9812 • Floral Dreams



SSC9814 • Golden Pond



SSC 9818 • Spring Passage



SSC9819 • Enchanted Woods



SSC9840 • The Zocalo



SSC9922 • Floral Railing

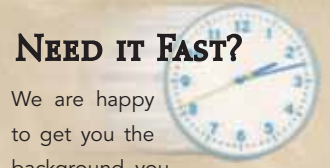

**NEED IT FAST?**  
We are happy to get you the background you need in a rush. We have a 3-day service and a 6-day service available for additional charges. See Pricing & Ordering information on Page 110.



SSC9932 • River Bank



SSC9994 • Pastoral Dreams



SSC9994 • Pastoral Dreams



SSC9995 • Rembrandt's Crossing



SSC CS-1 • Olympus



SSC CS-2 • Foyer



SSC CS-3 • Lantern's Waste



SSC DB-3 • Tea Garden



SSC SL-1 • Spanish Light



SSC SC-2 • Castle Window



SSC1724 • Hi-Key Holiday



SSC1725 • Hi-Key Holiday Window



SSC1726 • North Pole Holiday



SSC2115 • Holiday Mantlepiece



SSC2147 • Tree Acres



SSC2148 • Barnfield



SSC2149 • Bethlehem



SSC2150 • Chanukah



SSC2154 • Mistletoe Doves



SSC9925 • Holiday Dreams



SSC9926 • Holiday Staircase

## CUSTOM PAINTED DESIGNS

### Custom and Altered Backgrounds

Custom backgrounds are quoted on complexity of design and size. A sample background may be required at the customer's expense if deemed necessary. Non-standard alterations to Standard Series backgrounds may be priced differently than normal and are considered non-returnable.



SSC CS-1

SSC CS-1 • Custom

# COMPUTER PAINTED



Offer to take your clients all over the world without leaving your studio! Our Computer Painted backgrounds can take your clients from ball fields to elegant hotels and gardens all over the world. Add foreground and/or background props to create a fresh new look.

CP6229 • Grand Royale





CP201 • Football



CP203 • Big League



CP204 • Basketball



CP206 • Baseball



CP207 • Soccer



CP208 • Hockey



CP214 • Arena



CP909 • Soccer USA

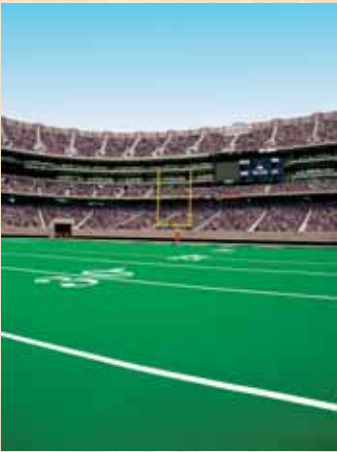

CP910 • Touchdown



CP912 • Home Run



CP912F • Pigskin



CP2111 • All American

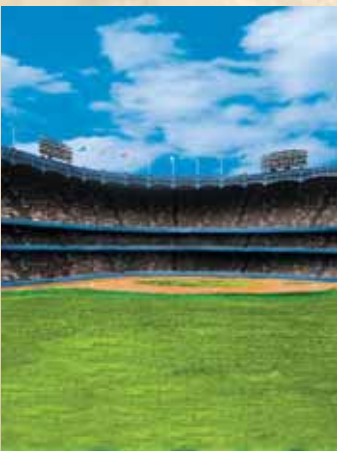

CP2112 • Major League



CP2167 • Sky B-Ball



CP2169 • Field of Dreams

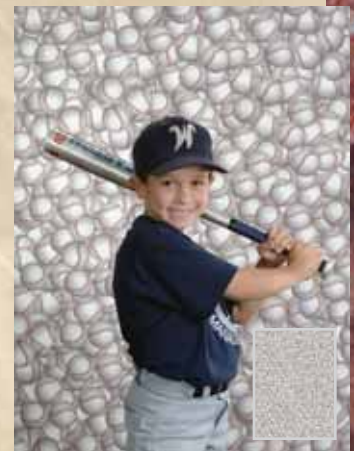

CP6018 • Baseballs



CP6020 • Soccer Balls



CP6024 • Play Ball



CP6025 • Ovation

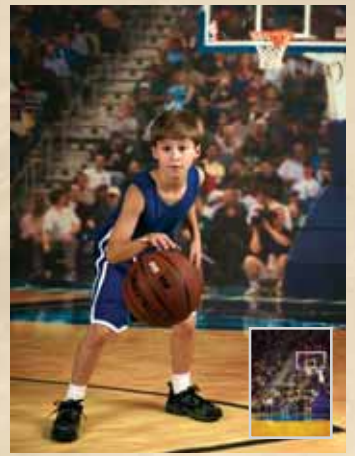

CP6099 • Free Throw



CP6104 • Outfield



CP6105 • Three Point



CP6106 • Line Drive



CP6107 • Minor League



CP6120 • Free Kick



CP6146 • All Around Sports



CP6149 • Saved

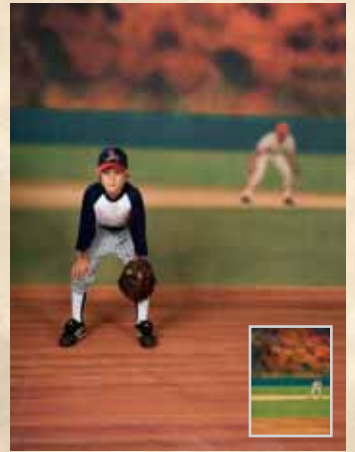

CP6162 • Stealing Second



CP6163 • Ivy Outfield

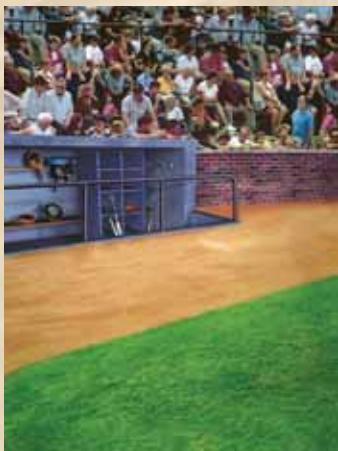

CP6164 • The Dugout

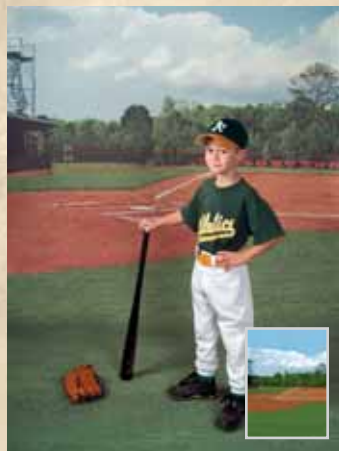

CP6165 • Local Field



CP6166 • Team Volley



CP6172 • Heritage Goal



CP6181 • Crowded Goal



CP6182 • Open Goal



CP6210 • Face Off



CP6235 • Gould Field



CP6265 • Gump Field



CP101 • Neon Brick

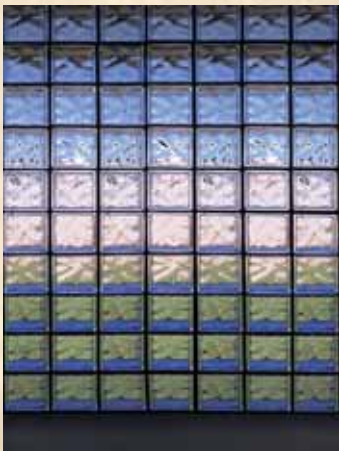

CP102 • Glass Blocks



CP104 • Stained Glass



CP109 • Ivy Blocks



CP110 • Ivy Brick



CP111 • Classic Bookcase



CP304 • Beach View



CP306 • Tropical Beach



CP307 • City Night



CP310 • Harbour Night



CP400 • Wild Flowers



CP405 • Sky Scape



CP431 • Tranquil



CP417 • Scholar



CP428 • Tulips



CP432 • Lakeview



CP434 • Lakeside



CP436 • Oak Tree



CP438 • Garden Steps



CP502 • America



CP507 • Rainbow



CP708 • Church Window



CP709 • Ivy Arch



CP804 • Sugar Sands



CP819 • Starlight



CP823 • Blue Hawaii



CP835 • Gazebo Lawn

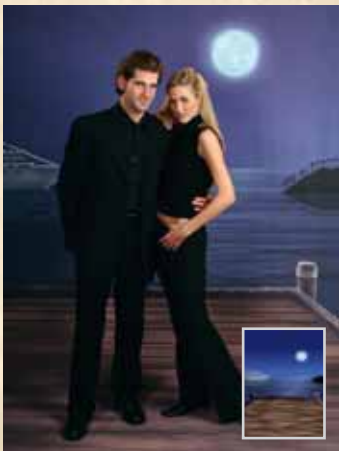

CP825 • Moonlight Bay



CP836 • Child's Room

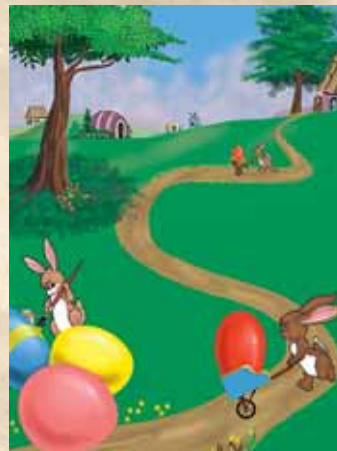

CP838 • Easter Spring

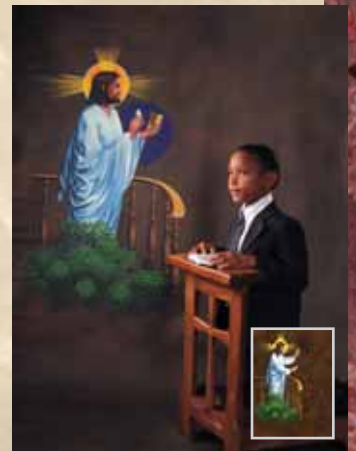

CP840 • Easter Religious



CP843 • Computer Class



CP844 • Woodland



CP846 • Senior Burst



CP854 • The Path



CP914 • Meadow



CP908 • Autumn Lane



CP924 • Corinth

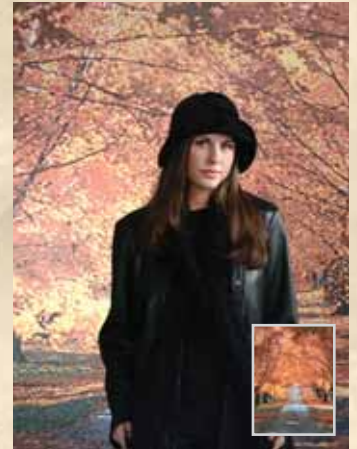

CP927 • Fall Court



CP936 • Powder



CP1000 • Titanic



CP2015 • Rose Garden



CP2018 • Sun Room



CP2024 • Gulf Shores



CP2107 • Front Porch



CP2108 • Fairy Forest

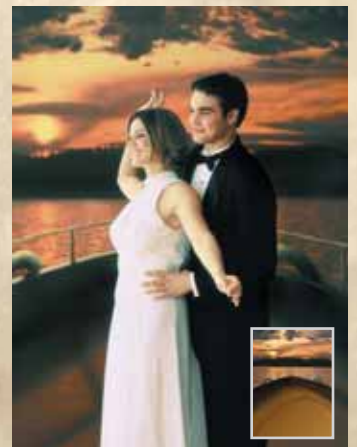

CP2113 • Ship's Bow



CP2114 • Lattice Nights



CP2115 • Archway Path



CP2138 • Stone Pathway



CP2143 • Southern Classic

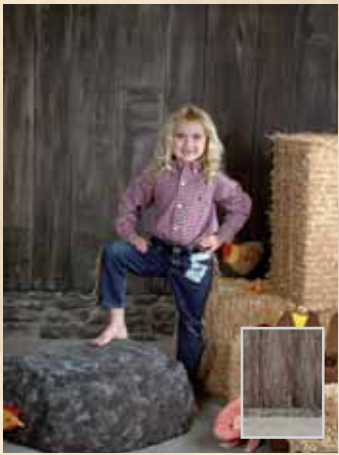

CP2160 • Wooden Wall



CP2218 • Ferro Hall



CP2174 • Courtyard



CP2217 • Patriot



CP2219 • Playbrary



CP6003 • Neighbors



CP6031 • Ivy Brick



CP6034 • Autumn Walk



CP6035 • Bellingrath



CP6058 • Red Wall

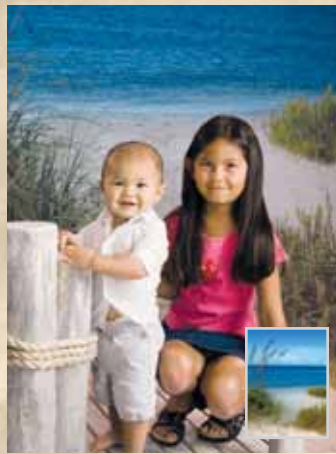

CP6062 • Ocean View



CP6070 • Azalea Path



CP6071 • Azalea Gates



CP6072 • Southern Park

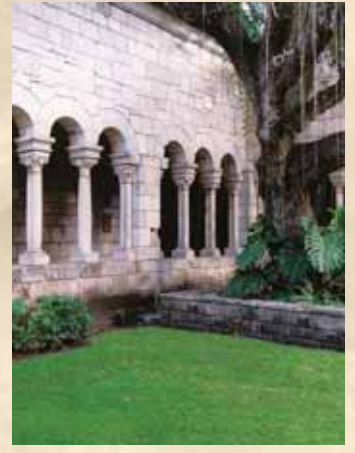

CP6074 • Arched Garden

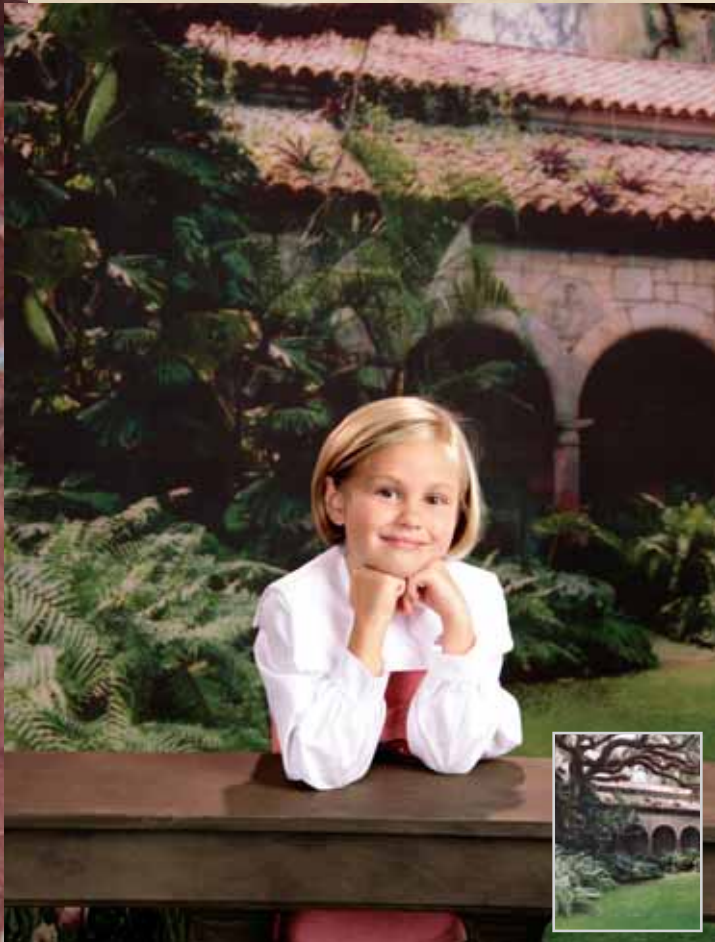

CP6075 • The Oaks



CP6076 • Bookshelves



CP6078 • School Lockers



CP6083 • Spring Mist

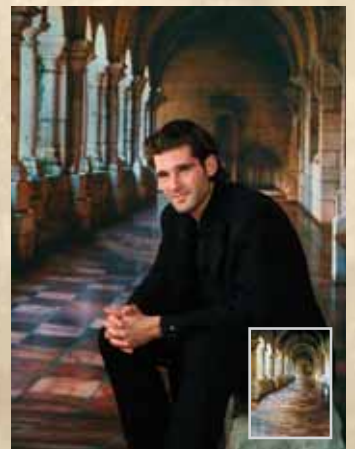

CP6086 • Mexican Tiles



CP6087 • Pastel Brook



CP6090 • Night Mist



CP6088 • Sunroom Window

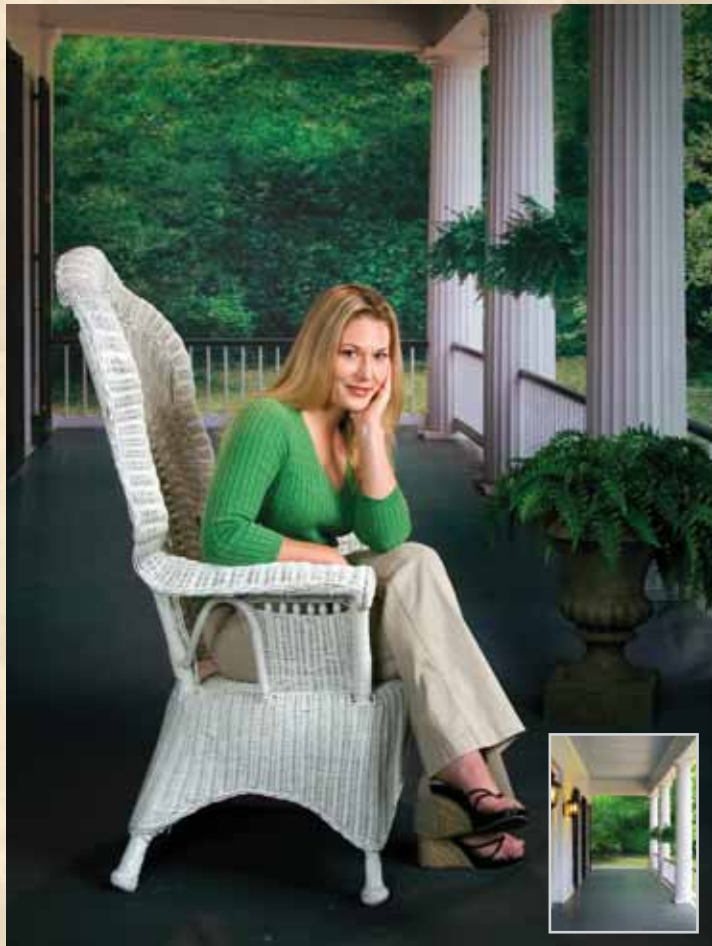

CP6092 • Antebellum Porch



CP6093 • Fall Countryside



CP6094 • Lake Serene



CP6096 • Waterfall



CP6108 • Floral Woods





CP6111 • Fall Valley

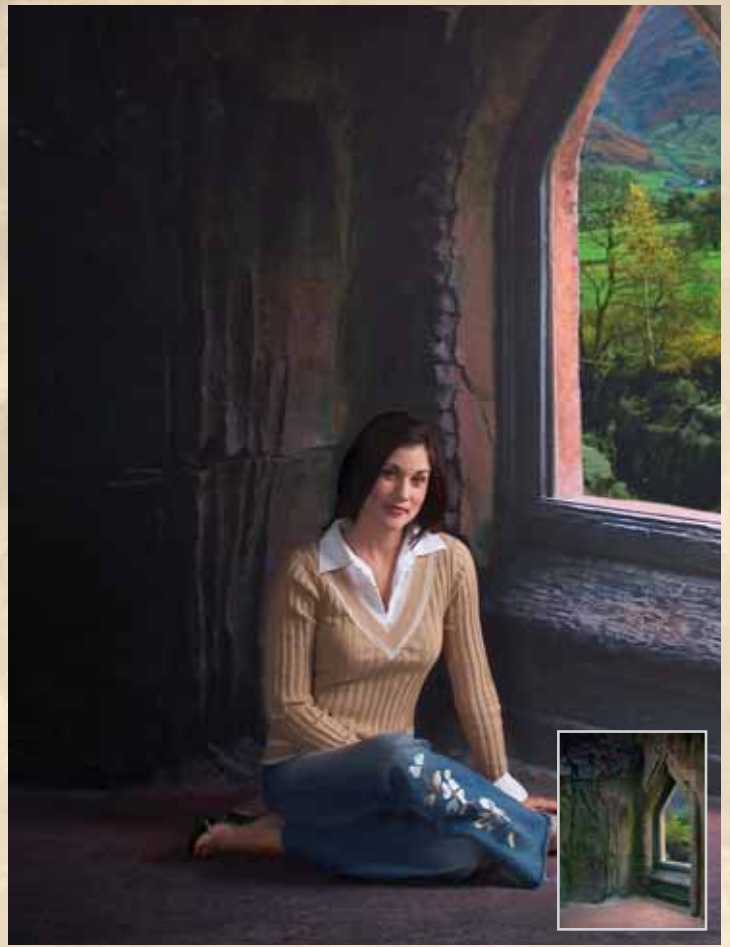

CP6114 • Hillside View



CP6115 • Meadow Brush



CP6118 • Sunset



CP6122 • Bamboo Forest



CP6123 • Opal Light



CP6124 • Ageless Arch



CP6125 • Hidden Arch



CP6126 • Paradise Palm



CP6127 • Courtyard Brick





CP6128 • Forest Oasis



CP6130 • Garden Estate



CP6131 • Beacon



CP6132 • Garden Stairs



CP6138 • Ruby Brick



CP6133 • Mahogany Gate



CP6135 • Pond's Edge

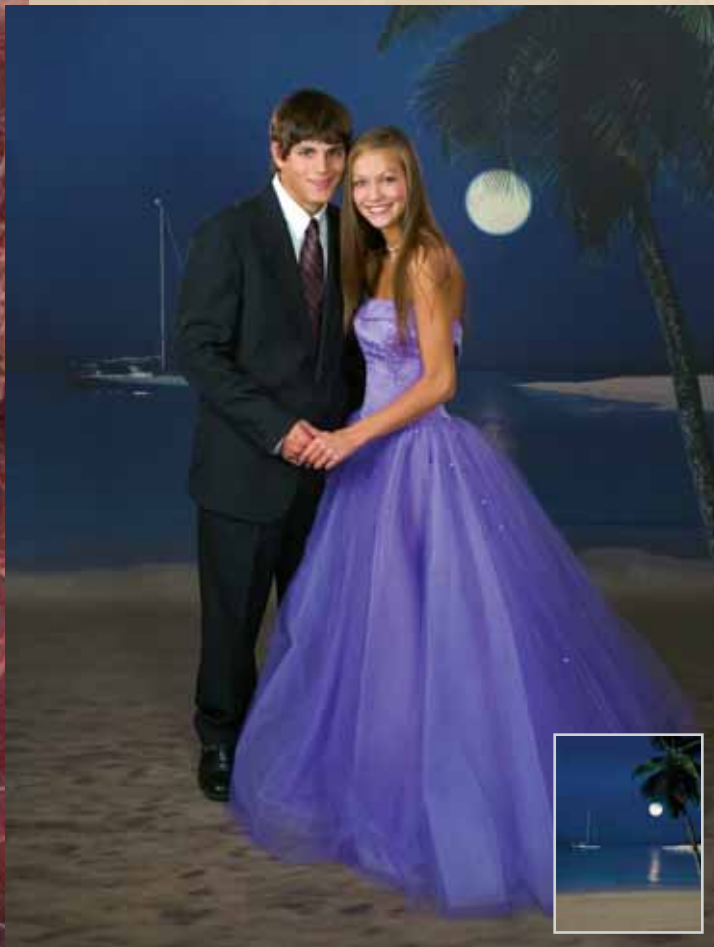

CP6144 • Prom Night



CP6139 • Autumn Path



CP6140 • Stony Trail



CP6145 • Reflected Moon

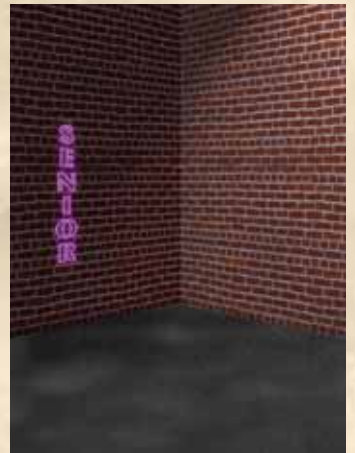

CP6147 • Senior Corner



CP6148 • Shady Palm



CP6151 • Delightful



CP6152 • Senior Star



CP6153 • Senior Rusty Metal



CP6154 • Senior Chrome



CP6155 • Colonial Cottage



CP6157 • Peaceful Pond



CP6159 • Scenic Grounds



CP6160 • Fireworks



CP6161 • Placid Trail

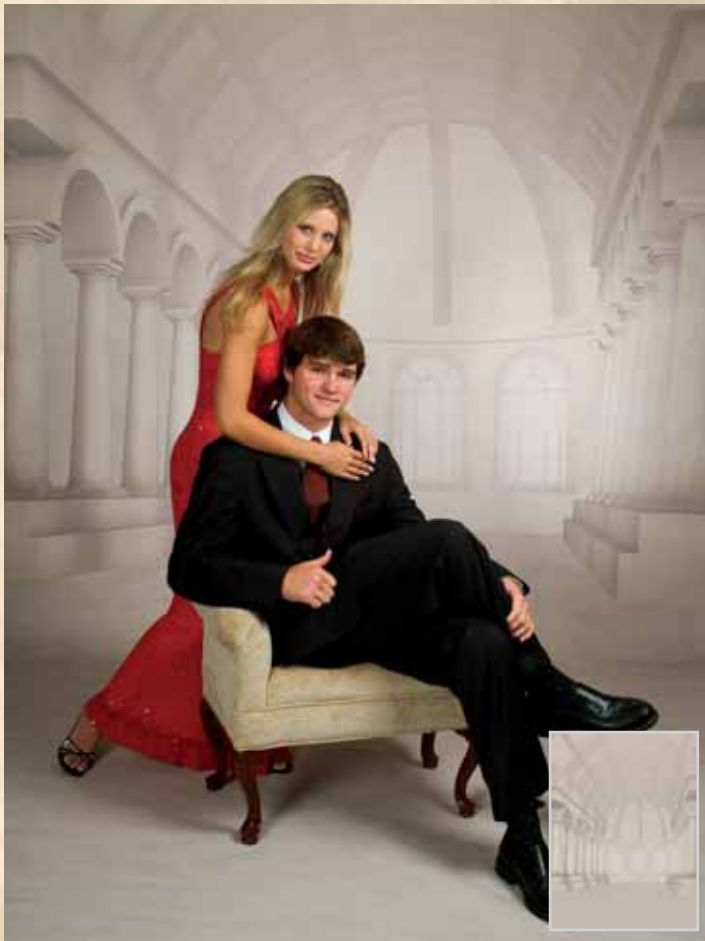

CP6169 • Abey Hall



CP6168 • Elegant Stairs



CP6170 • Children's Wall



CP6173 • Gear Grind



CP6174 • Dusky Well



CP6175 • Cobblestone Bridge



CP6176 • Autumn Ablaze



CP6188 • The Museum



CP6177 • Gazebo Rest



CP6184 • Twilight Shade



CP6189 • Back Gate



CP6193 • Early Country Fence

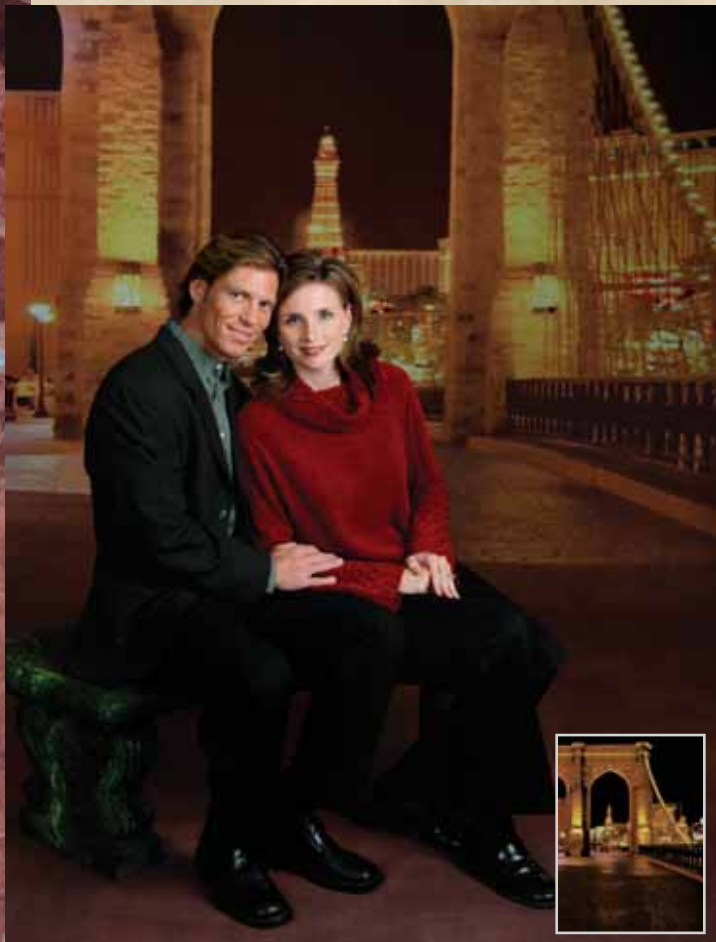

CP6199 • Paris



CP6198 • Little Italy



CP6200 • Monte Carlo



CP6205 • Arched Temple



CP6206 • Abstraction



CP6208 • Mediterranean Country Side



CP6209 • Beautiful Courtyard



CP6211 • Aladdin's Valley



CP6212 • Woodland Exodus



CP6214 • Sandstone



CP6215 • Grecian Garden



CP6216 • Angel's Garden

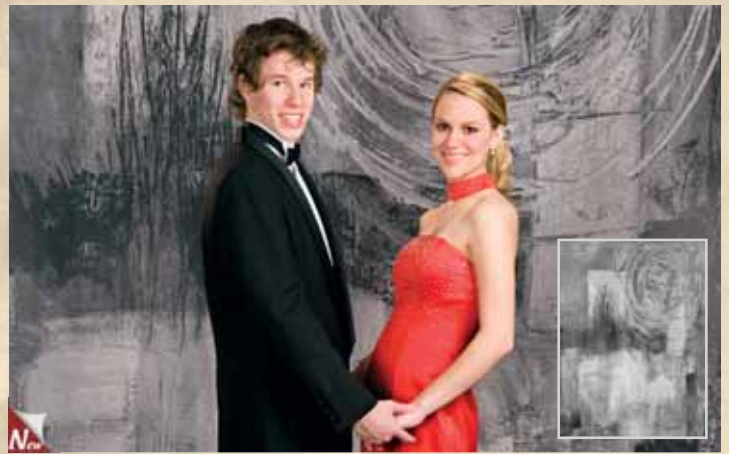

CP6217 • Gray Abstraction



CP6218 • Kona Cave



CP6219 • New Orleans Deco

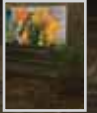

CP6220 • Lantern Square



CP6221 • Orleans Park



CP6222 • Kuai Mountain



CP6223 • Ranch Valley



CP6224 • Fern Grotto





CP6229 • Grand Royale



CP6225 • Caesar Park



CP6228 • Kona Surf



CP6230 • Shutters



CP6233 • Halloween



CP6234 • The Right Track

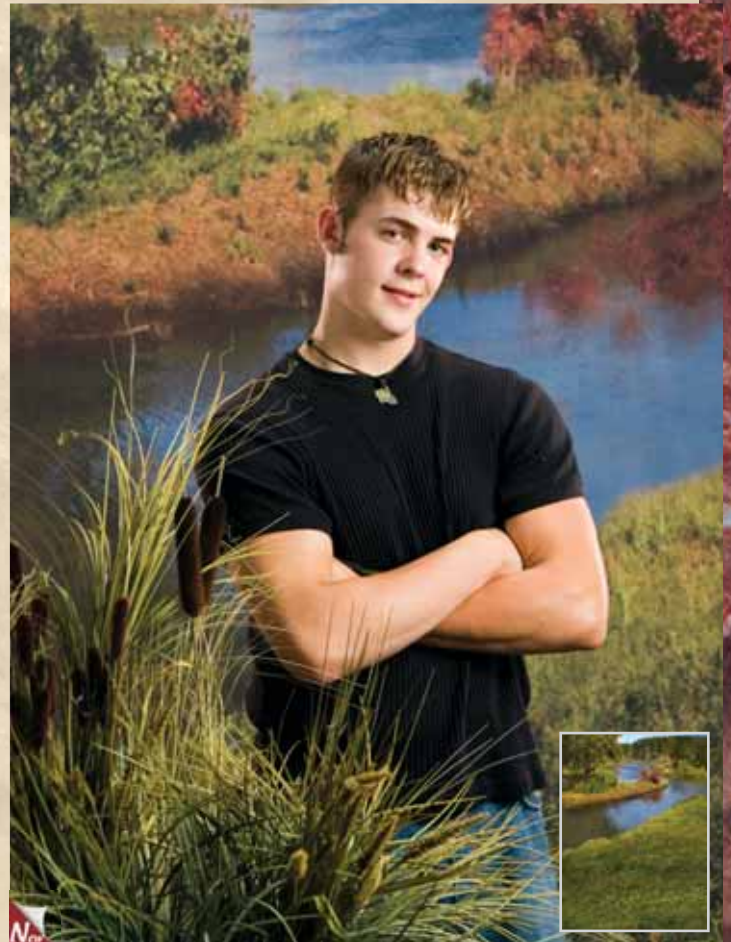

CP6239 • Langan Park



CP6236 • Autumn Park



CP6237 • Olde Mille



CP6245 • Orchid Dreams



CP6248 • Moody Blues



CP6246 • Falling Flowers



CP6247 • Camo Abstract



CP6249 • Point Clear Drive



CP6251 • Spanish Barn



CP6250 • Lost Pirates

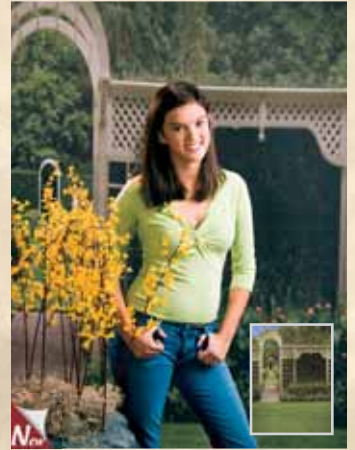

CP6252 • Garden Trellis



CP6253 • Stone Walk

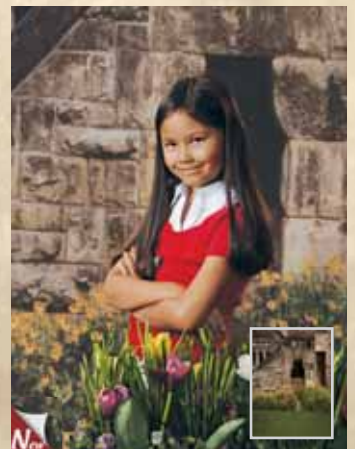

CP6254 • Mayan Garden



CP6255 • Milk Creek Park

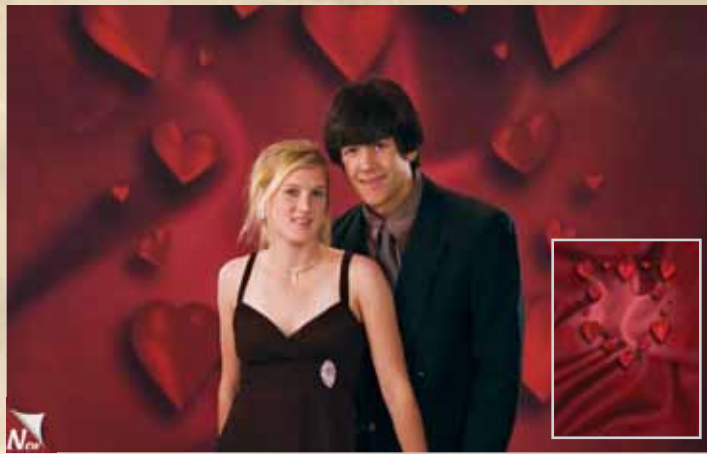

CP6256 • Heartfelt



CP6257 • Love



CP6260 • Sand Castle



CP6261 • Garden Arbor

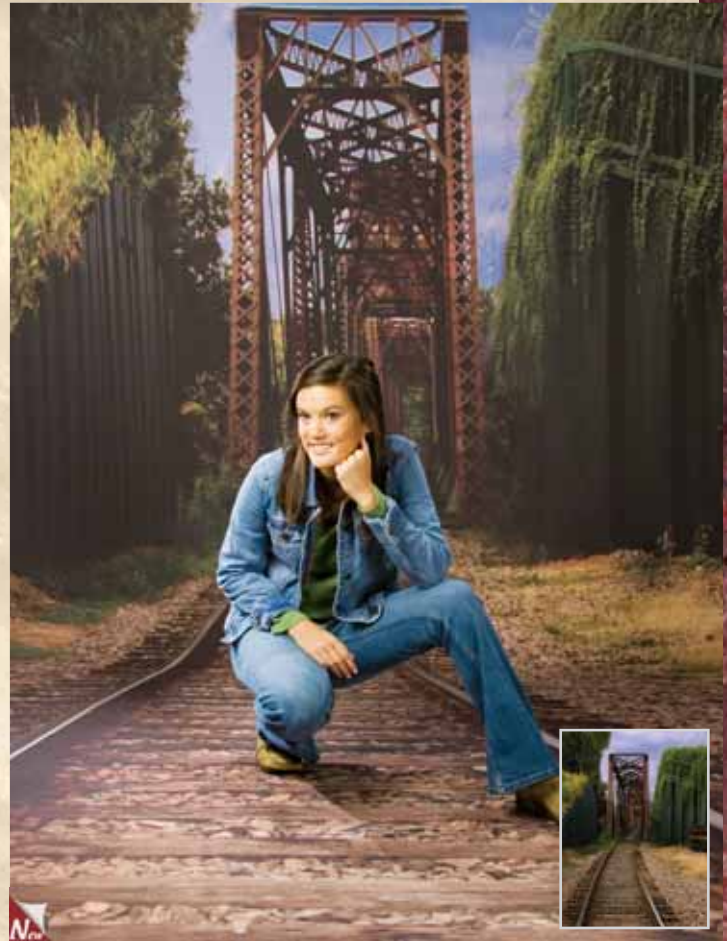

CP6264 • Tracks



CP6262 • Rusty Metal

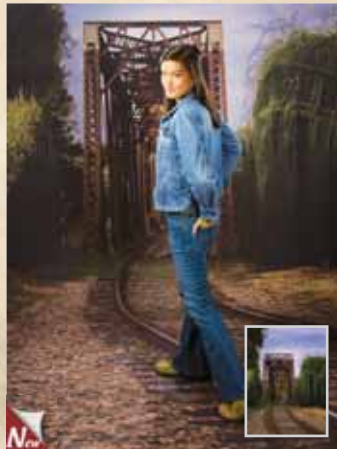

CP6263 • Around the Bend



CP6270 • Jennifer



CP6271 • Brooke



CP6272 • Michelle



CP6273 • Diane



CP316 • Holiday Charm

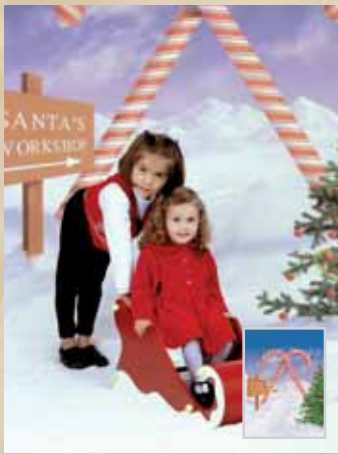

CP317 • North Pole



CP500 • Holiday Home



CP839 • Santa Claus Lane



CP901 • Winter's Day



CP903 • Holiday Hearth



CP904 • Traditional Tree



CP2009 • Holiday Stairs



CP2145 • Winter Bench



CP2146 • Lonely Pine



CP2156 • Christmas Tree



CP2164 • Stairs Mahogany



CP6010 • Patriotic Holiday



CP6011 • Happy Holidays



CP6012 • Through the Window

Tree Sold Separately (See pg. 137)



CP6013 • White Christmas



CP6016 • Peeking Santa



CP6017 • Jolly Lights



CP6051 • Winter Trail



CP6057 • Cabin

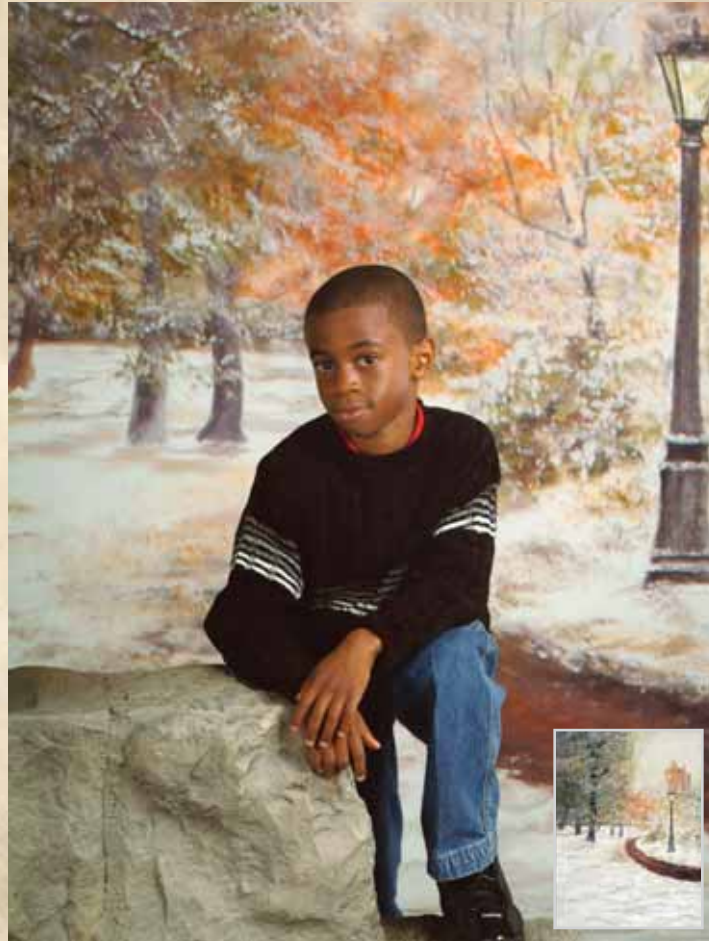

CP6097 • Winter Park



CP6058 • Red Wall



CP6059 • Playing with Snowballs



CP6098 • Golden Hearth



CP6101 • Candle Warmth



CP6102 • Candy Palace



CP6103 • Country Christmas



CP6180 • Frosty Trail



CP6178 • Gingerbread Land



CP6185 • Santa's Surprise



CP6186 • Cobblestone Cabin



CP6207 • Hearth Warming



CP6238 • Home for the Holidays



CP6240 • Candy Cane Castle Lane

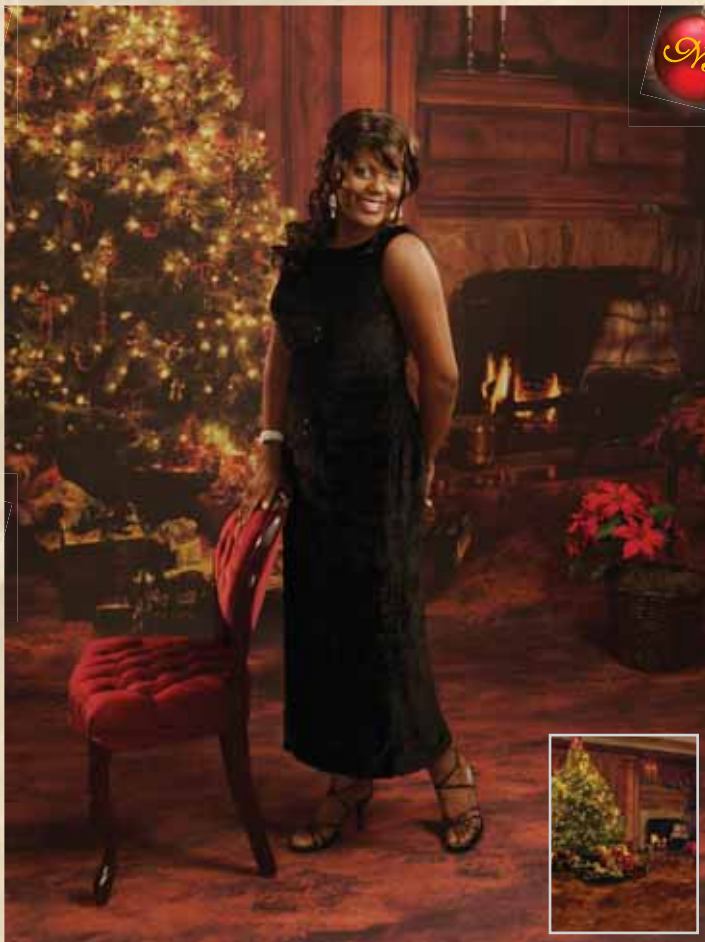

CP6243 • Holiday Den



CP6242 • Homely Holiday



CP6241 • Candy Cane Lane



CP6244 • Fireplace Warmth

# Computer Painted Old Masters

The Old Master background is a work of art and no two Old Masters have ever been the exact same until now. Masterfully designed, large format photographed, drum-scanned at a phenomenal resolution and painstakingly reproduced, our Computer Painted Old Masters are simply beautiful. Reproducing these by hand takes so much time we decided to offer them to you perfectly replicated with the original art intact and unchanged. Filled with subtle detail and color shifts, our CPOM line provides old world style via modern technology.



CPOM10

These Old Masters were created specifically for this process. Ordering these hand painted anywhere else would take a considerable amount of time and no guarantee for the final products color or such true attention to detail. What you see here is what you get with only a slight color shift due to printing processes of this catalog we cannot control. Full-lengths have a darkened, complimentary colored floor.



CPOM10



CPOM10



CPOM11



CPOM12



CPOM13



CPOM14



CPOM15



CPOM16



CPOM17



CPOM18

## NEED A WIDE BACKGROUND TO PHOTOGRAPH A TEAM OR LARGE GROUP?

Our Photo Realistic Muslin (PRM) backgrounds are convenient for shooting on location and are very realistic looking. Having a Photo Realistic Muslin background eliminates the need to reschedule outdoor photo shoots due to rain. The totally realistic image will achieve that outdoor look without the fear of weather on the day of your photo shoot. Choose from any of our Computer Painted Backgrounds. Traditionally, our Computer Painted Backgrounds have been printed on a canvas-like material called Supercloth.

The Photo Realistic muslin backgrounds are made on a flexible special muslin material which can be easily draped like typical muslin backgrounds or pulled tight for a more traditional effect. The muslin material is a light and compact material which easily fits into the FREE muslin bag for easy portability.

When ordering the Photo Realistic Muslin background, make sure you specify width x height to avoid any printed dimensional errors. A 3" Hem is put in the top width of the background to alleviate the need for background clamps! It is safe to use an iron or steamer on the background should it acquire wrinkles.

Production time for Computer Painted or Photo Realistic Muslin backgrounds run approximately 2 weeks. Please check with one of Denny's friendly sales associates to find out the current production time when ordering.



## NEED A QUICK & EASY SET-UP FOR YOUR ON LOCATION SHOOT?

If you like the light compact quality of the Wondercloth backgrounds, but always want the background stretched tight, a Twist-Flex background could be for you! You can get any computer painted background as a Twist-Flex. Twist-Flex backgrounds are available in 5' x 6', 6' x 7' and 6' x 8'. These backgrounds twist down in their self-storing bags to 24", 33", & 35" respectively.

PRTM6239, Single Stand & Twist Flex Clamp (TFC)

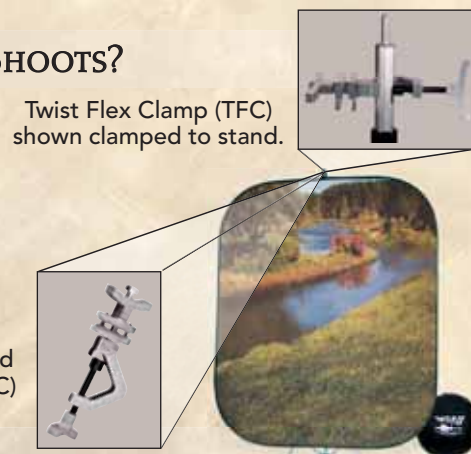

## LOOKING FOR A UNIQUE BACKGROUND?

If you have an idea that's just what you want but no where to find it, ask one of our friendly sales associates about the possibility of turning your vision into a Computer Painted reality. You can design custom prom backgrounds to be school/theme specific or you can place your customers in front of Mt. Rushmore without leaving the studio. We've completed countless projects that were once only a dream. Send us glossy stock, transparencies, negatives, sketches or you can have us compose a final image for you.



# A FEW TIPS ON CP BACKGROUNDS

## “PRODUCT IMAGES ARE WHAT SIZE?”

The images displayed throughout the catalog are sized as a 6x8. If you were to order a 6x8 of the CP6105, the normal product shot displayed in this catalog should be what you receive.

## “FOLD LINES FOR FULL-LENGTH?”

Other sizes such as an 8x16 with a 9ft wall will still be folded as shown but will have less floor with the top proportionately scaled. Scene elements such as doors or windows will have a proportionate scale to a human.

Traditional HalfWay Point / Fold Line  
For Full Length backgrounds

Be sure to read Bill Abey's suggestions on choosing the right background as well as the right background size on page 112.



# NEW!!! POINT OF SALE PRODUCTS

Make your reception area or booth the life of the show! After years of exhibiting at photographic tradeshows, single banner stands were finally introduced and the response has been phenomenal. Now, by popular demand, we are designing custom banners for all businesses to illustrate their unique photographic artistry. Our extremely talented graphic artists will design the stunning banner that will definitely get client's attention! Assembly and storage of the banner stand is easy, quick and convenient.



## What do I need to do to have a custom banner stand made?

There are three options:

1. Upload images onto our website. (See below for more information.)
2. Send in an 8"x10" gloss print for scanning
3. Send in a .jpg file with the layout/image(s). The file must be at least 300 dpi or higher, CMYK, the image size must be inches in proportion to feet (1 Inch = 1 Foot,) and there should be NO compression on the .jpg file(s) when saved.

## What is production time for a custom computer painted background or banner?

Production time is approximately 2 weeks. Production time may vary due to seasonal demand.

## How do I upload images or do a file transfer to the Denny website?

Visit [www.dennymfg.com/banner/](http://www.dennymfg.com/banner/) via your favorite internet browser, and follow the instructions contained on this web page.



## BANNER STAND WITH CUSTOM GRAPHICS

This very light, portable and easy to use banner stand will hold your 24" W x 80" H custom graphics.  
Banner Stand is 24" W x 80" H.

BAN-1 ..... \$225 (S-4)

# MUSLINS



Our Muslin backgrounds come in an array of different styles. Master muslins are our only washable backgrounds while Twist Flex muslins are the most portable. Choose from our muslin styles, and don't forget about all our computer painted choices on the muslin-like Wondercloth!

MM2227 • Blue Skies with Charcoal Standing Oval



# MASTER MUSLINS



MM01 • Pastel Dreams



MM21 • Mottled Gray



MM22 • Milkyway Gray



MM38 • Dark Mottled Gray



MM40 • Pastel Clouds



MM44 • Dusty Brown



MM48 • Angel Lace



MM50 • Night Light



MM51 • Smoky Gray



MM53 • Autumn Breeze



MM62 • Lilac



MM79 • Rain Storm

**FREE BAG**  
With Any MM Purchase!



MM81 • Aurora



MM88 • Jade



MM90 • Red Sea



MM93 • Mottled Blue



MM96-2 • Mottled Brown



MM96-7 • True Blue

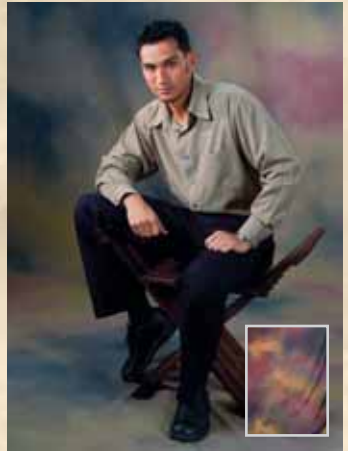

MM96-8 • Earth Tones



MM97-23 • Der Blau



MM97-62 • Harmony



MM97-63 • Pastel Hues



MM98-33 • Smolder



MM99 • Nightingale



MM2180 • Gray Motion



MM2202 • Honey Suckle



MM2025 • Festival



M2206 • Blue Motion



MM2208 • Surrounding Fog



MM2209 • Azlyn



MM2210 • Blueberry Hill



MM2211 • Night Fall



MM2214 • Canyon Top



MM2215 • Magic



MM2216 • Light Vibrations



MM2218 • Sherwood Walden



MM2219 • Soft Circles



MM2220 • Dream Cloud

# MASTER MUSLIN CARE

In order to make your new Master Muslin colorfast and washable, you must:

- Heatset for 10-15 minutes on **medium heat** before washing.
- Wash in front load washing machine.
- Wash with cold water on light cycle.
- Preferably, air dry the background.



MM2221 • Bliss



MM2222 • Upward Clouds



MM2224 • Gray Matter

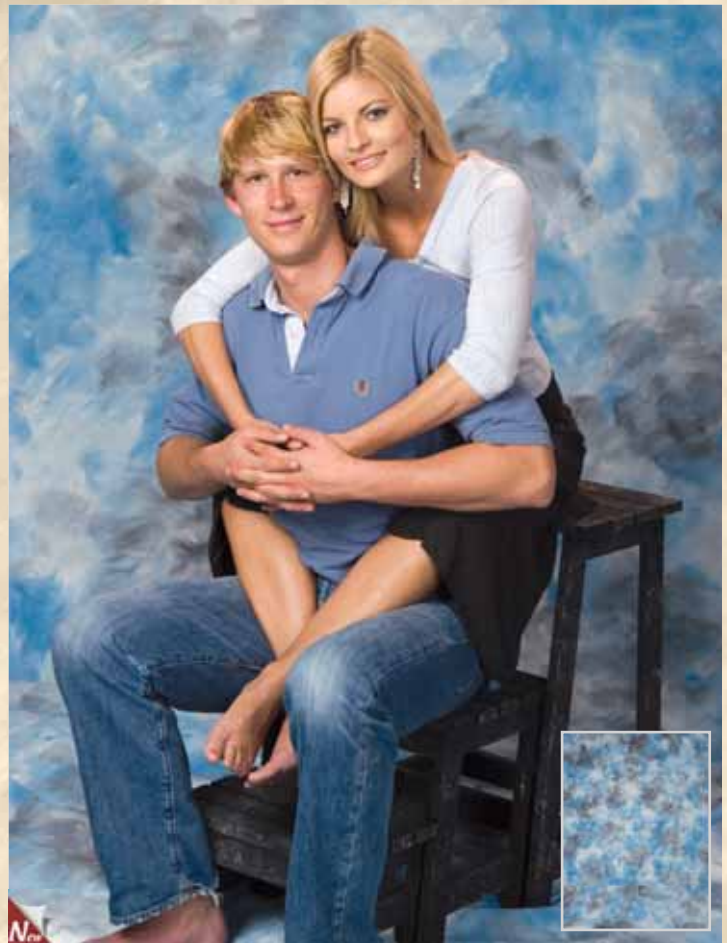

MM2227 • Blue Skies



MM2226 • Ecliptic Matter



MM2225 • Gray Pastel Vignette



MM2228 • Mocha

# DESIGNER MUSLINS



DM1 • Sky



DM2 • Water



DM4 • Dawn



DM5 • Coffee



DM6 • Espresso



DM8 • Camel

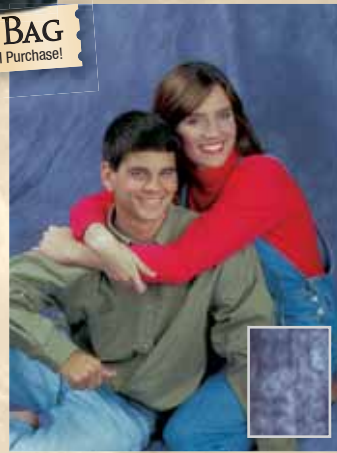

DM9 • Denim



DM 10 • Shades



DM11 • Aquamarine



DM12 • Garden



DM13 • Sea Foam



DM14 • Midnight



DM16 • Royal



DM18 • Dark Coco



DM19 • Mix

**FREE BAG**  
With Any DM Purchase!



DM20 • Variety



DM26 • Putty



DM22 • Chocolate



DM24 • Riptide



DM35 • Spanish Moss



DM37 • Twilight



DM38 • Serpentine



DM39 • Olive Garnish



DM40 • Big Top



DM41 • Dominion



DM46 • Citrus Burst

# PREMIER LINE MUSLINS



PLM1 • Granite



PLM2 • Plum



PLM3 • Mossy Stone



PLM4 • Blue Boy



PLM5 • Royal Blues



PLM6 • Autumn Brown



PLM7 • Harbor Brown, Scenic Design Big X, Curly Q and Oval

**FREE BAG**  
With Any PLM Purchase!



PLM9 • Stone



PLM12 • Pink Pearl



PLM13 • Pastel Blues



PLM14 • Wythe Blue



PLM15 • Appalachian Brown



PLM17 • Ocean Blue



PLM18 • Pastel Swirl



PLM19 • Arizona Tan



PLM20 • Melted Sherbet



PLM22 • Blue Velvet



PLM31 • Primal Tone



PLM37 • Hayride



PLM38 • Phantom



PLM39 • Adobe



PLM40 • Cocoa Blues



PLM41 • Poppy Stone



PLM42 • Gray Pastel

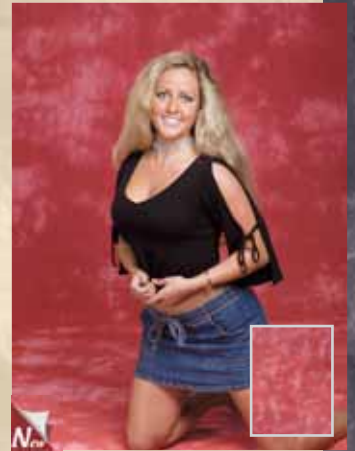

PLM43 • Melon



PLM44 • Sunshine



PLM45 • Blue Pastel



PLM46 • Hot Pink Blues



PLM47 • Raspberry Lime Swirl



PLM48 • Brighton

**NEW** CLASSIC MUSLINS



CM1



CM2



CM3

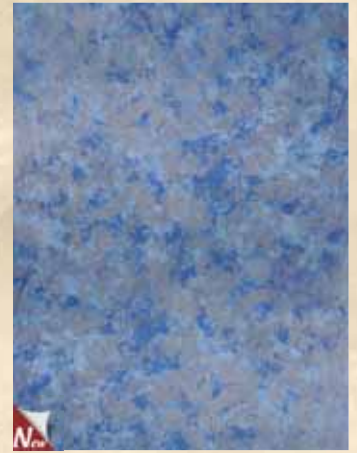

CM5



CM6



CM4



CM7

# STONEWASH, SOLIDS & SPLATTERED MUSLINS



STM1 • Brown



STM2 • Medium Gray



STM3 • Medium Blue



STM4 • Dark Gray



STM5 • Dark Blue



STM6 • White

**FREE BAG**  
With Any STM Purchase!



STM9 • Light Brown



STM10 • Gold



MS7 • Black



VLM3 • Splattered



VLM-Pastel • Splattered

# HAND PAINTED SCENIC MUSLINS



SSC-M 211



SSC-M 97-19



SSC-M 98-03



SSC-M 98-04



SSC-M 98-07



SSC-M 98-08



SSC-M 2175

## MUSLIN BAG

- Small (muslin sizes 10x10, 12x10)
- Medium (muslin sizes 10x24, 10x20, 12x20)
- Large (muslin sizes 16x20, 16x30, 19x25)
- MB-SM (Small) ..... **\$20.00 (S-1)**
- MB-M (Medium) ..... **\$25.00 (S-1)**
- MB-L (Large)..... **\$30.00 (S-1)**

**FREE BAG**  
With Any SSC-M Purchase!



SSC-M 2177



SSC-M 2178



SSC-M 2181



SSC-M 2184



SSC-M 2200



SSC-M 2214 • Misty Meadow



SSC-M 2212



SSC-M 2213



SSC-M 2215 • Autumn Vines



SSC-M 2216 • Willow



SSC-M FL1



SSC-M FL2



SSC-M FL22

# PHOTO REALISTIC MUSLINS

Our Photo Realistic Muslin backgrounds are very portable and realistic looking. These backgrounds are safe to iron or steam if needed. Each Photo Realistic Muslin background purchase includes a FREE muslin carrying case. More choices are available from the Computer Painted section starting on page 46. PRODUCTION TIME: 2-3 WEEKS.



PRM6219 • New Orleans Deco



PRM6251 • Spanish Barn Muslin

# ABSTRACT MUSLINS

AWESOME! That is the comment you will hear from your Seniors/Children when they see these new Abstract Muslin backgrounds! Choose from 4 new styles and have a cool Scenic Design Prop custom Faux Finished to match each background. Call a friendly Sales Representative to find out more about custom faux finished props!



AM5000 • Miro



AM5001 • Gravele



AM5002 • Rothko

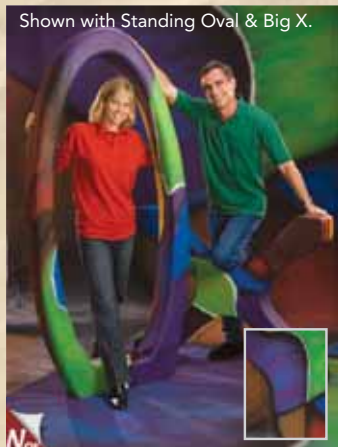

AM5003 • Kandinsky



AM5002 • Rothko

with Custom Scenic Design Props.

## SCENIC DESIGN PROPS

### (A) Big X (38" x 48")

Standard Finish	Custom Faux Finish
Retail.....\$417	Retail.....\$510

### (B) Standing Oval (80"H)

Standard Finish	Custom Faux Finish
Retail.....\$494	Retail.....\$587

### (C) Curly Q (30"H x 55"W)

Standard Finish	Custom Faux Finish
Retail.....\$329	Retail.....\$422

# DENNY MUSLIN TRACK SYSTEMS

## Helpful Information

- Always inform salesperson which bracket is needed (ceiling or wall.)
- All MTX-90 (90 degree corners) are 36" long.
- Each MTX-90 (90 degree corner) accounts for 1 1/2' of space each direction. To estimate track along 1 side using two MTX-90 (90 degree corners), you must subtract a total of 3' from the total wall space. Therefore, if only one MTX-90 is used, subtract 1 1/2' from the total space available. Example: If 8' is the available space on one side and only one MTX-90 is used, you would need one 6 1/2' Muslin Track Section.
- A 10' wide muslin background takes up 1-1 1/2 feet of storage space on the system.
- Ordering muslin track sections that are 8' wide or less can ship via Federal Express service. All muslin track sections longer than 8' will ship via truck.
- To hang your muslin background, most prefer to use one MCH-15/MC-15 per foot of the background.

## MUSLIN TRACK SYSTEM PRICING

Our Muslin Track System keeps your muslin and other fabric backgrounds easily accessible and ready to use by storing them along your studio walls. Combine straight track pieces and 90° corner pieces to make the system fit your studio perfectly. Several backgrounds can easily be managed on one track. Have your studio dimensions ready for the sales associate to help you order just what you need. Track system sold by the foot and is shipped via FedEx up to 8' in length. Longer pieces require motor freight shipping. One clip and one hook is included with each foot of track sold.

### MUSLIN TRACK SYSTEM (ALL PARTS SOLD SEPARATELY)

ITEM #	DESCRIPTION	PRICE
MTX-1	Straight Track - 1' piece	\$8.35
MTX-2	Straight Track - 2' piece	\$16.70
MTX-3	Straight Track - 3' piece	\$25.05
MTX-4	Straight Track - 4' piece	\$33.40
MTX-5	Straight Track - 5' piece	\$41.75
MTX-6	Straight Track - 6' piece	\$50.10
MTX-7	Straight Track - 7' piece	\$58.45
MTX-8	Straight Track - 8' piece	\$66.80
MTX-9	Straight Track - 9' piece	\$75.15
MTX-10	Straight Track - 10' piece	\$83.50
MTX-90	Corner Track (90°)	\$30.00
MCH-15	Muslin Carrier Hook* (15 pk)	\$18.25
MC-15	Muslin Clip* (15 pk)	\$18.25



### MUSLIN CARRIER HOOK

Roller-hook that attaches background to track. Must be used in conjunction with Muslin Clips. 1 per ft of track is included in purchase. Additional/Replacement packages also sold.

**MCH-15 (15 pack)**



### MUSLIN CLIP

Clip that attaches background to track without harming the muslin. Must be used in conjunction with Roller-hook. 1 per ft of track is included in purchase. Additional/Replacements packages also sold.

**MC-15 (15 pack)**

Muslin Carrier Hook\* & Muslin Clip\*  
MCH-15 & MC-15

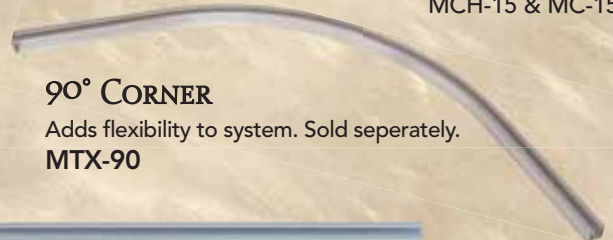

### 90° CORNER

Adds flexibility to system. Sold separately.  
**MTX-90**



### CEILING BRACKET

Holds track to ceiling. 1 per 3 feet included with track system purchase.

**Bracket-C.....\$2.00**

### STRAIGHT TRACK<sup>+</sup> MTX-# of feet long

\*Prices include ceiling bracket, 1 ceiling/ wall bracket included per every 3ft. of straight track, wall bracket extra (see pricing section for more details.)



### WALL BRACKET

Holds track to wall. One per every 3 feet is needed for proper hold.

**Bracket-W.....\$2.00**



### END-PIECE AND STOP

Secures roller-hooks within muslin track. Provided as needed with track system purchase.

**END-1.....\$2.00**



### TRACK SPLICE

Binds track segments together to allow for custom sized track systems. Provided as needed with track system purchase.

**Splice-1.....\$4.00**

Assembled Denny's Muslin Track System



# MUSLIN TRACK PACKAGES

## SINGLE WALL SYSTEM

MTP-1: 16' of Track ..... \$145

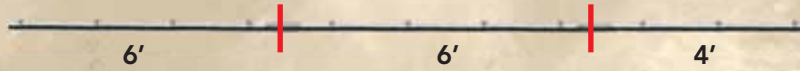

## MUSLIN TRACK COMPONENTS

2 - 6' Straight Track; 1 - 4' Straight Track; 30 Carrier Hooks; 30 Muslin Clips; 2 Splices; 2 End Pieces/Stops; 5 Brackets\* (Ceiling or Wall)  
\*Please specify which bracket when ordering.

## DOUBLE WALL SYSTEM

MTP-2: 28' of Track ..... \$255

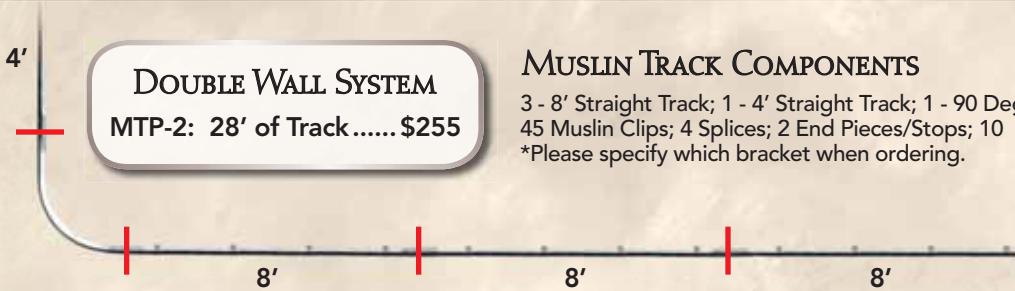

## MUSLIN TRACK COMPONENTS

3 - 8' Straight Track; 1 - 4' Straight Track; 1 - 90 Degree Corner; 45 Carrier Hooks; 45 Muslin Clips; 4 Splices; 2 End Pieces/Stops; 10 Brackets\* (Ceiling or Wall)  
\*Please specify which bracket when ordering.

## TRIPLE WALL SYSTEM

MTP-3: 40' of Track ..... \$366



## MUSLIN TRACK COMPONENTS

4 - 8' Straight Track; 2 - 4' Straight Track; 2 - 90 Degree Corners; 60 Carrier Hooks; 60 Muslin Clips; 7 Splices; 2 End Pieces/Stops; 15 Brackets\* (Ceiling or Wall)  
\*Please specify which bracket when ordering.

# LIFT SYSTEMS

## BS-1012/1010

This 10'H x 12'W sturdy system offers the strongest support out of all of our stands. Includes two stands and a 12' crossbar. 14 lbs.

BS-1012..... \$220 (S-4)

This 10'H x 10'W sturdy system offers the strongest support out of all of our stands. Includes two stands and a 10' crossbar.

BS-1010..... \$195 (S-4)



BS-1012

## BS-1020

This sturdy 10'H x 20'W system comes with three stands and a 20' crossbar. Perfect for holding our panoramic style backgrounds.

BS-1020..... \$279 (S-4)



BS-1020



**Fire Retardant Treatment**

On any style muslin or canvas you purchase for an additional 50 cents per square foot. Certificates are also available for an additional \$25.00. Please ask one of our friendly sales associates for further information on this option.

## MUSLIN STEAMER

Relax stored Muslin from harsh wrinkles and give it a fresher, softer fabric look with this Steamfast Professional Steamer.

STEAMER-1 (13"L x 7"W x 67"H)..... \$125 (S-2)

## MUSLIN BAG

Small (muslin sizes 10x10, 12x10)  
Medium (muslin sizes 10x24, 10x20, 12x20)  
Large (muslin sizes 16x20, 16x30, 19x25)

MB-SM (Small) ..... \$20.00 (S-1)  
MB-M (Medium) .... \$25.00 (S-1)  
MB-L (Large)..... \$30.00 (S-1)



## TWIST-FLEX BAG

Small (5x6 Twist-Flex)  
Medium (6x7 Twist-Flex)  
Large (6x8 Twist-Flex)

TFB-SM (Small) ..... \$20.00 (S-1)  
TFB-M (Medium)..... \$20.00 (S-1)  
TFB-L (Large)..... \$20.00 (S-1)



# TWIST FLEX MUSLINS\*

Our most compact and light weight backgrounds, TwistFlex backgrounds are a great solution for quick and easy set up needs. They easily fold down to a small 24", 33" or 35" diameter and slideright into our slim, convenient and free carrying case.

Twist Flex Clamp (TFC) shown clamped to stand.



\*TwistFlex QuickShip items subject to Seasonal demand.



TM-06



TM-08



TM-15

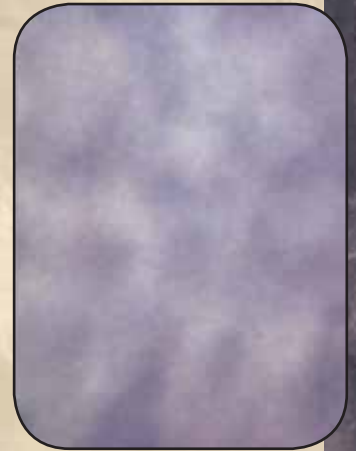

TM-16



TM-25



TM-28

## Denny's QuickShip

### TwistFlex Backgrounds

(Pg. 89-93) are available in 6' x 7' only. Supply is limited and subject to seasonal demand. See page 111 for more descriptions explaining the Denny

**QuickShip** option.



TM-26



TM-28



TM-29



TM-30



TM-31



TM-32



TM-33



TM-61



TM-62



TM-63



TM-64



TM-66



TM-67

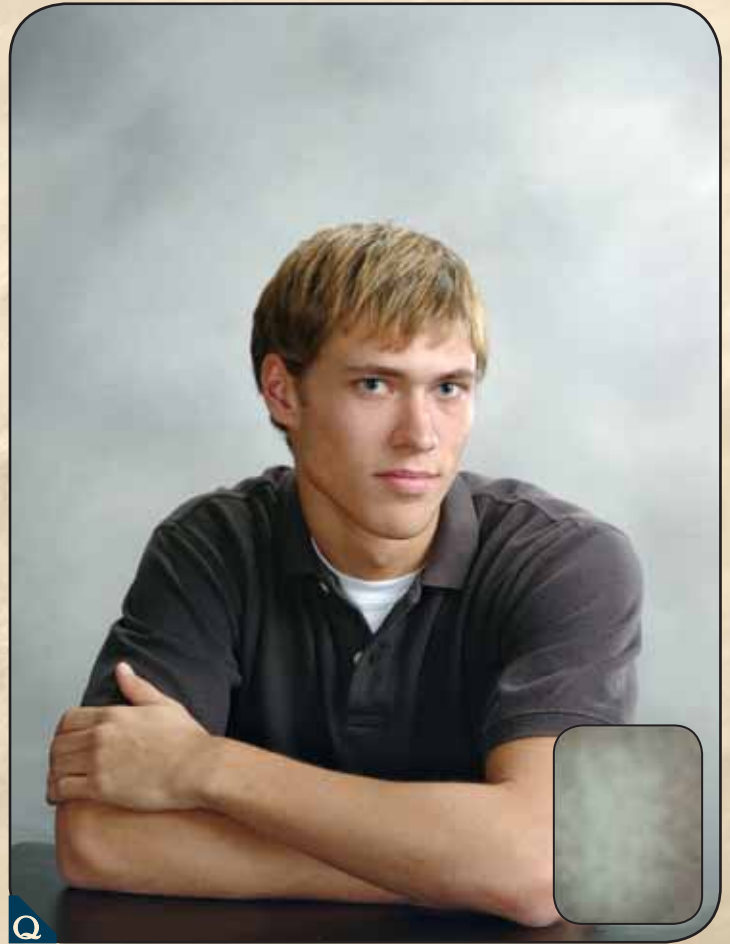

TM-65





TM-68



TM-69



TM-70



TM-71



TM-72



TM-73



TM-74



TM-75



TM-78



TM-79



TM-80



TM-81



TM-82



TM-83



TM-84



TM-85



TM-86



TM-87



TM-88



TM-89



TM-90



TM-95-8



TM-96-1



TM-98-33



TM-CB

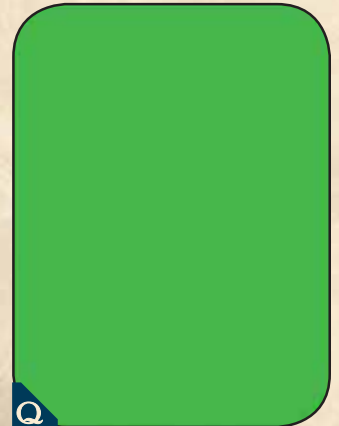

TM-CG

# NEW SCENIC TWISTFLEX

Create special images with our new Scenic Twist Flex Backgrounds. These lightweight and compact backgrounds make it easy to take on location or for studio use. Each Scenic Twist Flex Background comes with a FREE carrying case. Production time: 3 weeks.



TM-SC-501  
Enchanted Woods



TM-SC-502  
Old Glory



TM-SC-503  
Tea Garden



TM-SC-504  
Sand Island Lighthouse



TM-SC-505  
Dusk Meadow



TM-SC-506  
Grecian Florals

# PHOTO REALISTIC TWISTFLEX

Our Photo Realistic Twist Flex backgrounds are portable and realistic. They are safe for ironing or steaming if needed. Each PRTM purchase includes a FREE muslin carrying case. More choices are available from the Computer Painted section starting on page 46. PRODUCTION TIME: 2-3 WEEKS



PRTM-6223  
Ranch Valley

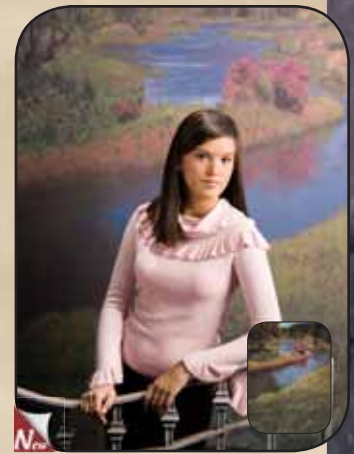

PRTM-6239  
Langan Park

## MINI-TWISTFLEX & TWISTFLEX OVERLAYS



TM-MINI-OM2220



TM-MINI-OM1500



TM-OL-PLM1

This is the back side of the twist flex frame showing the pocket which fits over the top of the frame.



TM-OL-STM5

### Mini-TwistFlex

3' x 4' - Folded it fits into 17" Round Case.

**TM-MINI- Background #... \$175 (S-4)**

Need a small background for small product or head shots? Choose from any of our Twist Flex background styles. The 3'x4' backgrounds are quick and easy to use. Each one comes with a FREE carrying case. PRODUCTION TIME: 3 WEEKS



### TwistFlex Overlays

Choose from any Muslin Style.

**TM-OL - # of Muslin Choice .....\$359 (S-2)**

Expand your Twist Flex background selection by investing in our new Twist Flex Over Lay Backgrounds. Choose from any Muslin or Twist Flex style (excluding Super Scenic & Abstract Muslins). Each background has an 11" wide fitted pocket that slides over the top of your Twist Flex frame. It also has a 4" slit in the center of the fitted pocket so you may slide your loop/handle through for support with a Twist Flex Clamp on a single background stand. PRODUCTION TIME: 2-3 WEEKS

## TWIST FLEX PACKAGE INFORMATION

**SAVE 15%**  
See Below for Details.

**SAVE 15% OFF** the Twist Flex item's regular price when you purchase a Twist Flex Package. Each package includes a TM Background, Single Stand and Clamp.

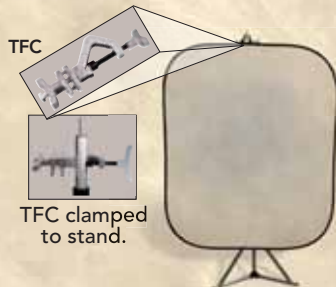

### 5' x 6' Twist Flex Package

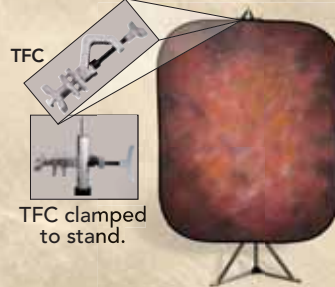

### 6' x 7' Twist Flex Package

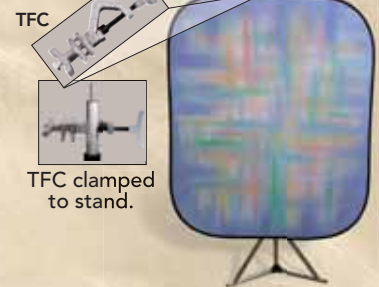

### 6' x 8' Twist Flex Package

Package includes:

5'W X 6'H Twist Flex ..... **\$195** (Reg. Price)  
JTL 5013 Stand ..... **\$79** (Reg. Price)  
TFC Clamp ..... **\$44** (Reg. Price)

**TFP56 - # of TM Choice ... \$270 S-6**

Package includes:

6'W X 7'H Twist Flex ..... **\$261** (Reg. Price)  
JTL 5013 Stand ..... **\$79** (Reg. Price)  
TFC Clamp ..... **\$44** (Reg. Price)

**TFP67 - # of TM Choice ... \$326 S-6**

Package includes:

6'W X 8'H Twist Flex ..... **\$300** (Reg. Price)  
JTL 5013 Stand ..... **\$79** (Reg. Price)  
TFC Clamp ..... **\$44** (Reg. Price)

**TFP68 - # of TM Choice ... \$360 S-6**

# SPECIALTY & EQUIPMENT



Our Specialty and Equipment section offers a wide variety of unique fabrics and papers as well as several support systems from which you can choose your best fit. These backgrounds, support systems and miscellaneous items can help your studio function at its best.

OM2345 • Dulvich with Green Gel



# DIGITAL BACKGROUNDS FROM DENNY



A collection of high resolution Denny backgrounds for use as digital backdrops. Sorry, no returns or refunds.

### Grand Collection CDs

Single CD.....\$199.....~~\$299~~ (S-1)  
All 4 CD's .....\$699.....~~\$1000~~ (S-1)

### Custom Ordered Images

Single Image.....\$50.....~~\$75~~ (S-1)  
25 Images (approx. 1CD) ....\$399.....~~\$499~~ (S-1)

See our website for a PDF of each disk

**CD-1** CP 846, CP 111, CP 206, CP 810, CP 910, DM 11, DM 8, MM 21, MM 53, OM 1500, OM 200, OM 2800, OM 7200, OM 570, PLM 12, PLM 5, SC 770, SC 98-35, SSCM 2216, SSC 97-30, SSCM 2213, MM 2210, MM 2205, MM 2214, MM 43

**CD-2** OM 100, OM 1200, OM 6400, OM 8300, OM 9668, CP 209, CP 102, CP 811, CP 835, CP 500, DM 6, DM 24, MM 93, MM 96-10, DM 17, OMT 14, OMT 16, TLM 8, TLM 19, TLM 16, SC 97-52, SSCM 2183, SSC 7300, SSC 97-31, SSC 98-44

**CD-3** OM 580, OM 7100, OM 9507, OM 9657, OM2005, CP 909, CP405, CP 439, CP 804, CP 847, MM 96-5, MM 62, DM 22, DM 26, DM 30, OMT 18, OMT 97-24, TLM 13, TLM 3, TLM 15, SC 98-37, SSC 97-21, SSCM 2184, SSC 99-24, SSC 2000

**CD-4** OM 9825, OM 97-46, OM 98-21, OM 99-25, OM 2008, CP 208, CP 313, CP 428, CP 502, CP 844, MM 79, MM 88, MM 96-4, PLM 14, DM 31, OMT 11, OMT 13, TLM 7, TLM 1, TLM 12, SSCM 2212, SSCM 2203, CP 604, CP 437, CP 806

**CD-SPORTS** Basketball: CP 204, CP 6099, CP 6105, CP 2167; All Around Sports: CP 6146; Baseball: CP 206, CP 912, CP 2112, CP 6018, CP 6024, CP 6164, CP 6165; Football: CP 201, CP 910, CP 912F; Hockey: CP 208, CP 6210; Soccer: CP 207, CP 909, CP 6025, CP 6172, CP 6181; Volleyball: CP 6020, CP 6166; Arena: CP 214



**Create your own Custom CD with 25 images of your choice!**  
**Only \$399**

## CHROMA-KEY BACKGROUNDS FOR DIGITAL PHOTOGRAPHY

### DOUBLE SIDED CHROMA-KEY TWIST FLEX BACKGROUNDS

#### TwistFlex Double Sided Chroma-Key (DTM-BG)

BKGRD SIZE	COLLAPSED SIZE	PRICE	SHIPPING
5'x6'	24"	\$270	S-4
6'x7'	33"	\$330	S-4
6'x8'	35"	\$363	S-4

Width by Height dimensions should always be used.



COMPLIMENTARY TWISTFLEX CARRYING BAG\*

\*With purchase of any TwistFlex Background.

### Twist Flex Backgrounds



TM-CB



TM-CG

### CHROMA-KEY CANVAS BACKGROUNDS\*



OMCK-Blue • Chroma Blue



OMCK-Gray • Chroma Gray



OMCK-Green • Chroma Green

\*Chroma-Key Canvas Pricing on page 115 (Heavy Duty Material)

### CHROMA KEY MUSLINS

Master Muslin (DCK-B or DCK-G)

10' x 10' .....\$130 (S-2)

10' x 24' .....\$230 (S-2)

Width by Height dimensions should always be used.

Reflector Side



Disc Side

### DIGITAL TARGET LITE BALANCE

What is a Digital Target Lite Balance?

An easy to use reflector and digital target which provides accurate exposure measurement, color-cast elimination and ball-parking of contrast of your digital images. It is used during the shooting session (using Manual setting and approximate color balance, i.e., Sunlight, Shade, Tungsten, etc.) and then afterwards while working with files using Photoshop®.

31.5" Round/Folded it fits into 12" Round Case.

DIGI-1.....\$99 (S-2)

### TwistFlex Backgrounds (TM)

QTY	SIZE	COLLAPSED SIZE	PRICE	SHIPPING
1	5'x6'	24"	\$195	S-4
2	5'x6'	24"	\$341	S-4
3	5'x6'	24"	\$498	S-4
1	6'x7'	33"	\$261	S-4
2	6'x7'	33"	\$456	S-4
3	6'x7'	33"	\$669	S-4
1	6'x8'	35"	\$300	S-4
2	6'x8'	35"	\$525	S-4
3	6'x8'	35"	\$765	S-4

Width by Height dimensions should always be used.

# PHOTOMURAL BACKGROUNDS

These backgrounds are printed on high quality photographic paper and they easily add another dimension to photo-realism. Each are top-mounted with wood slats and three inch fiber core at the base. The back edges are mylar taped for durability and the front is sprayed with an anti-glare matte coating. They are available in a 6' x 7' size only.

All Photomurals (6'x7')..... **\$269 (SB-1)**  
See Zone Chart



PB12



PB5



PB6



PB8



PB9



PB10



PB11



PB12



PB14



PB15



PB16



PB17



PB18



PB93

# MAGNETIC BACKGROUNDS & SETS

**NEW**

## CHILDREN'S MAGNETIC BACKGROUND SET

Expand your Children's background set selection with these double-sided magnetic receptive backgrounds. Each set consists of three 39" magnetic boards which have a total of 6 different background images on them, a collection interchangeable magnets, 6 matching floors for each background and two brackets to support each background. Production Time is 2-3 Weeks.

**PERFECTLY SIZED FOR BABIES AND SMALL CHILDREN!**

MAGSET-2 (Children's Set) ..... \$399 (S-6)

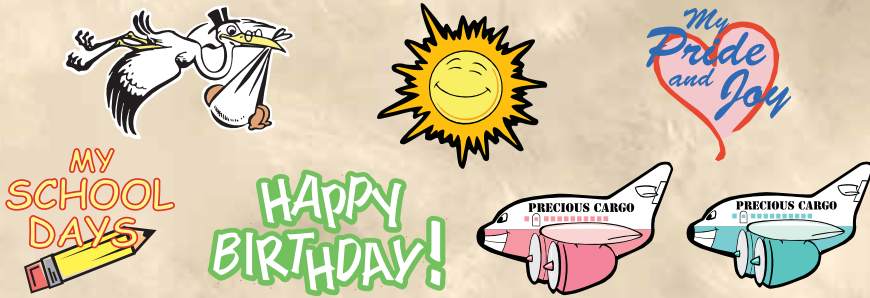

### Don't Forget the Balloons!

Add these festive magnetic balloons to liven up any photo shoot!

Balloons (set of 10) ..... \$155 (S-2)



### Don't Need the Entire Set?

You may purchase one 2-sided Magnetic Background of your choice by selecting two backgrounds from the Computer Painted Background section (pgs. 46-71). Magnets may also be purchased separately.

MAG-1. .... \$149 (S-4)



**NEW**

## HOLIDAY MAGNETIC BACKGROUND SET

These 39" magnetic receptive foam board backgrounds are supported by table brackets. Each set comes with 3 double-sided background boards with matching floors, a collection of interchangeable holiday graphics and two table brackets.

MAGSET-1 (Holiday Set)..... \$399 (S-6)



## ACRYLIC CUT OUT PHOTO GIFTS

### Double Mounted Acrylic Cut Out:

Photo mounted to 1/8" white acrylic back and has a 1/8" clear acrylic on top. Sits on a removable 1/4" black acrylic base. Image is fully encased in acrylic.

#### Photo Sculptures:

Sits on a removable 1/4" black acrylic base.

PHS2..... 2" x 3" ..... \$9.50  
 PHS5..... 5" x 7" ..... \$18.50  
 PHS8..... 8" x 10" ..... \$24.00

#### Wall Sculpture:

WALL2436..... 24" x 36" ..... \$90.00

#### Cut Out Magnets:

CAM2..... 2" x 3" ..... \$9.50  
 CAM5..... 5" x 7" ..... \$12.50

#### Cut Out Ornaments:

AORN2..... 2" x 3" ..... \$9.50  
 AORN5..... 5" x 7" ..... \$12.50

#### Cut Out Keychain:

CKEY2..... 2" x 3" ..... \$9.50

#### Cut Out Braggin:

CAP2..... 2" x 3" ..... \$9.50

### Single Mounted Acrylic Cut Out:

Photo mounted to 1/4" white acrylic back with no acrylic on top. Sits on a removable 1/4" black acrylic base.

#### Photo Sculptures:

Sits on a removable 1/4" black acrylic base.

PHS2S..... 2" x 3" ..... \$7.50  
 PHS5S..... 5" x 7" ..... \$14.00  
 PHS8S..... 8" x 10" ..... \$18.00

#### Cut Out Magnets:

CAM2S..... 2" x 3" ..... \$7.50  
 CAM5S..... 5" x 7" ..... \$8.00

#### Cut Out Ornaments:

AORN2S..... 2" x 3" ..... \$7.50  
 AORN5S..... 5" x 7" ..... \$8.00



U5686

## LICENSE PLATE

Show off your school spirit, boost your favorite team, or just create personalized tags for your car with these white aluminum license plates. Graduating seniors love these unique car tags.

Dimensions: 12" W x 6" H  
 U5686..... \$9.00



WTA700



WTA702

WTA701

## WOODEN PHOTO BOXES

Make those special occasions truly special with these elegant wooden keepsake boxes and wall clocks personalized with any of your exciting photographs. Boxes are lined with a cream/white colored velvet.

#### Wooden Photo Boxes:

Dimensions: 5.8" x 5.8" x 2.25"

WTA700..... Hunter Green ..... \$30.00  
 WTA701..... Black ..... \$30.00  
 WTA702..... Pecan ..... \$30.00



TB2217K

## NEW TOTE BAG

This versatile tote bag is perfect for school, errands, or trips to the beach. The Tote Bag features sturdy 1" nylon straps in black, and bottom gusset. Same image imprinted on both sides. White with Black Strap, 9.5 Poly Duck

Dimensions: 22" x 17"  
 TB2217K..... \$16.00

4003



U5685

SNDCOA4



## COASTERS

Customize your coasters with one image or four different images. Coasters come in a set of 4.

Tempered Glass Coasters: 4" D  
 4003..... \$24.00  
 Sandstone Coasters: 4" D  
 SNDCOA4..... \$23.00  
 Mahogany Coasters: 3 5/8" D  
 U5685..... \$15.00  
 Neoprene Coasters: 4" D  
 C375..... \$8.00

C375



**NEW**

**PHOTO TIES**

These customized men's ties are truly one of a kind! Surprise Dad, with this unique gift whether it be Father's Day, Christmas, or even his Birthday. Choose from selected background colors below and either a single image or the repeated patterns. Please see below for additional customization options. 100% Poly Satin.

Dimensions: 59" Long x 3 3/4" W Base  
 PTIE ..... 1-Sided Print ..... **\$15.00**  
 PTIE2 ..... 2-Sided Print ..... **\$18.00**

**Customization Options**

Customize the photo tie of your choice with the selected background colors to the right. Also, choose the pattern you would like printed: (A) Repeating small images or (B) Single Bottom Image. The colors chosen should be appropriate in tone to not overpower the tie's subject.

Black	█
Yellow	█
Lt. Green	█
Green	█
Lt. Blue	█
Blue	█
Purple	█
Pink	█
Red	█
Maroon	█

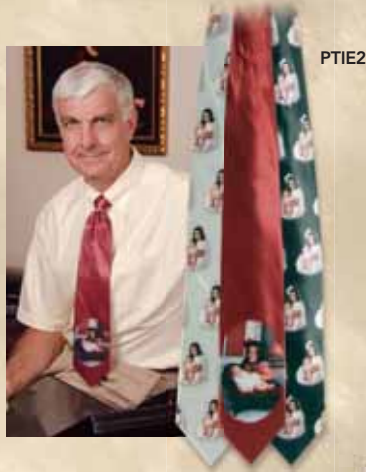

**STONE TILES & EASELS**

These extraordinary stylish stone tiles are made of durable, beautiful, and natural tumbled stone. Each Stone Tile is unique. The tumbled stone gives it an old world look. Sometimes there will be spots, cracks, jagged edges and crevices present. No two tiles will be alike. This is a very upscale gift. Easel not included with stone tiles.

**Stone Tiles:**

StoneTile4M ..... 4" x 4" ..... **\$12.00**  
 StoneTile6M ..... 6" x 6" ..... **\$15.00**

**Easels:**

EAS4 ..... Holds 4M ..... **\$4.00**  
 EAS6 ..... Holds 6M ..... **\$7.00**  
 SPEL ..... Holds 6M ..... **\$12.00**

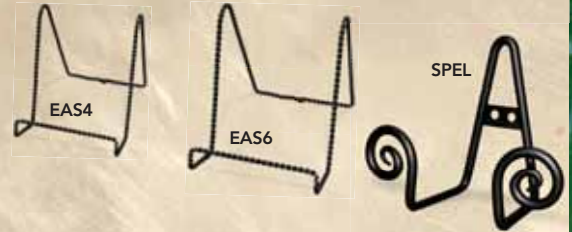

Increase your revenue by purchasing our blank photo novelty catalogs to put in your flyers or portrait packages. Put your personal label on the back of the catalog and add your own pricing inside the catalog. This blank photo gift catalog volume allows you to personalize each one with your studio name.



DENNY-PN ..... **\$30.00**  
 per 100



Visit our website to order or view more products:  
**www.photonovelty.com**  
 For more Photo Gift Ideas,  
 Call for a FREE  
 PHOTO NOVELTY CATALOG:  
**1-800-844-5616**



## PHOTOGRAPHIC VINYL

20 Mil outdoor long-life vinyl is a durable alternative to washcoat. Wide widths available, see below.

WV68 .....	6' x 8'	\$120 (SB-1)
WV612 .....	6' x 12'	\$215 (SB-1)
WV1010 .....	10' x 10'	\$199 (T)
WV1020 .....	10' x 20'	\$399 (T)
WV1024 .....	10' x 24'	\$479 (T)
WV1210 .....	12' x 10'	\$299 (T)
WV1220 .....	12' x 20'	\$599 (T)
WV1224 .....	12' x 24'	\$699 (T)
WV1620 .....	16' x 20'	\$599 (T)
WV1624 .....	16' x 24'	\$699 (T)



Bill Abey, M. Photog. CR. ASP.



## TWO-SIDED MYLAR SILVER/GOLD

MYL-2 (4'6"W x 9'L)..... \$45 (S-2)



## UNIVERSAL CLOTH

An inexpensive, multi-purpose cloth perfect for backlighting, diffusion, or draping over & around props. Deep Blue (1), Light Blue (2), Brown (3), Black (4), Thunder Gray (5), White (6), Yellow (7), Deep (8), Ivory (9), Purple (10)

UC-White only (12'W x 24'L)..... \$79 (S-4)  
UC-Specify Color (9'W x 21'L)..... \$65 (S-4)

## SEAMLESS PAPER

Specify color: White (DP-1),  
Black(DP-2), Gray (DP-3),  
Blue (DP-4), Red (DP-5)

107"W x 36'L roll.....\$58 (S-5)  
107"W x 150'L roll.....\$250 (T)

Extra Wide Seamless Paper  
Available in Black or White Only

140" x 100'L roll.....\$240 (T)



## CRYSTAL BLOCKS

Pack of 24, 8" x 8" squares  
CB-8..... \$198 (S-4)





## SOFT BLACK

This Jet-Black No-Seam Background Is Great For Soft Color Gel Effects. Has A Hemmed Loop At Top Of Background. Wood Mounting Optional

RSB-8 (7' x 8').....	\$90 (S-2)
RSB-10 (118" x 10').....	\$110 (S-2)
RSB-20 (118" x 20').....	\$210 (S-2)
RSB-24 (118" x 24').....	\$225 (S-2)

## How-to DVD

How to Take Great Pictures DVD

DVD-1 .....	\$14.95 (S-1)
-------------	---------------

See our website for more information.



## ROSCO FOG MACHINE

### FOG MACHINE

A-900.....	\$500 (S-2)
A-900RC (Remote Control) .....	\$90 (S-1)

### FOG FLUID

FF-L (Liter) .....	\$16 (S-1)
FF-G (Gallon).....	\$55 (S-1)

### STAGE & STUDIO FLUID

SF-L (Liter) .....	\$18 (S-1)
SF-G (Gallon).....	\$55 (S-1)

## 8X10 COLORED GELS

<b>CG-8 8 Gels</b> .....	<b>\$27 (S-1)</b>
(91) Primary Green (63) Pale Blue	
(23) Orange (10) Med. Yellow	
(27) Med. Red (58) Lavender	
(59) Indigo (44) Middlerose	

<b>CG-16 16 Gels</b> .....	<b>\$46 (S-1)</b>
CG-8 Gels plus the following gels:	
(48) Rose Purple (43) Deep Pink	
(94) Kelly Green (68) Sky Blue	
(46) Magenta (19) Fire	
(56) Gypsy Lender (82) Surprise Blue	

<b>CG-24 24 Gels</b> .....	<b>\$62 (S-1)</b>
CG-16 Gels plus the following gels:	
(42) Deep Salmon (90) Dark Yellow Green	
(26) Light Red (85) Deep Blue	
(74) Night Blue (49) Med. Purple	
(45) Rose (15) Deep Straw	



**SAVE 15%**  
When purchased as a package.

## GEL CHANGER PACKAGE

Gel Changer Package contains the following: Shipping

GC-8 Gel Changer (with CG-8 Gels) .....	\$525 (Reg. Price) (S-2)
JTL 5009 Stand .....	\$39 (Reg. Price) (S-4)
2106 JTL Versalight 300 .....	\$300 (Reg. Price) (S-4)
<b>GCP-1 .....</b>	<b><del>\$864</del> (Reg. Price)....\$734 (Sale Price) (\$65)</b>



## GEL CHANGER

The Gel Changer was designed for all reflectors ranging from 5"-7" wide. This automatic gel changer comes with our CG-8 colored gel set (8). The 8"x8" gels tape to the clear plates within the gel unit. Use two gels at once to create unique gel colors! (11"L x 3"W x 20"H)

GC-8.....	\$525 (S-2)
-----------	-------------



# LIFT SYSTEMS

## BS-1012/1010

This 10'H x 12'W sturdy system offers the strongest support out of all of our stands. Includes two stands and a 12' crossbar. 14 lbs.  
BS-1012..... \$220 (S-4)

BS-1012

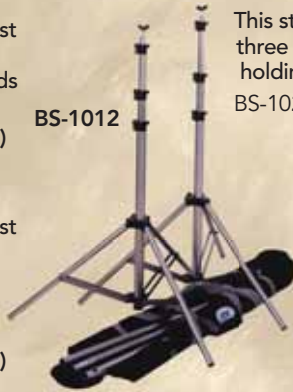

This 10'H x 10'W sturdy system offers the strongest support out of all of our stands. Includes two stands and a 10' crossbar.  
BS-1010..... \$195 (S-4)

## BS-1020

This sturdy 10'H x 20'W system comes with three stands and a 20' crossbar. Perfect for holding our panoramic style backgrounds.  
BS-1020..... \$279 (S-4)

BS-1020



## ADAPTOR

For additional top bar (only for BS-50DX)  
Set of Two  
CBH-2..... \$31 (S-1)

## REPLACEMENT COLLARS

AS-3C ..... \$6 (S-1)  
BS-50DXC..... \$6 (S-1)

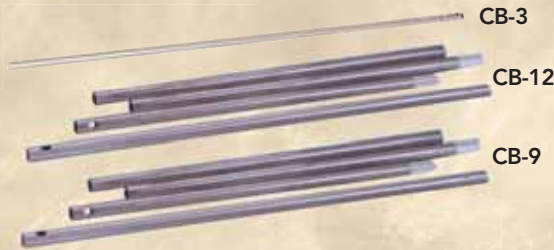

CB-3

CB-12

CB-9

## CROSS BARS

CB-3 (12' Telescopic - For BS-50-DX) ...\$48 (S-4)  
CB-9 (9.6' Interlocking, heavy duty).....\$69 (S-2)  
CB-12 (12' Interlocking, heavy duty).....\$98 (S-2)



## TRIPLE BAR HOLDER

6009 .....\$40 (S-1)

AS-3

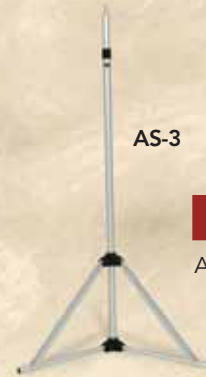

## SINGLE STAND

AS-3.....\$117 (S-4)

Backgrounds not included.

## BACKGROUND ROLL-UP SYSTEM

Roll-Ups handle your background handling problems. At last, a simple effective solution for rolling up and storing your canvas or paper backgrounds. Simply insert Roll-Ups into each end of a 3" or 4" cardboard or PVC tube. Attach your background to the tube. You can now mount your background on standard light stands and roll it up or down in seconds. It's easy and it prevents damage to your backgrounds. Try a pair today specify 3" or 4".

Roll Ups enable you to easily roll and unroll your paper and canvas backgrounds. Choose a pair of Roll Ups for either a 3" or 4" tube.

Roll-3 (fits 3" dia. core) .....\$99 (S-4)  
Roll-4 (fits 4" dia. core) .....\$99 (S-4)



## BACKGROUND SUPPORT CARRYING CASES

BBC-8 (holds ST-5).....\$47 (S-1)  
BBC-9 (holds ST-6).....\$47 (S-1)  
ASCC-10 (holds AS-3) .....\$41 (S-1)  
ASCC-11 (holds BS-50-DX).....\$45 (S-1)



## BACKGROUND CARRYING CASES

Padded Background Carrying Cases

CCB-5 (63"L x 6"W x 6"H).....\$28 (S-1)  
CCB-6 (75"L x 6"W x 6"H).....\$30 (S-1)  
CCB-7 (86.5"L x 6"W x 6"H) .....\$32 (S-1)  
CCB-8 (98"x6"x6").....\$35 (S-1)



## CARRYING CASE FOR PORTABLE BACKGROUND SYSTEMS

Durable vinyl with nylon handle. Loops over end for easy closure. Available in 4 widths  
BCC-210 (9-10 ft.W) .....\$40 (S-1)  
BCC-212 (11-12 ft.W) .....\$43 (S-1)

## KWIK-CHANGE BACKGROUND SYSTEM

This system allows you to select from 4 backgrounds in seconds. It is lightweight, portable and is easily assembled. Backgrounds not included.

- 5' system holds (4) 5' x 7' bkgdrs
- 6' system holds (4) 6' x 7' bkgdrs

KC-60 (5' system)..... \$375 (S-6)  
KC-72 (6' system)..... \$375 (S-6)



SAVE 10%  
With Purchase of 4 Bkgdrs

## JUMBO PORTABLE

Lightweight and portable, this popular unit takes only minutes to set up or take down. Remote control & automatic limit switches are on each roller. Just press a button for your desired background & return to pose your subject. It stops automatically at predetermined levels. Comes with stands. Specify roller lengths up to 12ft.

JP-2 jumbo 2-2 roller.....	\$1742 (T)
JP-3 jumbo 3-3 roller.....	\$2084 (T)
JP-4 jumbo 4-4 roller.....	\$2399 (T)



JP-4  
Backgrounds not included.



2960  
Backgrounds not included.

**NEW**

## BOGEN AUTOPOLE SYSTEM

Need a system for your Seamless Paper Backgrounds or light weight canvases? The Bogen Auto Pole System is your solution! The complete system includes three Bogen Expand Sets, one Bogen Hook Set, two Chrome Bogen Auto Poles and two Bogen Super Clamps. Plastic Chain is also in the Complete Set. For heavier weight canvases, you may purchase Metal Chain for \$50.

### Autopole System

2960 ..... \$630 (T)

### Metal Chains

2924 ..... \$50 (S-1)

### Bogen Autopole Bases

5994 (Set of 2)..... \$120 (S-4)

See Page 100 for seamless paper.



5994  
Autopole Base

## CHAIN DRIVE WALL MOUNT WINDOW SHADE SYSTEM

Mounting system only, backgrounds and rollers sold separately. Specify width of rollers to be mounted.

- Holds up to 6 window shade backgrounds up to 6' wide
- 11"H x 13"D from point mounted on wall

SWS-6..... \$163



SWS-6  
Backgrounds not included.

## MANUAL SYSTEM

An affordable 4-roller hand-crank system that easily changes your favorite backgrounds. Super roller ordered with system requires \$100 surcharge. All rollers are 3" Dia.

2 rollers (9').....	\$483 (T)
4 rollers (9').....	\$843 (T)
2 rollers (10').....	\$504 (T)
4 rollers (10').....	\$875 (T)
2 rollers (12').....	\$549 (T)
4 rollers (12').....	\$920 (T)



MANUAL SYSTEM  
Backgrounds not included.



TPX  
Backgrounds not included.

## DUPLEX & TRIPLEX PORTABLE SYSTEMS

Specify size when ordering.

- Duplex has 1 motorized roller with a stationary bracket
- Triplex has 2 motorized rollers with a stationary bracket
- 2 year warranty
- Both are lightweight & easy to handle with a touch of a button.
- Presets to stop automatically

DPX (5', 6' or 7')..... \$825

TPX (5', 6' or 7')..... \$1080

## PORTABLE CHAIN DRIVE BACKGROUND SYSTEMS

Our new and improved portable chain drive systems are ideal for school photographers or store promotion photographers using a multiple background setup. These new systems have more dependable chain drive rollers than before. They allow for background changes in just a few seconds. **Backgrounds not included.** Specify this mounting system when ordering backgrounds.

**5' Chain Drive System includes rollers, stand & holds four 5' x 7' backgrounds**

PCDS-5.....\$593

**5' Background holder (no stands or rollers included)**

ST-5HCD .....\$299

**6' Chain Drive System includes rollers, stand & holds four 6' x 7' backgrounds**

PCDS-6.....\$593

**6' Background holder (no stands or rollers included)**

ST-6HCD .....\$299

**Retrofit Kit for Older Window Shade Systems**

CDR Retro Kit.....\$137 (S-1)

**Extra Chain Drive Rollers**

CDR-5 (5' Chain Drive Roller).....\$29 (S-4)

CDR-6 (6' Chain Drive Roller).....\$31 (S-4)

CDR-B (Single Bracket Set for CDR) .....\$8 (S-1)

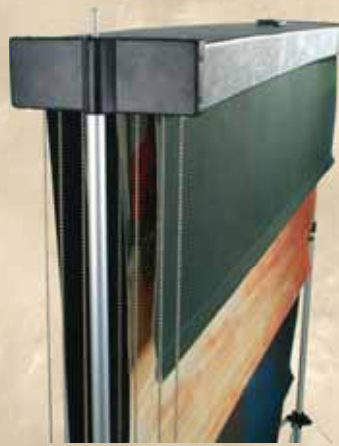

## REPLACEMENT WINDOW SHADE ROLLERS\*

WS-5 (64<sup>1</sup>/<sub>4</sub>" x 1<sup>1</sup>/<sub>4</sub>"Dia. wood).....\$25 (SB-1)

WS-6 (73<sup>1</sup>/<sub>4</sub>" x 1<sup>1</sup>/<sub>4</sub>"Dia. wood) .....\$25 (SB-1)

WS-5M (64<sup>1</sup>/<sub>4</sub>" x 1<sup>1</sup>/<sub>4</sub>"Dia. metal) .....\$35 (SB-1)

WS-6M (73<sup>1</sup>/<sub>4</sub>" x 1<sup>1</sup>/<sub>4</sub>"Dia. metal) .....\$35 (SB-1)

WS-B (Bracket set for 1<sup>1</sup>/<sub>4</sub>" roller).....\$4 (S-1)

**\*If ordering for existing holder/brackets, please provide exact barrel length from one end to the other.**

See Zone Chart

## HEAVY DUTY REPLACEMENT WINDOW SHADE ROLLERS

WS-6x (6ft x 1<sup>1</sup>/<sub>2</sub>"Dia. metal) .....\$38 (SB-1)

WS-7x (7ft x 1<sup>1</sup>/<sub>2</sub>"Dia. metal) .....\$39 (SB-2)

WS-8x (8ft x 1<sup>1</sup>/<sub>2</sub>"Dia. metal) .....\$45 (SB-2)

WS-Bx (Bracket set for 1<sup>1</sup>/<sub>2</sub>"Dia roller) .....\$6 (S-1)

See Zone Chart



**NEW**

## IMPORTED LIFT SYSTEM

This new system is available as a 4, 8, or 12 roller in 9', 10' and 12' roller widths. The system is operated by a hand-held remote control and comes with a 90 day warranty. The warranty covers parts and labor with shipping being the responsibility of the customer. Limited stock available.

IBL-ROLLER WIDTH-4 (Any width: 9', 10', or 12') .....\$749 (T)

IBL-ROLLER WIDTH-8 (Any width: 9', 10', or 12') .....\$1199 (T)

IBL-ROLLER WIDTH-12 (Any width: 9', 10', or 12') .....\$1695 (T)

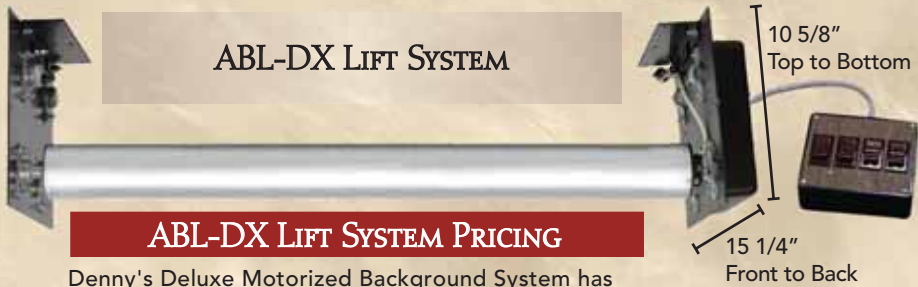

## ABL-DX LIFT SYSTEM

### ABL-DX LIFT SYSTEM PRICING

Denny's Deluxe Motorized Background System has a noiseless motor mounted inside rollers. Available in 1 to 8 roller systems.

- Ceiling or wall mount system
- Fully adjustable limit switches automatically stop your backgrounds where you want them .
- Quick-release roller connection & a remote control switch box with 12' cord.
- Adapts to Seamless Paper easily
- Full 2 year warranty on parts and labor

#### SIZE..... 9' OR 10' ..... 12'

1 Roller .....	\$572 (T)	.....	\$593 (T)
2 Rollers .....	\$1096 (T)	.....	\$1153 (T)
3 Rollers .....	\$1559 (T)	.....	\$1619 (T)
4 Rollers .....	\$1990 (T)	.....	\$2084 (T)
6 Rollers .....	\$2809 (T)	.....	\$3121 (T)
8 Rollers .....	\$3463 (T)	.....	\$3649 (T)

### 30' EXTENSION CORD

ABL-EXT30.....	\$50 (S-1)
ABL-DX-EXT30 .....	\$50 (S-1)

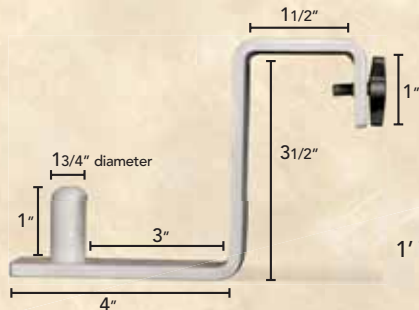

### HAIRLIGHT BRACKET

Bracket to hold Hairlight on top wood of canvases.

HLB-1 .....	\$55 (S-1)
-------------	------------

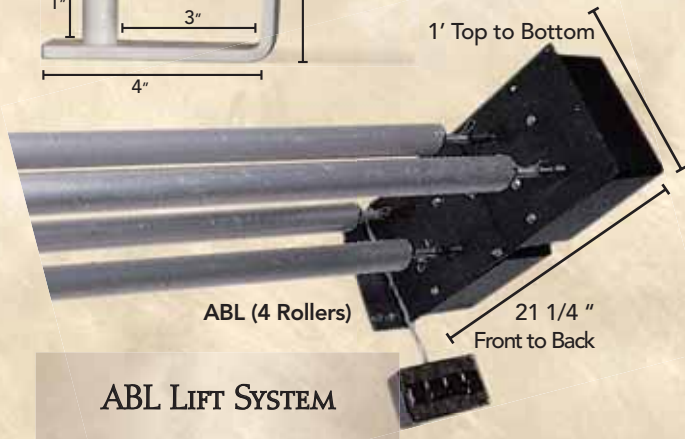

## ABL LIFT SYSTEM

Staggered roller mount allows for extended roller capacity.

### ADXL SINGLE ROLLER SYSTEM

ADXL-10-1 system (10').....	\$667 (T)
ADXL-12-1 system (12').....	\$688 (T)

### ADXL FOUR ROLLER SYSTEM

ADXL-10-4 system (10').....	\$2305 (T)
ADXL-12-4 system (12').....	\$2399 (T)

### EXTRA TRANSMITTERS

ADXL-C1 (Wireless Single).....	\$60 (T)
ADXL-C4 (Wireless Four Channel).....	\$80 (T)

### ADXL WIRELESS REMOTE

Denny's Deluxe Remote Controlled Motorized Background System has all the same features as the ABL-DX lift system except you get it with the convenience of having a handheld transmitter that operates the system from up to 65' away! Add 7" onto roller length for appropriate mounting space. Rollers plug directly into an outlet source. Additional transmitters can be purchased separately.

### EXTRA ROLLERS FOR ALL SYSTEMS

Super Roller ordered with System requires a \$100 surcharge. All Roller have a 3" diameter.

#### SYSTEM: STYLE..... 9' OR 10' ..... 12'

ABL/ABLC: Regular.....	\$69 (T)	.....	\$89 (T)
ABL/ABLC: Super.....	\$169 (T)	.....	\$189 (T)
ABL-DX roller w/motor: regular .....	\$467 (T)	.....	\$487 (T)
ABL-DX roller w/motor: super.....	\$562 (T)	.....	\$587 (T)
ADXL w/ motor: Regular .....	\$517 (T)	.....	\$537 (T)
ADXL w/ motor: Super .....	\$612 (T)	.....	\$637 (T)



ABLC (2 Roller)

## ABLC LIFT SYSTEM

Designed for studios with limited ceiling height.

### ABL & ABLC LIFT SYSTEMS

You will need 10" of mounting space in addition to roller lengths. They can be wired for up to 8 roller units. Specify ceiling or wall mount system.

- Quick-Release Roller Connections
- Handles canvas or paper
- AC/DC Gear Motor
- Lift capacity- 80 lbs.
- Up to 8 Roller Units
- Remote Control Switch Box with 12' cord
- Full 2 yr. warranty on parts and labor

#### SIZE..... 9' OR 10' ..... 12'

1 roller.....	\$465 (T)	.....	\$487 (T)
2 rollers .....	\$855 (T)	.....	\$916 (T)
3 rollers .....	\$1208 (T)	.....	\$1265 (T)
4 rollers .....	\$1457 (T)	.....	\$1538 (T)
5 rollers .....	\$1781 (T)	.....	\$1931 (T)
6 rollers .....	\$2079 (T)	.....	\$2209 (T)
8 rollers .....	\$2580 (T)	.....	\$2688 (T)



### CHIMERA-BERNSTEIN REFELCTOR PANEL KIT

CHIMERA, the most respected name in professional photographic and film industry light modification tools, has teamed up with master celebrity photographer Gary Bernstein to create the Chimera-Bernstein Reflector Panel Kit. This kit features a Professional 24"x24" Silver/Black Laminate Fabric Refelctor Panel, Panel Stretcher Frame, Travel Duffel, Bogen Light Stand and 2.5" Grip head Adapter.

BPK-1 ..... \$295 (S-4)

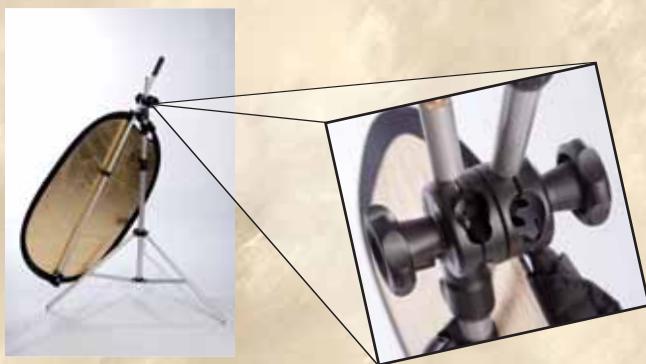

### PORTRAIT REFLECTOR KIT

The Portrait Reflector Kit comes with one 36"x24" Reflector (Silver & White) or (Gold & Silver), Reflector Holder and 9' Stand.

PRK-1 ..... \$215 (S-5)

### DIGITALTARGET LITE BALANCE

What is a Digital Target Lite Balance?  
An easy to use reflector and digital target which provides accurate exposure measurement, color-cast elimination and ball-parking of contrast of your digital images. It is used during the shooting session (using Manual setting and approximate color balance, i.e., Sunlight, Shade, Tungsten, etc.) and then afterwards while working with files using Photoshop®.

31.5" Round/Folded it fits into 12" Round Case.

DIGI-1 ..... \$99 (S-2)

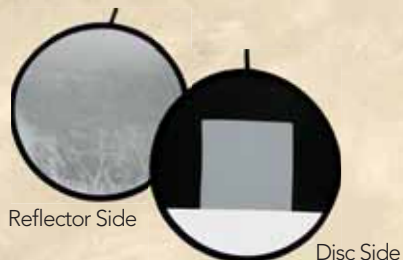

### SL-600 STARTER KIT

2 ..... Versalight 300  
2 ..... 800 Light Stand  
1 ..... 36" Silver Umbrella  
1 ..... 33" White Umbrella  
1 ..... Light Case  
1 ..... Stand Carry Bag  
92601 ..... \$740 (S-6)



### JTL 800 CHROME LIGHT STAND

Sturdy enough to hold the Versalight 200-1000 lights.

5013 (8.5') ..... \$79 (S-4)



### JTL 600 LIGHT STAND

Works great with smaller light stands such as the J-110 and J-160.

5011 (78") ..... \$45 (S-3)



### JTL 200 LIGHT STAND

Works great with gel lights.

5009 (30") ..... \$39 (S-3)

# LIGHTING EQUIPMENT

Use the following tips to achieve the best possible lighting for your photo shoots. The larger the light source and the closer the light is to your subject, the softer the light.....The smaller the light source and the greater the distance from the the subject, the sharper the light.

**Umbrellas:** If umbrellas are improperly set up, it can cause lens flare. When setting up an umbrella, make sure the light fills the umbrella and does not spill outside the edge of the umbrella. Umbrellas are best used behind the camera.

**Soft Boxes:** (Round or rectangular or square) are photographically safer to use than umbrellas.



## WHITE UMBRELLA

This Translucent material can be used to light through it or bounce the light. It provides even, soft and diffused light. About 60% of the light can be transmitted through the material while bounced light will be a little stronger. This also causes light to bounce around the room giving you additional fill. If the room has a color other than white, this color may be reflected into the shadow areas.

- 4011 (33") .....\$14 (S-1)
- 4012 (40") .....\$16 (S-1)
- 4013 (43") .....\$20 (S-1)



## SILVER UMBRELLA

Provides the maximum light output (1/2 F-Stop more light than the other umbrellas), though the light reflected is harsher than the white material. It is best suited as a main light on single individuals when you want more secular highlights in your portrait and if you have a very good understanding of lighting.

- 4021 (36") .....\$30 (S-1)
- 4022 (40") .....\$35 (S-1)



## 40" BLACK & WHITE UMBRELLA

Allows virtually no light to pass through which brings about a very efficient light bounced to the subject. This umbrella is a much safer choice.

- 4014 .....\$25 (S-1)



## GOLD UMBRELLA

Gold Umbrella warms the scene and creates healthy-looking skin tones. If you select this light source, you should also use one as your fill light or use a reflector as your fill light. This umbrella is also more secular and is best used for portraits of individuals.

- 4023 (36") .....\$34 (S-1)
- 4024 (40") .....\$38 (S-1)



## 40" DETACHABLE UMBRELLA

Has a removable black, light-blocking cover and a plastic carrying case. Optionally, the umbrella may be used with the light-blocking cover in cases where you do not want the light bouncing around the room and removed when you do want the light bouncing around the room.

- 4015 .....\$29 (S-1)



## SILVER / GOLD UMBRELLA

The Silver/Gold Umbrella is warm and yields high contrast image. Great for skin tones.

- 4025 (36") .....\$43 (S-1)
- 4026 (40") .....\$50 (S-1)

## UNIVERSAL SOFT BOX ADAPTER

For all Soft Boxes (except #1223 & 2523.)

- 2701 .....\$50 (S-1)
- For #2522 Soft Box Only.
- 2702 .....\$50 (S-1)



Fits J-110 light

## SOFT BOX W/ RING

- 1223 (24"x24") .....\$85 (S-1)
- 2523 (18"x18") .....\$70 (S-1)



## SOFT BOX

- 2524 (24"x24") .....\$80 (S-1)
- 2525 (36"x36") .....\$90 (S-1)



## SOFT BOX

- \*2526 (48"x32") .....\$105 (S-1)
- \*2527 (66"x30") .....\$140 (S-2)
- \* Requires Universal Soft Box Adapter



## HAIR LIGHT SOFT BOX

- \*2522 (10"x36") .....\$90 (S-1)
- \* Requires Universal Soft Box Adapter



### DL-220 LIGHT KIT

Includes:

2 .....	Versalight J-110
2 .....	600 Light Stand
1 .....	36" Silver Umbrella
1 .....	33" White Umbrella
1 .....	Studio Carry Bag
92201 .....	<b>\$400 (S-4)</b>

~SAVE~  
BY BUYING PRE-PACKAGED KITS  
MORE AVAILABLE, ASK YOUR SALES REP  
OR SEE OUR WEBSITE!



### TL-510 STUDIO KIT

Includes:

2 .....	Versalight 200
1 .....	Versalight J-110
2 .....	800 Light Stand
1 .....	300 Light Stand
1 .....	Art Work Set
1 .....	40" B/W Umbrella
1 .....	40" Silver Umbrella
1 .....	Light Case
1 .....	Stand Carry Bag
93500 .....	<b>\$875 (S-6)</b>

~SAVE~  
BY BUYING PRE-PACKAGED KITS  
MORE AVAILABLE, ASK YOUR SALES REP  
OR SEE OUR WEBSITE!



### VERSALIGHT J-110 STROBE

1102 ..... **\$130 (S-2)**

The Versalight J-110 is a unique strobe, perfect for photography students as a main strobe light, and for professional photographers as a supplementary light source. The light provides 110w/s output power (110 joules) on full and GN 105 feet at ASA 100. It features a built-in reflector and power cable, remote sensor, full and 1/2 power setting options, a recharge readylight, two-way fixing stand adapter, and an easily changeable fuse holder. In addition, a variety of accessories are available for the Versalight J110, including 18" by 18" soft box kit, four leaf barn doors, honeycomb, color filter kits, snoot, and much more.



### VERSALIGHT 200

2002 ..... **\$250 (S-4)**

The Versalight 200 has all the functions of the Versalight 300 except for the flash power and fancooler. The light has a diffused 200w/s output power (200 joules) on full and GN 150 feet at ASA 100. The two differ only in their product labels, body sizes, and weights. The accessories for all the Versalights are interchangeable.



### VERSALIGHT 500

2205 ..... **\$475 (S-4)**

The Versalight 500 and 1000 share most features, except for the different outputs of flash power. The light has a diffused 500w/s output power (500 joules) on full and GN 250 feet at ASA 100. The different product labels, body sizes, and weights distinguish the two. The accessories for all the Versalights are interchangeable.



### VERSALIGHT 300

JTL 300w/s with Strobe

2106 ..... **\$300 (S-4)**

The Versalight 300 is professional strobe designed specially for photographers on location. Because of its versatility, it can be used as a main light for locations, a fill light for weddings, the hair light or the back light of the portraits for a small group of people. The light provides a diffused 300w/s output power (300 joules) on full and GN 200 feet at ASA 100 to fulfill all your needs as a photographer.

The Versalight 300 presents a unique combination of up-to-date, innovative designs:

- Detachable flash tube (colortemperature corrected) with frosted glass diffuser,
- Optical diode indicators for four power settings,
- Built-in thermostat (to maintain the optimal temperature),
- Patented stand fixture (gravity balanceable),
- Wide range builtin slave (360 degree), Full, 3/4, 1/2 and 1/4 power adjustor,
- Duallocking stand adapter,
- Enhanced fancooler

The accessories for all the Versalights are interchangeable.



### VERSALIGHT 1000

2200 ..... **\$650 (S-4)**

The Versalight 1000 has a state-of-the-art design for professional photographers with a variety of technical requirements. No requirement is too trivial for the Versalight 1000-with a diffused 1,000w/s output power (1,000 joules) on full and GN 322 feet at ASA 100, it will provide for all your lighting needs. The Versalight 1000 offers users a unique combination of innovative features: Detachable flash tube (color-temperature corrected) with frosted glass diffuser, Continuous power adjustor with fine-setting clutches, Built-in thermostat (controlling over-heated), Patented stand fixture (gravity balanceable), Optical diode indicators for power setting, Wide range built-in slave (360 degree), Dual-locking stand adapter, enhanced fan-cooler. In addition, all kinds of accessories are available for the Versalight 1000, including soft boxes, reflectors, barn-doors, honeycomb kit, color filter kit, snoot kit and much more.

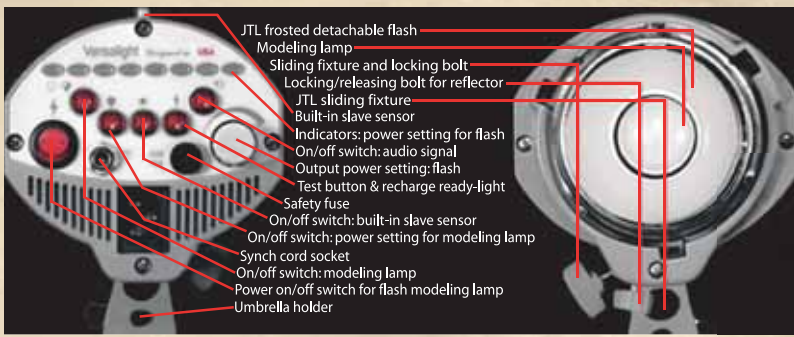

- JTL frosted detachable flash
- Modeling lamp
- Sliding fixture and locking bolt
- Locking/releasing bolt for reflector
- JTL sliding fixture
- Built-in slave sensor
- Indicators: power setting for flash
- On/off switch: audio signal
- Output power setting: flash
- Test button & recharge ready-light
- Safety fuse
- On/off switch: built-in slave sensor
- On/off switch: power setting for modeling lamp
- Synch cord socket
- On/off switch: modeling lamp
- Power on/off switch for flash modeling lamp
- Umbrella holder

Model	Versalight110	Versalight200	Versalight300	Versalight500	Versalight800	Versalight1000
Data						
Code	1102	2002	2106	2205	2208	2200
Output	110w/s	200w/s	300w/s	500w/s	800w/s	1000w/s
Power Supply	AC110~130V/60Hz					
Color Temperature	5600K					
Guide No.	105ft/32m	180ft/55m	200ft/60m	260ft/80m	294ft/90m	322ft/98m
Flash tube life	About 8000	About 15000		About 30000		
Recycle time(s)	1.5-3	2-4		0.5-3		
Triggering	Slave, Synch cord, test					
Flash Duration	1/1000~1/600s			1/800~1/400s		
Beam Width	≥55%					
Slave sincerity	33ft					
Power setting	Full, 1/2	1/4, 1/2, 3/4, full		1/8~full		
Mod. Lamp	75W/110V			150W/110V		
Mod. Lamp base	E14/Screw		E27/Screw			
Cooling fan	No			Yes		
Voltage of synch cord (V)	6~9V					
Fuse (A)	3A		5A		8A	
Size (mm)	q100x180	130x126x210	130x126x245	130x126x330	130x126x380	130x126x435
Weight (g)/ pounds	600/1.3	1700/3.8		2500/5.5	3100/6.8	3600/8



Model	Mobilight 200	Mobilight 300
Data		
Code	2406	2407
Output	200w/s	300w/s
Power Supply	AC110-130V/60Hz and 220-240V/50Hz (multi-voltage), DC Battery Pack Kit & Car Lighter	
Color temperature		
Guide No.	180ft/55m	200ft/60m
Flash tube life	About 15000	
Triggering	Slave, Synch cord, Test	
Flash Duration	1/1000-1/600s	
Recycle time(s)	2-4	
Beam width	≥55%	
Slave sincerity	33ft	
Power setting	1/4, 1/2, 3/4, Full	
Modeling Lamp	150W/110V	
Mod. Lamp base	E27/screw	
Voltage of synch cord (V)	6~9V	
Fuse (A)	5A	
Size (mm)	130x126x210	130x126x210
Weight (g)	1500 / 3.3lb	1700 / 3.8lb
Recycle Voltage/Battery	AC80~240V 50/60Hz	
Flashing time/Battery (h)	4	
Flashing capacity	100 flashes at full	
Battery size (mm)	210x130x75	
Battery weight	2lb	
Cigarette lighter adaptor	Included	

## MOBILIGHT 200 & 300

Battery Operated Light.  
JTL Battery Pack included.

- 2406 (200 w/s strobe) ..... \$320 (S-4)
- 2407 (300 w/s strobe) ..... \$400 (S-4)

*\*Use 2525 Soft Box with  
2703 Soft Box Adapter Ring.*

Mobilight is designed as the battery operated versions of the Versalight series for location photographers who cannot find an AC power outlet. The Mobilight series is composed of two different models: the Mobilight 200 and the Mobilight 300. The rechargeable JTL battery pack can support the Mobilight 200 for over 150 fullpower flashes, and the Mobilight 300 for over 100 fullpower flashes. With a JTL rechargeable battery pack, the Mobilight can be used as a main light, fill light, hair light or back light at a variety of photo locations without any outside power supply. The light features a dual voltage power inlet\*, continuous power setting adjuster\*, car lighter adaptor, low battery alarm, quick battery recharging, weight balanceable stand fixture\* and much more.



## PATTERN PROJECTOR

This pattern projector attaches to a monolight to project different patterns or designs on photographic backgrounds.

UPP-1

UPP-1 ..... \$179 (S-3)



Jungle  
Leaves  
77126



French  
Doors 2  
77976

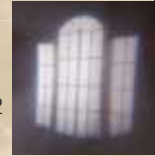

## ROSCO GOBO PATTERNS

Gobo steel patterns for use with Universal Pattern Projector. Specify pattern number when ordering.

PATTERN #..... \$24 (S-1)



Rose  
78084



Happy  
Birthday  
77940



Dance  
77300



City  
Lights  
779023



Class  
of 2007  
72007



Stars 1  
77112



## LIGHTING ACCESSORIES

ITEM	PRODUCT	PRICE	SHIP
(A) 1216	....Barn Doors (for J110)	\$75	(S-1)
(A) 2108	....Barn Doors	\$65	(S-1)
(B) 2111	....Pro-Lighting Accessory Kit	\$110	(S-1)
(C) 2115	....Fuse (Versalight 200 & 300)	\$5	(S-1)
(C) 2116	....Fuse (Versalight 500, 800 & 1000)	\$5	(S-1)
(D) 1225	....Flash Tube (Versalight J-110)	\$55	(S-1)
(D) 2212	....Flash Tube (Versalight 200)	\$79	(S-1)
(D) 2213	....Flash Tube (Versalight 300)	\$100	(S-1)
(D) 2215	....Flash Tube (Versalight 500)	\$115	(S-1)
(D) 2218	....Flash Tube (Versalight 800)	\$133	(S-1)
(D) 2219	....Flash Tube (Versalight 1000)	\$150	(S-1)
(E) 2519	....Modeling Lamp, 150W	\$25	(S-1)
	.....(All Versalights 200-1000w)		
(F) 2521	....Synch Cord	\$20	(S-1)
	.....(For Versalights 200-1000w)		
(G) 2617	....Snoot Set	\$60	(S-1)
(H) 5011	....600 Light Stand	\$45	(S-4)
	.....(3 Sections, 78" H Max)		

# A QUICK OVERVIEW

## Before You Order, You Should Know...

### PICK YOUR SIZE AND STATE IT CLEARLY

Width and height requirements are determined by your intended use and size of your subject group in relationship to your camera, lens configuration, lighting, accessories included in the shot and your overall style of photography. A helpful hint before ordering a canvas or any hand-painted background; you should first format your intended photo shoot so that you can properly determine the size requirements of the background you intend to use.

**Width by Height dimensions should always be used.**

### RETURN POLICY

#### No Returns on Custom and/or Seasonal Backgrounds or Custom and/or Grand Collection CDs\*

- All returns must clearly display a **Return Authorization Number**. (Call customer service to obtain a Return Authorization Number.)
- All returns must be made within 30 business days of receipt of merchandise.
- All freight charges are the responsibility of the customer.
- 15% Restocking fee applies to all backgrounds & props.
- A refund, credit or replacement will be issued upon receipt of returned item(s) after being inspected by Denny Manufacturing.

\*Because of the nature of digital imaging, we cannot offer refunds for any digital image we provide as a product purchase. This includes all custom CDs and Grand Collection CDs.

### OUR SHIPPING POLICY

We ship by FedEx whenever possible. Merchandise exceeding FedEx weight and size must be shipped via motor freight or air freight. Shipping charges must be prepaid. Depend on us to ship the best and cheapest way. See the adjacent page for detailed shipping information. We do not have a C.O.D option.

### PAYMENT POLICY

Our policy requires a money order or check with your order. We also accept Master Card, Visa, American Express and Discover. Please have expiration date and name available when calling and include on faxed orders. Open accounts to established or volume customers only upon approval. All purchases in U.S. funds. No promotional or additional discounts apply to packaged pricing.

### COLOR ACCURACY

It is critical to state the catalog year or brochure that you are ordering from due to the fact that color differences occur from year to year. This catalog uses the latest color reproduction technology available, making for more consistent reproductions of our images, however please allow slight variation in color.

### PRODUCTION TIMES

Please be aware seasonal that demands and situations beyond our control from our raw material suppliers may cause production delays. Please read our shipping section on the adjacent page for full details on all shipping concerns.

#### STANDARD PRODUCTION

Hand-painted Products..... Ships in 21 to 30 business days  
Props and Accessories ..... Ships in 1 to 14 business days  
Computer-painted Products..... Ships in 14 to 21 business days

#### EXPEDITED PRODUCTION SERVICES

##### 2-Day Quickship\*

We have selections noted by the "QuickShip" symbol on several size-restricted OM (7'x8'), MM (10'x 24') and Twist Flex (6'x7') backgrounds throughout the catalog. These items may be ordered in quantities up to 3 and can expect shorter shipping times. We keep these popular items in stock, and they can often be shipped out within 2 days.

##### 3-Day Rush

This service guarantees shipping out of our plant in 3 business days after the payment of the order for a premium of 50% over list price. Next day Fed-Ex and other express shipping is also available. **No CODs.**

##### 6-Day Rush

This service guarantees shipping out of our plant in 6 business days after the payment of order for a premium of 30% over list price. Next day Fed-Ex and other express shipping also available. **No CODs.**

\*Quickship items are limited in quantity and availability.

### MATCHING OLD BACKGROUNDS

It is necessary when ordering duplicates of existing backgrounds that you send an adequate sample for us to use as a reference. This will ensure the best color reproduction we can provide. **You must obtain a return authorization number from our customer service department when ordering a duplication.** This number is essential in the return of your original sample and the quick process of your order.

## CONTACT US ...

ON THE WEB

[www.dennymfg.com](http://www.dennymfg.com)

ON THE PHONE

1.800.844.5616

VIA FAX

251.452.4630

# SHIPPING INFORMATION

## WHAT IS WOOD MOUNTING?



**WOOD MOUNTING**



**WOOD MOUNTING/VELCRO STRAP**

Wood mounting is Complimentary on all canvas backgrounds. All wood mounted backgrounds have Velcro straps on each end to keep the background securely rolled up when stored or taking on location.



### LIFT SYSTEM MOUNTING

If you are planning to mount your background to an existing Roller or Lift System, please request

### NO TOP WOOD MOUNTING/ BOTTOM WOOD ONLY

as your mounting. We will automatically put wood mounting on your background unless you specify a different mounting.

## HOW WE SHIP

We ship by FedEx whenever possible. Merchandise exceeding FedEx weight and size must be shipped via motor freight or air freight. Air freight and motor freight are priced individually, depending on weight. Depend on us to ship the best and cheapest way.

## WHAT IF MY ORDER CAN'T BE SHIPPED VIA FEDEX?

Items that are oversized and cannot be shipped by FedEx will be shipped freight collect via a truck line that services your area. We receive discounts with some carriers and will ship your freight the least costly way possible. Sometimes truck companies have additional charges, i.e. residential delivery charges or inside delivery charges. If you run your business from your home, it is best to have an alternate commercial shipping address to direct your shipment. The freight will have to be paid upon delivery, most carriers will accept a company check. All air freight and truck freight is individual. Ask your sales representative to assist you with a freight quote.

## LOST OR DAMAGED ORDERS

### INSPECT YOUR SHIPMENT IMMEDIATELY UPON RECEIPT!

If damage is discovered, immediately notify the carrier. Without the carrier's inspection report you will not be compensated for your damage.

## What is that Q in the Corner?



### It's JUST ONE OF OUR FASTER SHIPPING OPTIONS!

**It's Denny's QuickShip!** We have selections noted by the "QuickShip" symbol on several size-restricted OM (7'x8'), MM (10'x 24') and Twist Flex (6'x7') backgrounds throughout the catalog. These items may be ordered in quantities up to 3 and can expect shorter shipping times. We keep these popular items in stock, and they can often be shipped within 2 days.

## HOW MUCH WILL SHIPPING COST?

In order to serve you better, we have given every item in our catalog a shipping code (see chart below). This code will represent the amount you will pay for shipping and handling when the item is shipped from our facilities to you via FedEx ground service only (our first choice). These prices and codes only apply to items that can ship via FedEx. Some items of similar sizes are shipped together to reduce costs. For example, we will ship two 5' x 6' backgrounds together in the same tube to save you money. However, not all items can be shipped together. Air freight or truck freight is individual. Ask your sales representative to assist you in what can and cannot be consolidated.

### REGULAR SHIPPING

CODE	COST	CODE	COST
S-1 .....	\$10	S-4 .....	\$25
S-2 .....	\$15	S-5 .....	\$30
S-3 .....	\$20	S-6 .....	\$50
T .....			Truck

### ROLLED BACKGROUND SHIPPING

CODE	ZONE 1	ZONE 2
SB-1 .....	\$25	\$30
SB-2 .....	\$30	\$40

- Buy any 2 backgrounds and add only \$10. Backgrounds must ship together.
- 8ft x 16ft backgrounds are exempt.

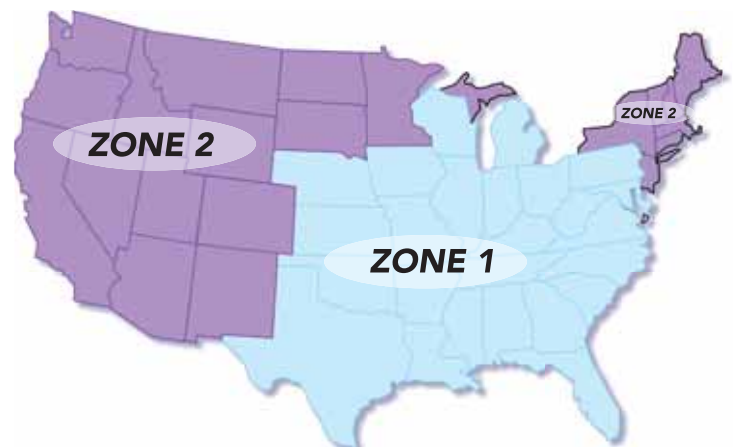

## ABOUT BACKGROUNDS.

by Bill Abey M. Photog. CR. ASP.

**B**ackgrounds are key elements in the creation of unique quality portraits. They are a vital investment that can provide greater financial return if your selections are based on purpose and versatility as well as imagery. Selections should be based on several important questions which should be answered before making the purchase.

Some of these questions are, what size is best? The size of the background will depend on the type of photography you will be doing; i.e., head & shoulder only, or everything from full length to extreme close-up. Will you photograph vertical and horizontal, adult couples, children only, children and adults, families or all of the above?

Another question is what types of statements will the background help you say: classical, casual, formal, high school senior oriented, pre-school, families, etc.

Photography means *writing with light*; as we photograph someone we are making a statement about them... The more statements you make about each subject the more portraits you will sell, therefore, an investment in a variety of different style backgrounds is important. Sometimes it's better to invest in a larger 10x18 Computer Painted Pictorial Portrait Background (CP) than several smaller backgrounds; because you can photograph different areas of the background, which is more productive.

In photographing for the Denny catalogue, I put each background through a test that I call *The Versatility Test*<sup>®</sup>; i.e., can I photograph from the floor, ladder, and everywhere in between? How many different looks/statements can I get from the background, by photographing to the left or right side, close-up to full length and everything in between. Backgrounds that pass *The Versatility Test*<sup>®</sup> usually end up being the most popular. You will be able to get greater versatility from a background that includes a floor area.

**Props:** Look for props that will work with your background. Many can be faux painted to match or blend with the background. Props help add a 3D effect and increase posing possibilities. They are a great investment by adding realism and style to the portrait.

## BACKGROUND SIZE GUIDE CHART.

For Muslin, Old Master, the CP/Portrait Pictorial Backgrounds and CP/Old Master Backgrounds

### 10' Wide x 18' Long:

This size will provide you with the greatest versatility and posing possibilities from extreme close-up to full length portraits of individual adults, children, couples and family group portraits. You will be able to photograph from the floor looking up, a ladder looking down, and everything in between.

**Back Wall:** 10' wide by 9' high

**\*Floor Area:** 10' wide by 9' deep

**\*\*Subject Placement:** 6/7' from background

### 8' Wide x 16' Long:

This size will provide you with versatility and many posing possibilities from extreme close-up to full length, individual, couples and small group portraits.

**Back Wall:** 8' wide by 9' high

**\*Floor Area:** 8' wide by 7' deep

**\*\*Subject Placement:** 5/6' from background

### 7' Wide x 14' Long:

This size will enable you to photograph extreme close-up to full length vertical standing of children and  $\frac{3}{4}$  standing of adults, horizontal floor poses of adults, children, even tight couple poses are possible.

**Back Wall:** 7' wide by 8' high

**\*Floor Area:** 7' wide by 6' deep

**\*\*Subject Placement:** 4'-5' from background

### 6' Wide x 12' Long:

This size is very portable and will fit in most cars. It is great for full length portraits of children. It also works for  $\frac{3}{4}$  portraits of adults seated or standing.

**Back Wall:** 6' wide by 7.5' high

**\*Floor Area:** 6' wide by 4.5' deep

**\*\*Subject Placement:** 3/4' from background

\* The floor area can be removed if you are only photographing head & shoulder,  $\frac{3}{4}$  length and hand poses.

\*\* This is the normal subject placement. You are not limited to this distance. As you move the subject and lights closer to the background, it will appear lighter, and shadows may be evident. The opposite is true when you move further away from the background. 📷

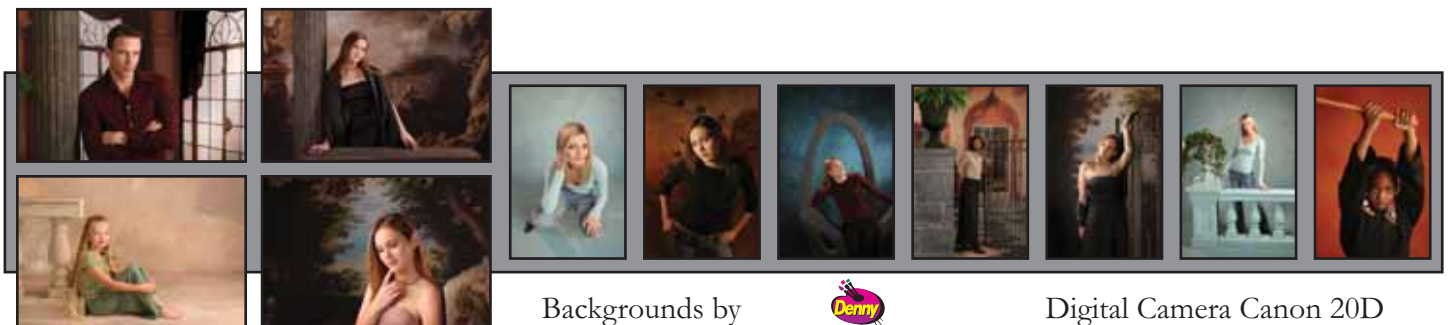

Backgrounds by



Digital Camera Canon 20D

## THE VERSATILITY TEST®

As you can see from the images I have photographed on this page, the 10'x18' size with a 9'x10' back wall passes *The Versatility Test*®. These backgrounds are the most versatile because you are able to photograph looking up from the floor, down from a ladder, the left side, the right side and everything in between. You are really getting two or three backgrounds for the price of one.

*by Bill Abey M. Photog. CR. ASP*

Views are from standing eye height view.



Views are from the floor.



Views are from a ladder.

# HAND-PAINTED CANVAS PRICING

Old Masters (p 2), Old Masters Textured (p 22), Scenics (p 38), Solids\* (p 26) Splashes\* (p 32), Spirals (p 36) and Diamonds (p 30) are all hand painted on canvas. Background Prices are determined by size and category when ordering. Any size background listed can be inverted for the same price. Be aware that trimming will reduce width and length somewhat. **Width by Height dimensions should always be used.**

W x H	OM	OMT	SSC	SOLID*	SPLASH*/SPIRALS	DIAM	SHIPPING
5'x6'	\$174	\$207	\$246	\$71	\$78	\$131	SB-1
6'x6'	\$184	\$224	\$271	\$76	\$93	\$146	SB-1
6'x7'	\$217	\$261	\$316	\$87	\$108	\$161	SB-1
6'x8'	\$250	\$300	\$359	\$99	\$125	\$253	SB-1
6'x10'	\$322	\$383	\$464	\$125	\$158	\$211	SB-1
6'x12'	\$387	\$459	\$605	\$149	\$190	\$253	SB-1
7'x8'	\$304	\$370	\$436	\$114	\$147	\$200	SB-2
7'x10'	\$413	\$501	\$588	\$147	\$184	\$237	SB-2
7'x14'	\$568	\$663	\$740	\$207	\$259	\$345	SB-2
8'x8'	\$392	\$459	\$545	\$131	\$162	\$215	SB-2
8'x10'	\$436	\$568	\$654	\$164	\$207	\$260	SB-2
8'x16'^^	\$573	\$704	\$763	\$267	\$333	\$386	SB-2
9'x10'	\$523	\$589	\$697	\$186	\$234	\$287	T
9'x16'^^	\$588	\$708	\$796	\$300	\$381	\$434	T

\*Super Roller required for these sizes.

W x H	OM	OMT	SSC	SOLID*	SPLASH*/SPIRALS	DIAM	SHIPPING
9'x18'^^	\$654	\$780	\$872	\$338	\$425	\$460	T
10'x10'	\$545	\$654	\$763	\$208	\$261	\$314	T
10'x16'^^	\$628	\$753	\$850	\$326	\$413	\$368	T
10'x18'^^	\$671	\$807	\$926	\$371	\$469	\$466	T
10'x20'^^	\$726	\$872	\$1353	\$414	\$523	\$522	T
10'x22'^^	\$807	\$982	\$1495	\$458	\$573	\$576	T
10'x24'^^	\$901	\$1087	\$1632	\$501	\$628	\$626	T
12'x10'	\$531	\$720	\$850	\$250	\$315	\$681	T
12'x16'^^	\$982	\$1091	\$1243	\$403	\$500	\$553	T
12'x18'^^	\$1031	\$1200	\$1309	\$446	\$562	\$615	T
12'x20'^^	\$1119	\$1309	\$1632	\$501	\$628	\$681	T
12'x22'^^	\$1250	\$1451	\$1742	\$545	\$687	\$740	T
12'x24'^^	\$1359	\$1582	\$1960	\$599	\$753	\$806	T

\*Solid and Splash backgrounds can be hand painted on canvas, supercloth or muslin. Please specify your choice.

# COMPUTER PAINTED PRICING

Our computer painted backgrounds (p 46) continue our tradition of giving you the very highest standard of quality. Photographic backgrounds that were once inefficient and cost prohibitive to hand-paint are now possible thanks to our new Grand-Format inkjet printing process. This technology not only allows us to produce cost-effective products, but also makes digital imaging a very real and beneficial part of our creative productions. We can also create custom backgrounds from your transparencies or reflective art, or even alter our backgrounds to fit your specific needs. Please call for more information regarding custom work. All CPs are available in custom sizes upon your request, call for pricing information. Please allow 2 to 3 weeks production time for all Computer Painted Backgrounds. **Width by Height dimensions should always be used.**

SIZE	PRICE	SHIPPING
5' x 6'	\$184	SB-1
6' x 6'	\$200	SB-1
6' x 7'	\$246	SB-1
6' x 8'	\$277	SB-1
6' x 12'	\$422	SB-1
7' x 8'	\$329	SB-2
7' x 10'	\$412	SB-2
7' x 14'	\$587	SB-2
8' x 8'	\$359	SB-2
8' x 10'	\$448	SB-2
8' x 16'	\$792	SB-2
10' x 10'	\$561	T
10' x 12'	\$668	T
10' x 16'^^	\$850	T
10' x 18'^^	\$957	T
10' x 20'^^	\$1060	T

^^SuperRoller required for these sizes.

## PHOTO REALISTIC BACKGROUNDS: MUSLIN & TWISTFLEX

**CHOOSE FROM ANY CP BACKGROUND IN CATALOG!**

SIZE	PRICE	SHIPPING
9' x 10'	\$376	S-2
9' x 16'	\$541	S-2
9' x 20'	\$747	S-2
12' x 9'	\$448	S-2
9' x 24'	\$901	S-2

\*PRM backgrounds are less vibrant than the standard CP (Supercloth) material.

SIZE	DIAMETER	PRICE	SHIPPING
5'x6'	24"	\$225	S-4
6'x7'	33"	\$285	S-4
6'x8'	35"	\$315	S-4

## COMPUTER PAINTED SPECIALS/CUSTOMS

When ordering a customized CP background. some service fees are, or can be applied.

- CP pricing: \$7 per square foot for the first background, and normal CP pricing for every duplicate thereafter.
- PRM pricing: \$6 per square foot for the first background, and normal Photo Realistic Muslin pricing for every duplicate thereafter.
- PRTM pricing: \$7.50 per square foot for the first background, and normal Photo Realistic Twist Flex pricing for every duplicate thereafter.
- Drum Scanning for the highest resolution (quality) possible: \$50
- Design Time Fee: \$50 per hr (time quotes are given prior to background creation)
- Royalty Free Stock Photography purchases available. Prices vary and will depend on provider.
- Setup Fee: \$35

# MUSLIN PRICING

Muslin cloth is a plain weave cotton based fabric.  
From the muslin fabric, we create several different types of muslin backgrounds.

**Width by Height dimensions should always be used.**

MASTER MUSLINS (MM) P 73, CLASSIC MUSLINS (CM) P 82 & SPLASH (MSP) P 32		
SIZE	PRICE	SHIPPING
10'x10'	\$261	S-2
12'x10'	\$283	S-2
10'x20'	\$355	S-2
10'x24'	\$392	S-2
12'x20'	\$436	S-2
12'x24'	\$492	S-2
12'x30'	\$588	S-4
16'x20'	\$654	S-4
16'x30'	\$785	S-4

PREMIER LINE MUSLINS (PLM) P 79		
SIZE	PRICE	SHIPPING
10'x10'	\$261	S-2
12'x10'	\$283	S-2
10'x20'	\$355	S-2
10'x24'	\$392	S-2
12'x20'	\$436	S-2
12'x24'	\$492	S-2
12'x30'	\$588	S-4
16'x20'	\$654	S-4
16'x30'	\$785	S-4

STONEWASH MUSLINS (STM) P 83		
SIZE	PRICE	SHIPPING
9'x10'	\$147	S-2
12'x9'	\$174	S-2
9'x20'	\$234	S-2
9'x24'	\$257	S-2
9'x30'	\$355	S-2
12'x20'	\$388	S-2
12'x24'	\$464	S-2
12'x30'	\$573	S-4
15'x20'	\$518	S-4
15'x30'	\$780	S-4
19'x25'	\$982	S-4

\* Black is only available in a 10' Width.

SUPERSCENIC (SSCM) P 84 & ABSTRACT MUSLINS (AM) P 86		
SIZE	PRICE	SHIPPING
10'x10'	\$392	S-2
12'x10'	\$431	S-2
10'x20'	\$545	S-2
10'x24'	\$588	S-2
12'x20'	\$708	S-2
12'x24'	\$730	S-2
16'x20'	\$1025	S-4
16'x30'	\$1167	S-4

DYED CHROMA-KEY MUSLINS (DCK) P 94		
SIZE	PRICE	SHIPPING
10'x10'	\$138	S-2
10'x24'	\$244	S-2

DESIGNER MUSLINS (DM) P 77 & SOLIDS (MS) P 26		
SIZE	PRICE	SHIPPING
10'x10'	\$147	S-2
12'x10'	\$174	S-2
10'x20'	\$234	S-2
10'x24'	\$257	S-2
10'x30'	\$355	S-2
12'x20'	\$388	S-2
12'x24'	\$464	S-2
12'x30'	\$573	S-4
15'x20'	\$518	S-4
15'x30'	\$780	S-4
19'x25'	\$982	S-4

## WHAT MAKES THEM DIFFERENT?

Our **Master Muslins** are stretched across a frame and hand painted with fabric paint, thus making them our only washable muslin. **Designer Muslins** are hand dyed with industrial fabric dyes. **Premier Line Muslins** are painted with latex based paint. Our **Stonewash Muslins** are hand painted and then washed. Our **TwistFlex Muslins** are stretched across a frame and hand painted with a latex paint.

# TWISTFLEX PRICING

COMPLIMENTARY  
TWISTFLEX  
CARRYING  
BAG

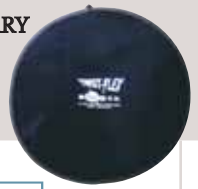

Width by Height dimensions should always be used.

TWISTFLEX BACKGROUNDS (TM) P 89			
QTY	SIZE	PRICE	SHIPPING
1	5'x6'	\$195	S-4
2	5'x6'	\$341	S-4
3	5'x6'	\$498	S-4
1	6'x7'	\$261	S-4
2	6'x7'	\$456	S-4
3	6'x7'	\$669	S-4
1	6'x8'	\$300	S-4
2	6'x8'	\$525	S-4
3	6'x8'	\$765	S-4

TWISTFLEX OVERLAYS* (TM-OL-MUSLIN #) P 93			
SIZE	PRICE	SHIPPING	
5'x6'	\$125	S-2	
5'x12'	\$200	S-2	
6'x7'	\$175	S-2	
6'x12'	\$225	S-2	

\*CHOOSE FROM ANY MUSLIN STYLE BACKGROUND!

PHOTO REALISTIC TWISTFLEX* (PRTM) P 46		
SIZE	PRICE	SHIPPING
5'x6'	\$225	S-4
6'x7'	\$285	S-4
6'x8'	\$315	S-4

\* Choose from any CP Background.

TWISTFLEX DOUBLE SIDED CHROMA-KEY (DTM-BG) P 95		
BKGRD SIZE	PRICE	SHIPPING
5'x6'	\$270	S-4
6'x7'	\$330	S-4
6'x8'	\$363	S-4

SCENIC TWISTFLEX (TM-SSC & TM-SSCM) P 92		
BKGRD SIZE	PRICE	SHIPPING
5'x6'	\$254	S-4
6'x7'	\$339	S-4
6'x8'	\$390	S-4

MINI-TWISTFLEX (TM-MINI-BACKGROUND #) P 93		
BKGRD SIZE	PRICE	SHIPPING
3'x4'	\$175	S-4

## WINDOW-SHADE & KWIK CHANGE PRICING

One mounting choice is our window shade style. We attach the background you choose to a wood roller with an internal spring or a chain drive metal roller giving you the ability to maneuver the backgrounds like window shades. On this style a lighter fabric is used in order to extend the retracting life of your roller. (See our portable and wall mounted system in the Specialty section of the catalog.) In selected sizes you can choose any of our traditional hand-painted or computer-painted backgrounds as window shade backgrounds. Please specify the background size and the roller length when ordering. If you have any further questions, please contact our sales department. **Width by Height dimensions should always be used.**

WINDOW SHADE & KWIK CHANGE BACKGROUNDS						W/S
SIZE	OLD MASTERS	SCENICS	SOLIDS	DIAMONDS		SHIPPING
				SPLASHES/SPIRALS	COMPUTER PAINTED	
54" x 7'	\$191	\$259	\$90	\$101	\$205	SB-1
5' x 7'	\$212	\$285	\$101	\$109	\$225	SB-1
6' x 7'	\$255	\$338	\$116	\$126	\$259	SB-1

\* Specify spring or chain drive system for your Window Shade backgrounds. Velcro is included in the cost for the Kwik Change background system \*

Our policy requires a money order or check with your order. We also accept Master Card, Visa, American Express and Discover. Please have expiration date and name available when calling and include on faxed orders. Open accounts to established or volume customers only upon approval. All purchases in U.S. funds. **No promotional or additional discounts apply to packaged pricing.**

## CONTACT Us ...

ON THE WEB

[www.dennymfg.com](http://www.dennymfg.com)

ON THE PHONE

1.800.844.5616

VIA FAX

251.452.4630

# SCENIC Design

These creative props and complete set designs are unique to the rest of the Denny Manufacturing product line. They are hand-crafted by Denny in Mobile, Alabama, USA. Denny Manufacturing has acquired Scenic Design. All set pieces can be purchased separately to give your studio just the look you want. They are durable enough for outdoor use, but should not be stored outdoors when not in use. The sizes are approximate and the colors are as accurate as possible. Please allow a slight variation in both color & size. Care Kits are available upon request. Production time is 4-8 weeks and rush services are available at an additional charge. See Rush Services on page 110! No returns after 30 days and all returns must be approved by Customer Service. All taxes, duties, import and/or brokerage fees (if applicable) and shipping charges are customers responsibility.

## **Additional Costs:**

Shipping, freight, taxes, duties, import and/or brokerage fees are not included in prices listed. These costs are for the customer's account.

## **Delivery Time and Custom Color:**

Set design pieces are individually hand-crafted and made to order. Under normal circumstances, customer orders can be shipped in 4-6 weeks. Rush Charges: **6 Day Rush** for a 30% rush charge; and **3 Day Rush** for a 50% rush charge. Custom solid colors will require a minimum additional charge of \$30 per item. For custom faux finished props, add a 30% custom finishing fee to the price of the prop(s). In rare situations, production delays may be encountered as a result of raw material supply interruptions, holidays or other situations beyond our control.

## **Size and Color:**

Sizes shown in our catalog are approximate. Colors shown in pictures throughout the catalog may differ from actual color due to catalog printing, picture printing, photography lighting, individual photographer manipulation etc. Be sure to be specific when ordering color.

## **Weather Resistance:**

Set designs may be used outdoors frequently or may be left outdoors on a temporary basis. However, products are not guaranteed for permanent outdoor installation.

## **Cleaning and Touch-up:**

All of our products may be washed off with clean water or a mild liquid soap. Rinse thoroughly. Use a soft cloth. Do not use harsh cleaning products or cleansers. Do not scrub with heavy brushes, brillo pads, or scouring pads.

## **Care Kits:**

Should you need to touch up the paint or need to repair small dings on any product, a Care Kit is available upon request at no charge.

## **Copyright:**

The Scenic Design logo, our product designs and drawings are copyrighted. FlexTex®

## **Return/Cancellation Policy:**

No returns will be accepted after 30 days of receipt of merchandise. All returns must be approved by Customer Service at Denny Manufacturing. Return freight charges are the customer's responsibility. However, we will be happy to provide assistance in making the best choice of carriers. A 20% restocking charge will apply. Custom orders may not be returned. Orders cancelled within 30 days prior to the shipping date will be subject to a 10% cancellation charge.

## **Warranty:**

Denny guarantees our products for defects in material and workmanship for a period of one year from date of shipment. However, any defect apparent upon delivery must be reported within 30 days in order to be covered under this warranty. This warranty does not cover damages caused by shipping, product abuse, accident, neglect, or misuse. At our choice, we will repair or replace product deemed to be defective and which is returned to Denny Manufacturing (3007 Dial Street Prichard, AL 36612) via prepaid freight, within the 30 Day warranty period. A Return Authorization Number (RA#) MUST be on the return label. Call 800-844-5616 extension 722 to obtain the RA#. Any product modification will render this warranty void. No other warranty is expressed or implied. Denny Manufacturing Company, Incorporated shall not be liable for any damage to property or personal injury sustained while using these products for any reason.

# PROPS & ACCESSORIES



Our full line of props & accessories help you to create the perfect photo. From props that interact wonderfully with subjects to props that simply give your portrait a little more interest, you'll find just what you're looking for in the next few pages. Don't forget our set designs from Scenic Design starting on page 146.





**HANDCRAFTED, STRONG,  
DURABLE WOODEN PROPS FROM  
DENNY MANUFACTURING!**

**CHILD'S WOODEN  
ROCKER**

24"H x 12"W  
CWR-1 (stained)..... \$53 (S-2)  
CWWR-1(white) ..... \$53 (S-2)  
Seat is 10" from the floor.



**ANTIQUE TRICYCLE  
WITH BASKET**

31"L x 15"W x 23"H  
ATP-2..... \$155 (S-4)

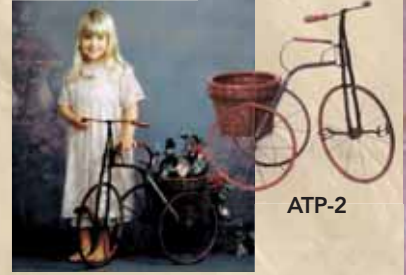

ATP-2

**WOODEN  
WHEEL BARROW**

14"H x 34"W x 13"D  
WWB-2 (stained)..... \$42 (S-2)  
WWB-3 (white)..... \$42 (S-2)



**ROCKING HORSE**

White Wooden Rocking Horse  
35"L x 10.75"W x 27"H  
WRH-1 ..... \$99 (S-4)



**ANTIQUE SHELL CART**

Brown Wicker Cart can hold  
child and/or dolls,  
25"L x 18"W x 26"H  
ASC-1 ..... \$240 (S-4)



**WOODEN  
WAGON**

8"H x 12"W x 27"D  
WW-1 (stained) ..... \$29 (S-2)  
WW-2 (white) ..... \$29 (S-2)



**VICTORIAN CARRIAGE**

Victorian Carriage w/Canopy.  
28"L x 16"W 36"H  
VC-CAR..... \$188 (S-4)



**WHITE WICKER  
BABY CARRIAGE**

26"L x 13"H x 24"W  
WWBC-1 ..... \$168 (S-4)



**ROMAN  
CAROUSEL HORSE**

This beautiful horse has been  
custom painted on each side  
to give versatility when  
photographing.  
38"L x 32"H x 7"W  
RHC-1..... \$459 (S-4)

**WHITE  
CAROUSEL HORSE**

38" L x 38" H x 8" W  
CAR-3..... \$310 (S-4)



**VICTORIAN CRADLE**

Victorian Cradle w/Canopy  
30"L x 14 1/2"W x 44"H  
VC-CRA..... \$206 (S-4)



**DELIVERY BIKE**

Delivery Bike  
28"L x 12"W x 24"  
HDB-1 ..... \$182 (S-4)



**ANTIQUE TRICYCLE**

24"L x 16"W x 22"H  
ATP-3..... \$136 (S-4)

**CAROUSEL  
HORSE**

30" L x 26" H x 7" W  
CAR-1 ..... \$310 (S-4)



**BABY BUGGY**

27"H x 13"W x 32"L  
BB-3..... \$140 (S-4)

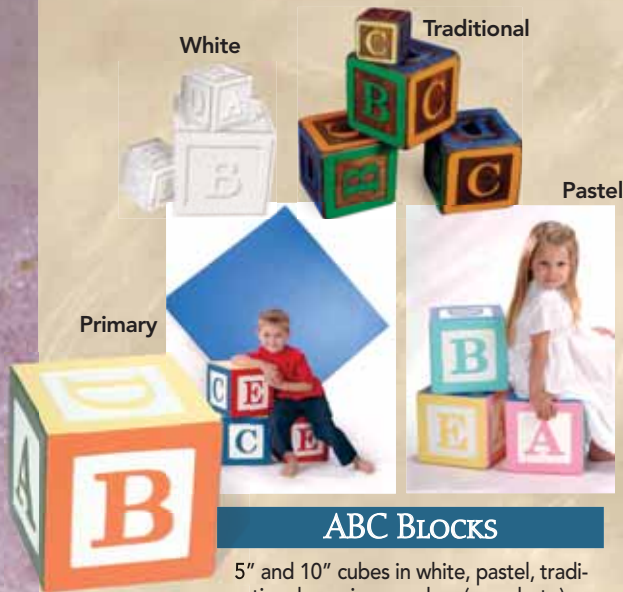

### ABC BLOCKS

5" and 10" cubes in white, pastel, traditional or primary colors (see photo).

- ABC-3M (Set of 3 - 10") ..... \$147 (S-3)
- ABC-1M (1 - 10") ..... \$50 (S-1)
- ABC-1S (1 - 5") ..... \$33 (S-1)

Add W, P or T to item number for color choice.

Primary Colors

- ABC-3M-PR (Set of 3 - 10") ..... \$140 (S-2)

### SWEET TREATS

Life sized ice cream and cake props.

- Sundae Boat**
  - TSD-1 (Tall Sundae) ..... \$27 (S-1)
  - SSD-1 (Small Sundae) ..... \$24 (S-1)
  - BS-1 (Sundae Boat) ..... \$39 (S-1)
  - CSP-1 (Coconut Slice) ..... \$15 (S-1)
  - TCMS-1 (Milkshake) ..... \$24 (S-1)
  - ICC-1 (Ice Cream Cone) ..... \$18 (S-1)
  - BDC-1 (Birthday Cake) ..... \$20 (S-1)
- Coconut Cake Slice**
- Birthday Cake**
- Ice Cream Cone**
- Milkshake**
- Small Sundae**
- Tall Sundae**

### WHITE ICE CREAM SET

Set includes table and 2 chairs.  
Table: 18"L x 18"W x 21"H  
Chairs: 9"L x 9"W x 24"W

- WICS-1 ..... \$175 (S-4)



SSC98-40 with WICS-1, TSD-1 & SSD-1



### POSING LADDERS

- WL-2 (2') ..... \$35 (S-1)
- WL-4 (4') ..... \$60 (S-2)



### PASTEL WHAM-6 PACKAGE

Package includes one VLM-4 (Pastel) muslin background (10' x 24'), one 60" easel, one 42" easel and one Spilled Paint Can Set.

- VLM-4 (10' x 24') ..... \$257 (S-2)
- ES-60 (60" H) ..... \$45 (S-4)
- ES-42 (42" H) ..... \$41 (S-2)
- PSC-6 ..... \$139 (S-4)

Individually Priced ..... \$482  
Priced as a Set ..... \$386

**SAVE \$96**  
when purchased as a set

### SPIILLED PAINT CANS

Individual 1-gal spilled paint cans

- PSC-1 (Blue) ..... \$45 (S-1)
- PSC-2 (Green) ..... \$45 (S-1)
- PSC-3 (Red) ..... \$45 (S-1)
- PSC-4 (Yellow) ..... \$45 (S-1)



### WHAM-5 PACKAGE

Package includes one VLM-3 muslin background (10' x 24'), one 60" easel, one 42" easel and one Spilled Paint Can Set.

- VLM-3 (10' x 24') ..... \$257 (S-2)
- ES-60 (60" H) ..... \$45 (S-4)
- ES-42 (42" H) ..... \$41 (S-2)
- PSC-5 ..... \$139 (S-4)

Individually Priced ..... \$482  
Priced as a Set ..... \$386

**SAVE \$96**  
when purchased as a set



### PAINTER'S EASELS

Easels come with paper and palette.

- ES-60 (60"H) ..... \$45 (S-4)
- ES-42 (42"H) ..... \$41 (S-2)



### SPIILLED PAINT CAN SET

Set includes (2) brushes, (3) 1-Gal spilled paint cans and (1) 5-gal spilled paint cans.

- PSC-5 (Primary Set) ..... \$139 (S-4)
- PSC-6 (Pastel Set) ..... \$139 (S-4)

Add a "P" for pastel when ordering.



### TALL PENCILS

21"H x 4" Dia in Red, Yellow or Blue  
 GPP-1 (Yellow)..... \$12 (S-1)  
 GPP-2 (Blue)..... \$12 (S-1)  
 GPP-7 (Red)..... \$12 (S-1)



### CHILD'S PENCIL STOOL

Child's circular top in primary colors only.  
 CPS-2 (12"H).....\$72 (S-2)



### CHILD'S AIRPLANE

AP-38 (16"H x 37"L x 24"W) ..... \$169 (S-4)



### JACK IN THE BOX

All Inserts Shown Included  
 JACK-1 (16"H x 16"W).....\$188 (S-4)



Slide-in cards  
 make this  
 prop easy  
 to set up  
 for each  
 occasion.

### CHOO CHOO

CC-4 (30" L x 14"W x 20"H)..... \$159 (S-4)



### HIGH-KEY CHOO CHOO

HKCC-2 (30" L x 14"W x 20"H)..... \$169 (S-4)



Hearts  
 Washtub

### PAINTED WASHTUBS

23"D x 11"H

PWT-1 (Ducks & Hearts).....\$42 (S-4)  
 PWT-2 (Holiday) .....\$42 (S-4)  
 PWT-3 (Hearts) .....\$42 (S-4)



Ducks & Hearts  
 Washtub



Holiday  
 Washtub



### PRIMARY PAIL & SHOVEL SET

Available in  
 Red (2), Green (4), Yellow (3) & Blue (1)  
 PAIL+COLOR..... \$12 (S-1)  
 PAIL-S (Set of all colors)..... \$35 (S-4)



### CHILD'S PIANO

Baby Grand  
 CBGP-1 (19"H x 20"W x 20"L) \$159 (S-2)  
 Upright  
 CURP-1 (19"H x 19"W x 20"L) \$159 (S-2)

## PAPER BUTTERFLIES

26" paper butterflies in 6 assorted colors  
(Set of 6)

PBUT-6.....\$65 (S-1)

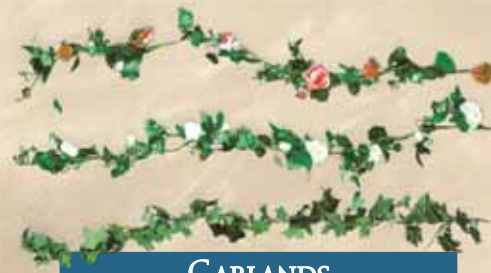

## GARLANDS

Each 6' long, wire stem for bending

RG-024 (Burgundy)..... \$15 (S-1)

RG-280 (White/Pink)..... \$15 (S-1)

WST-1 (Lavender Wisteria)..... \$18 (S-1)

## GLITZY BUTTERFLIES

Set of 4 in assorted colors, 7" each.

BFY-2..... \$13 (S-1)



## PHOTOGRAPHY MIRRORS

Lightweight plexiglass mirrors.

MR-32 (32"W x 24"H)..... \$49 (S-2)

MR-48 (48"W x 24"H)..... \$79 (S-3)

Natural

Spotted



## MUSHROOMS

Set of 4 in natural or pastel colors.  
(1) 12", (1) 16", (1) 22", (1) 26"

MUSH-4 (Natural)..... \$314 (S-6)

MUSH-4P (Pastel)..... \$314 (S-6)

MUSH-4S (Spotted)..... \$314 (S-6)

Pastel



## ROSE PETALS

Add romanticism to your photographic artistry by using rose petals to enhance the lasting memories. 100 petals per bag!

1-Pink; 2-Burnt Orange; 3-Chocolate; 4-Black; 5-Powder Blue;  
6-Ivory; 7-Red; 8-Dark Red; 9-Mint Green; 10-Ivory with Pink Tip;  
11-Apricot; 18-Fuschia; 32-Lavendar

RP-# (bag of 100).....\$9 (S-1)

## GERANIUM PLANTER

Geranium Planter Box with the  
choice of two flower colors

(1) Red, (2) White

(5" L x 5" W x 18" H)

GER-1 + Color..... \$15 (S-1)



## IRON ARBOR

Adjustable height for  
children and adults.  
48"L x 16"W x 96"H

IA-1..... \$269 (S-5)



IA-1 Shown above  
children's height.



## PASTEL BOOKS

Set of 3 books: yellow, pink and blue.  
5"D x 18"W x 24"H

BOOK-3P (Set of 3)..... \$173 (S-2)

## BOOKS

Set of 3 brown books.  
5"D x 18"W x 24"H

BOOK-3 (Set of 3)..... \$165 (S-2)



### OLD BARN WINDOW

48"H x 48"W  
OLD.....\$279



### WESTERN PROPS

**Hay Bale**  
27"L x 15"W x 15" H  
HB-1 .....\$89 (S-2)

**Wooden Keg**  
18"L x 19"W x 40"H  
Keg-32 .....\$48 (S-2)



### TREE STUMP SET

One large and one small lightweight, realistic log stumps. Lg: 18"H x 10" dia. Sm: 6"H x 10" dia.

TS Set.....\$131 (S-3)



### ROCK & STUMP POSER

Realistic lightweight material  
26"L x 15"W x 19"H

RNSP-1.....\$168 (S-4)



### LARGE ROCK & STUMP POSER

Large Rock & Stump Poser.  
25"H x 37"L x 24" W

LRNSP-1.....\$399 (T)



### LARGE ROCKY MOUNTAIN BOULDER

Large Rocky Mountain Boulder  
55"L x 19"W x 16"H

LRMB-1.....\$260 (T)



### LOG SWING

Realistic and lightweight material, 20' rope included  
22"L x 7"W x 6"H

LS-2.....\$112 (S-2)



PS-200 stands sold separately

### RAIL FENCE

Rustic looking, lightweight material  
RF-11 (39"W x 24"H).....\$110 (S-3)  
With Multi-Level Prop Stand .... \$196



### LARGE LOG POSER

Large poser shaped like a log.  
48"W x 15 1/2"H

LLP-1.....\$290 (T)

### LARGE LOG SEAT

Large Log Seat  
23"W x 35"H

LLS-1.....\$290 (T)

ALL OF THESE PROPS ARE MADE OF DURABLE AND LIGHTWEIGHT POLYURETHANE.

PS-200 stands sold separately



### OAK TREE "Y"

Lightweight and very realistic. 52"H

OTY-1.....\$121 (S-4)

PS-200 stands sold separately



### WAGON WHEELS

Rustic looking, lightweight material  
10"W x 46" diameter

WWHW-4 (Half Wheel-38"W x 24"H) ....\$121 (S-4)

WWHW-6 (Full Wheel) .....\$205 (T)



### MULTI-LEVEL PROP STAND

Supports Half Wagon Wheel (WWHW-4); Picket Fences (PF-23); and Rail Fence (RF-11)

MLPS-1.....\$75 (S-3)





### WOODEN PIERS

38" L x 31" W x 18" H,  
Some assembly required, Specify finish.  
PIER-3..... \$236 (S-4)



Some Assembly  
Required

### PILING SET

SPL-3 (23.5" H) ..... \$47 (S-2)



### TALL PILING SET

54" H x 12" W x 12" L  
TSPL-3 ..... \$155 (S-6)

### BEACH SET

Includes PIER-3 & SPL-3.  
BEACH-SET ..... \$230 (S-4) (S-2)



### CHILD'S ADIRONDACK CHAIRBACK

Prop stand sold separately.  
CAC-B ..... \$49 (S-3)



Shown with  
PS-200C Prop Stand

### ADIRONDACK PROPS

These white adirondack style props fit well within a wide range of mood settings.

#### Child's Adirondack Chair

CAC-2 (26" H x 16" D x 18" W)..... \$59 (S-4)

#### Child's Adirondack Table

CAT-3 (30" L x 13.5" W x 13" H)..... \$59 (S-4)

#### Child's Adirondack Love Seat

CAL-1 (26" H x 13" D x 30" W) ..... \$105 (S-4)

#### Child's Adirondack Set

(2) CAC-2, (1) CAL-1 & (1) CAT-3

CAS-4 ..... \$250 (T)



### CHILD'S FOOT BRIDGE

38" L x 20" W x 26" H, Some assembly required, Only 25lbs total weight, Specify finish.

CFB-1 (Natural) ..... \$225 (S-4)

CFB-2 (Whitewashed) ..... \$225 (S-4)



### NATURAL CLAM SHELL

Molded from a real shell, this shell poser cradles a baby with it's natural curves. Top piece fits on peg in bottom shell and can be used seperately also!

(30" L x 24" W x 12" H)

Clam-2 ..... \$225 (S-6)



Sharon Wilson, Wilson Studio Ontario, Canada

### SHELL POSER

Molded from a real shell, this shell poser cradles a baby with it's natural curves.

(23" L x 30" W x 11" H)

SHELL-1 (Natural) ..... \$165 (S-4)

SHELL-2 (Pastel) ..... \$165 (S-4)



Pastel

Natural



### BROWN ROCK

Realistic rock look, but very lightweight  
26"L x 16"W x 19"H

PR-73.....\$95 (S-4)



### COBBLESTONE

Realistic rock look, but very lightweight.

COB-1 .....\$55 (S-1)

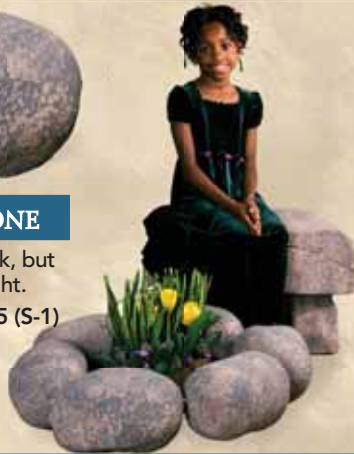

### LARGE COBBLESTONE PLANTER

Large Cobblestones strung together to form a planter.

28"L x 32"W x 8"H

LCP-6.....\$99 (S-4)

LCP-Set w/Tulips.....\$230 (S-4)



### ROCKY MOUNTAIN BOULDER

Realistic rock look, but very lightweight  
36"L x 11"W x 15"H

RMB.....\$115 (S-3)



RP-SET1

### ROCK PLANTER SETS

Rock Formation with holes for plants.  
23"L x 16"W x 12"H

RP-1 (plants not included).....\$196 (S-4)

RPSET-1 (with 2 CAT-6; 1 Bag of Moss).....\$299 (S-4)

RPSET-2 (with 12 stemmed flowers; 1 Bag of Moss). \$299 (S-4)

CAT-6 (6 24" high cattails only).....\$24 (S-2)



### TULIP PLANTERS

Durable polyurethane rectangular planters in 6 assorted colors. (1) Red, (2) Yellow, (3) Plum, (4) White, (5) Pale Pink, (6) Blush  
14"H x 10"W x 2"D

TPLN + color.....\$25 (S-1)

TPLN-4 (set of 4 Tulip Boxes).....\$100 (S-4)



Ferns



Tulips



### GRAND CANYON BOULDER

Realistic rock look, but very lightweight  
30"L x 26"W x 13"H

RC-4 .....\$210 (S-4)



### SANDSTONE ROCK

Realistic rock look, but very lightweight  
27"L x 17"W x 19"H

SR-1 .....\$99 (S-4)

OUR ROCKS ARE  
LIGHTWEIGHT AND  
VERY REALISTIC!



### SMOKEY MOUNTAIN ROCK

Realistic rock look, but very lightweight  
19"L x 19"W x 30"H

PR-72.....\$89 (S-3)

### FLOWER BOXES

Prop stand sold separately.  
24"L x 6"W x 6"H

FB-1 (Stained).....\$35 (S-4)

FB-2 (White).....\$35 (S-4)

FERN-1 (ferns only).....\$12 (S-1)

Flower Box Sets include FB-1 or 2, 4  
TPLN-1 and 1 PS-200C.

FBS-1 (Stained).....\$258

FBS-2 (White).....\$258



### SUITCASES

1 Rectangular Suitcase fits in the larger one: (6" L x 18" W x 12" H)  
ARGC-2 (Rect.)..... **\$165 (S-2)**



### SEMI CIRCLE SUITCASES

1 Semi-Circle Suitcase fits in the larger one: (12.5" L x 12" W x 7" H)  
ARSCC-2 (Semi)..... **\$165 (S-2)**



### PICKET FENCE SCREEN

Brown picket fence screen. Also available in white.  
BPFS-1 (27" H x 43" W) ..... **\$119 (S-2)**  
WPFS-1 (white; 27" H x 43" W) ..... **\$119 (S-2)**

### ADJUSTABLE PROP STAND

Adjustable height 24" to 35"  
PS-200..... **\$169 (S-2)**



### WHITE PICKET FENCE SCREEN

Three hinged design  
WPFS-1 (27" H x 43" W) **\$99 (S-2)**

### PICKET FENCES

19" H x 31 1/2" W, specify finish.

PF-23 (Stained)..... **\$85 (S-3)**  
PF-23 (White) ..... **\$85 (S-3)**  
With Multi-Level Prop Stand ..... **\$160**

### ANTIQUE SCHOOL DESK

ASD-5 desk only (11Hx14WX21L) ..... **\$131 (S-3)**  
ASD-PS200 with stand ..... **\$289 (S-5)**



### SOLID MAHOGANY DESKTOP

18" x 32", Easily attaches to PS-200 stand.  
DDT (Desktop only) ..... **\$214 (S-2)**  
DDT PS-200 (Desktop & Stand) ..... **\$366 (S-5)**



### BRUSHED PICKET FENCE

37" L x 24" H, Brush painted pastel colors.  
BRU PF-2 (Fence only) ..... **\$105 (S-2)**



### TALL PICKET FENCE SCREEN

Tall, three hinge design white picket fence screen. Also available in brown.  
TWPFS-1 (39" H x 43" W) ..... **\$129 (S-4)**  
TBPFS-1 (brown; 39" H x 43" W) ..... **\$129 (S-4)**



### ABC PICKET FENCE

ABC PF-1 (37" L x 24" H) ..... **\$110 (S-2)**  
With Multi-Level Prop Stand ..... **\$189**



### FIRE PLACE SCREEN

Hinged fence prop with plant box and six artificial flowers in foam.  
FPS-1 (51" W x 32" H) ..... **\$135 (S-3)**



### DENNY POSING KNEELER SMALL

Cross Inset, Cushioned  
18.5"L x 18.5"W x 27"H

- DPK-1W (White).....\$236 (S-4)
- DPK-1B (Brown).....\$236 (S-4)



### DENNY POSING KNEELER LARGE

Cross Inset, Cushioned  
21"L x 20"W x 32"H

- DPK-2W (White).....\$257 (T)
- DPK-2B (Brown).....\$257 (T)

POSING KNEELER USAGE PAGE 49



### BONKS

Set of 10 soft washable foam blocks perfect for young children.  
BBB-1 (12L x 6w x 4H)..... \$53 (S-1)



Folds to a compact size

### PORTABLE 3-STEP POSER

Folds to a compact size.  
13"L x 20"W x 25"H

- PTSP-1 (Natural)..... \$289 (S-2)
- PTSP-2 (Stained)..... \$289 (S-2)
- PTSP-3 (Faux Finish).... \$341 (S-2)



### POSING BLOCKS

Set of six high density ethafoam blocks.  
Available in black or white.

- PB-SET (6"L x 12"W x 2"D)..... \$20 (S-2)



### HARDWOOD MULTIPOSER STAND

Sturdy, versatile, portable, seven compartments and six add-ons carried in center base. Specify finish. (26"Hx124"Wx12"D)

- MLTPSR (Stained).....\$399 (T)
- MLTPSR (White).....\$399 (T)

### HARDWOOD STACKING BOXES SET

Easy to grip, sturdy, multi-purpose posing boxes. One of each per set. (12"D x 15"W x 4", 6", 8" & 12" H)

- SS-1 (Stained).....\$189 (S-4)
- SS-1U (Unfinished).....\$177 (S-4)



PT-100

### ADJUSTABLE TABLE

Top Dimensions  
(24"W x 18" L, with a 2" cutout)

Adjustable height 27" to 43"  
PT-100.....\$99 (S-2)



### PADDED POSING STOOL

Adjustable height 21" to 32"  
PS-600..... \$145 (S-2)

PS-600 Perfect for Posing Couples



### POSING STOOL

Posing stool with optional arm rest.  
Seat adjusts from 22"H to 32"H. Seat is 13 1/2" wide and arm rest is 1" from seat.

- PS-ARM.....\$225 (S-4)



### HANDS FREE POSING STOOL

Adjustable height 21" to 31"  
HFPS-100..... \$225 (S-2)



HFPS-100



Shown with Child's Adirondack chairback



PS-400

### SINGLE STEP

58"L x 11"W x 4"H  
Color per request.

- STEP-1..... \$150 (S-4)

### CHILD'S ADJUSTABLE PROP STAND

Height adjusts from 14"-20."  
PS-200C..... \$169 (S-2)

### PNEUMATIC POSING STOOL

Adjustable height 20" to 30"  
PS-400.....\$85 (S-2)

# ADULT FURNITURE



## GREEN DUCHESS BENCH

40" L x 17" W x 18" H  
GDB-1 ..... \$225 (S-4)



BPB-1  
Green

ADD ELEGANCE TO ANY SETTING WITH ONE OF OUR CHIPPENDALE STYLE PIECES



BPB-4  
Buff Chenille



BPB-2  
White

## BOUDOIR POSING BENCHES

White, Burgundy, Buff, Mauve, Light blue, or Green (BPB-4 in Buff Chenille and Scarlet Chenille Only.) (BPB-4 seat is 18" from the floor.)

- BPB-1 (40" L x 16" W x 20" H)..... \$342 (S-4)
- BPB-2 (60" L x 20" W x 18" H)..... \$415 (T)
- BPB-4 (56" L x 16" W x 24" H)..... \$269 (S-4)

## ROUND BACK VICTORIAN CHAIR

24" L x 19" W x 27" H  
VC-5544 ..... \$299 (T)



## HEART SHAPED VICTORIAN CHAIR

30" L x 25" W x 38" H  
VC-5542 ..... \$379 (T)



## ADULT FOLDING BENCH

48" L x 18" W x 30" H  
Seat is 19.5" from the floor.  
FWB-1 ..... \$175 (S-6)

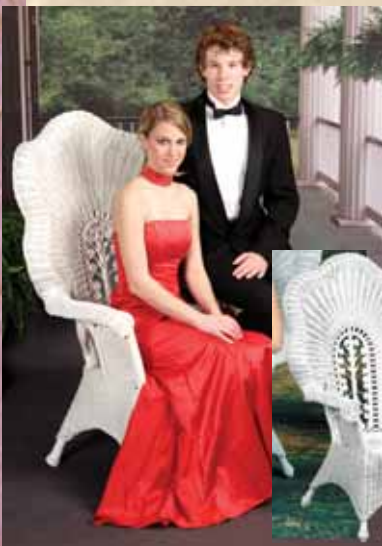

## ADULT WICKER CHAIR

22" D x 30" W x 48" H  
AWC-1 (White) ..... \$195 (T)  
AWC-2 (Brown) ..... \$195 (T)



## MAHOGANY CORNER CHAIR

30" W x 37" H  
Seat is 24" from floor.  
MC-CORNER-1 ..... \$259 (T)



## CHAIRBACKS

20" H x 19" L x 8" W, Specify color: Lt. blue, green, burgundy, buff, mauve, and gold. White and brown are available in either velvet or naugahyde materials.

- UC-1 ..... \$142 (S-2)
- UC-1 & PS200 ..... \$314 (S-5)
- VC-1 ..... \$109 (S-2)
- CB-5 ..... \$314 (S-2)

These decorative chairbacks easily attach to our PS-200 prop stand.



VC-1 Victorian available in all colors except white or brown naugahyde.



CB-5 available in Cain only

# CHILDREN'S FURNITURE



## CHILD'S PARK BENCH

CPB-1 (36"L x 16"W x 20"H) .....\$69 (S-4)  
\*Color may vary from bench shown above.



## CHILD'S CHIPPENDALE CHAIR

Available with white or burgundy seat.  
15"L x 16"W x 25 1/2"H  
Seat is 13" from the floor.  
CC-3 ..... \$150 (S-4)



## SMALL CHILD'S CHIPPENDALE CHAIR

12"L x 13.5"W x 19.5"H  
Seat is 8 1/2" from the floor.  
RG-449 .....\$110 (S-2)



## MINI CHILD'S BENCH

25"L x 12"W x 19"H  
Seat is 8" from the floor.  
CB-323 .....\$149 (S-4)



## CHILD'S ROYAL CHAIR

16"L x 16"W x 12"H  
Seat is 9" from the floor.  
ROYAL-1 .....\$115 (S-4)



## CHILD'S STEP STOOL

6"H x 11"W x 13"back  
CCS-1 .....\$39 (S-1)



## SWAN CHAISE

37"L x 15"W x 18"H  
Seat is 8 1/2" from the floor.  
CSC-1 .....\$241 (S-5)



## MINI GRANDFATHER

14"L x 16"W x 22"H  
Seat is 8" from the floor.  
CH285 .....\$139 (S-4)

## ADULT AND CHILDS CHAIR

Available in blue (1), red (2), yellow (3), green (4), orange (5), purple (6), black (7), white (8), pastel pink (9), pastel blue (10) and pastel yellow (11)

Adult's Chair shown in orange.

MSC (17.5"L x 16"W x 39"H) ..... \$99 (S-2)  
\*Seat is 18" from the floor

Child's Chair shown in black.

CMSC (13"L x 12.5"W x 26"H).... \$49 (S-2)  
\*Seat is 14" from the floor



## SWAN CHAISE

37"L x 15"W x 18"H  
Seat is 8 1/2" from the floor.  
CSC-1 .....\$241 (S-5)



## STAINED CHILD'S BENCH

24"H x 20"W  
Seat is 9.5" from floor.  
SCB-1 .....\$74 (S-4)



## CHILD'S GREEN BENCH

24"H x 20"W  
Seat is 9.5" from floor.  
GCB-1 .....\$74 (S-4)



## CHILD'S RAINBOW BENCH

24"L x 11"W x 22"H  
RCB-2 .....\$99 (S-2)



## CHILD'S TWO SEATER ROCKER

19"L x 25"W x 23"H, Specify finish.  
CTSR-1 (Natural) ..... \$79 (S-4)  
CTSR-2 (Whitewashed)..... \$79 (S-4)



## CHILD'S LARGE DEACON BENCH

22"H x 11"W  
LDB-1 .....\$48 (S-3)



## CHILD'S LARGE WHITE DEACON BENCH

22"H x 11"W  
CWDB-1 .....\$48 (S-3)



## CHILD'S WHITE BENCH

24"W x 20"H  
WCB-1 .....\$74 (S-4)



## WICKER SWINGS

Includes Decorative Support Rope  
Child's Swing

- WS - 2 (18"L x 20"W x 20"H) .....\$145 (S-2)  
WS - 2S (13"L x 23"W x 28"H).....\$155 (S-2)

### Adult Swing

Fits Adults or 2 Kids, Stained or White  
16"L x 22"W x 24"H

- WS - 3 (White).....\$195 (S-4)  
WS - 3S (Stained).....\$205 (S-4)

## CHILD'S WING BENCHES

14"L x 27"W x 25"H

Seat is 13 1/2" from the floor.

- CWWB-1 (Brown).....\$89 (S-4)  
CWWB-2 (White) .....\$89 (S-4)

## CHILD'S LACE CHAIR

Ages 1 - 3, 14"L x 14"W x 21"H

- CLC-1 .....\$189 (S-4)

## BABY WICKER CHAIR

14"L x 14"W x 24"H

- BWC-1 (White).....\$89 (S-4)  
BWC-2 (Natural).....\$99 (S-4)

## CHERRY WICKER CHAIR

14"D x 17"W x 26"H

- CWIC-1 (White).....\$89 (S-4)  
CWIC-2 (Brown) .....\$89 (S-4)

**STRONG,  
DURABLE  
& INEXPENSIVE  
WICKER  
FURNITURE**



## CHILD'S TABLE & CHAIR SET

Table: 18"x18"

Chairs: 10"x10"x24"

- WTCS-3.....\$135 (S-6)



## WICKER BABY SEAT & CUSHION

White wicker baby seat, 17"L x 23"W x 20"H  
and matching white cotton & lace cushion.

- WBS-1 (seat only).....\$89 (S-2)  
WBC-C (cushion only).....\$30 (S-1)  
WBS-2 (with lace cushion) .....\$115 (S-2)

## CHILD'S VANITY WITH MIRROR

- CWV-1 (25"L x 15"W x 20"H) .....\$129 (S-4)



## CHILD'S WICKER POSING CHAIR

17"L x 23"W x 20"H

Seat is 10 1/2" from the floor.

- SSC-1 (White).....\$49 (S-4)  
SSC-2 (Stained) .....\$59 (S-4)

## CHILDREN'S THREE PIECE WICKER POSING SET

Includes: White Table, Chair & Love Seat, Specify  
Round or Hump-Back style, (See Hump-back  
style bottom left usage photo.)

- CWS-3 (35"L x 16"W x 21"H) .....\$135 (T)

## CLASSIC WICKER STYLES

Bassinet w/ Cushion

- WWB-1 (21"H x 17"W x 30"L).....\$89 (S-4)

Wicker Stool

- WWS-24 (24"H x 12"W x 12"L) .....\$39 (S-2)

Chair with Cushion

- WWC-1 (30"H x 25"W x 20"L).....\$129 (S-4)

Lounger with Cushion

- WWL-1 (29"H x 22"W x 28"L) .....\$139 (T)

## CHILD'S CHAISE LOUNGES

White

28"L x 14"W x 23"H

- CWCL-1.....\$248 (S-4)

Natural

35"L x 18"H

Seat is 11" from the floor.

- CCL-2.....\$159 (S-4)

Cushion for CCL-2

Not Shown, White

- OBC-1 .....\$25 (S-1)



CWCL-1



CCL-2

## WICKER FOOT STOOLS

10"H and 6 1/2" H

- WFA-610 (White).....\$69 (S-1)

- BFS-610 (Natural).....\$69 (S-1)



## CHILD'S WICKER POSING CHAIR

Matches CWS-3, above. 17"D x 20"W x 23"H  
Seat is 10" from the floor.

- CWC-1 (White).....\$59 (S-4)

- CWC-2 (Stained).....\$59 (S-4)



## WICKER SWING CUSHION

Fits WC-3 or WC-3S, White  
WS-2C (White) ..... \$25 (S-1)



Round



## ROUND BABY POSER

For Babies 0-6 Mos.  
21"x19" with 8" center hole.  
RBP-1 (White)..... \$55 (S-1)

## HEART SHAPED BABY POSER

For Larger Babies up to 10 Months  
26"x20" with 8" center hole.  
HSBP-1 ..... \$60 (S-1)

Heart  
Shaped



## CHILD'S WICKER ROCKERS

Victorian White & Pink  
12"L x 19"W x 28"H  
CPWR-1..... \$238 (S-4)

Victorian White  
13.5"L x 17"W x 28.5"H  
CVWR-1..... \$164 (S-4)

Natural – Shown at Right  
13.5"L x 17"W x 28.5"H  
CWR-2..... \$164 (S-4)



## LACE BABY BLANKETS

38"W x 49"L

Pastel pink on one side and pastel blue on the other. It is trimmed with either an ecru or white lace frilly trim.  
BB-WL (white lace)..... \$115 (S-1)

## FLOOR CRADLE

22"L x 12"W x 11"H

FC-3..... \$36 (S-2)



## SUNFLOWER SHAPED BABY POSER

Unique sunflower shaped support  
posers for infants.

17"W x 7"H (Inside diameter 8")

SSBP-1..... \$85 (S-1)



## BABY FUR

Soft 5' x 6', Specify color: Pink (1), Baby Blue (2), Light Brown (3), Black (4), Light Gray (5) or White(6)

BF-56..... \$24 (S-1)

## CHILD'S ROCKING CHAIR

29"W x 6.5"H x 31"L

CRC-1 (off white)..... \$250 (S-5)

CRC-2 (dark brown) .... \$250 (S-5)



CP6230 • Shutters



## RUB-A-DUB TUB

Durable Child's Bathtub.  
25 1/2"L x 16" W x 12"H

TUB-1 ..... \$179 (S-4)



Sharon Wilson, Wilson Studio Ontario, Canada

## BABY POSER

Thick foam with arm-holes to  
give a baby secure support!  
BP-4..... \$75 (S-1)

FOR YOUR  
YOUNGEST CLIENTS,  
GIVE THEM  
SUPPORT MADE  
WITH COMFORT  
IN MIND.



## CUBES & CUBE SETS

S: 11" W/L x 14"H • M: 13" W/L x 20"H  
L: 15"W/L x 26"H • XL: 16"W/L x 32"H

### Individual Cubes

	WHITE	SOLID	FAUX FINISH
SQ-1P (XL).....	\$177	\$198	\$231 (S-4)

### Cube Sets

SQ-3P (One S, M, L Sized cubes – 3 cubes).....	\$314	\$335	\$408 (S-4)
SQ-4P (One S, M, L, XL Sized cubes – 4 cubes).....	\$471	\$492	\$555 (S-6)



Spiral 1-8

SQ-3P WITH  
NEW SPRL-1-8  
BACKGROUND



Cubes

## URETHANE PLAQUES

Double Stick Mac-Tac included with each purchase. Dark Walnut (DW), Maple (MP), & Driftwood (DF)

Qty.	8x10	11x14	16x20
1-25	\$9	\$13	\$25
26-99	\$8	\$10	\$22
100+	\$7	\$9	\$19
Extra Mac-Tac Sheets			
Qty.	8x10	11x14	16x20
Any	\$.98	\$1.45	\$2.95



Maple  
MP-200



Driftwood  
DF-100



WB-1-7 Mid Key Faux Finish, CP6245 Orchid Dreams



## PARK BENCHES

(16"H x 55"L, 26 lbs.)

WHITE FAUX FINISH

WB-1 ..... \$165..... \$215 (S-4)



CP6247 Camo Abstract

Cylinders

## HEXAGON SET

S: 11" dia. x 14"H  
M: 16" dia. x 20"H  
L: 18" dia. x 26"H

One S, M, L sized hexagons

WHITE SOLID FAUX FINISH

HEX-3P.....\$314 .... \$335 ..... \$408 (S-4)



Hexagons

## CYLINDER SET

S: 11" dia. x 14"H • M: 16" dia. x 20"H  
L: 18" dia. x 26"H

One S, M, L sized cylinder

WHITE SOLID FAUX FINISH

CY-3P.....\$314.....\$335.....\$408 (S-4)

## FAUX FINISHING OPTIONS

Slate #1

Granite #2

Taupe #3

Rust #4

Emerald #5

Wood #6

Mid-Key #7

Low-Key #8



# BANISTERS, PEDESTALS, URNS & COLUMNS



Photographs  
by Bill Abey M. Photog. CR. ASP

## BANISTER, PEDESTAL AND URN

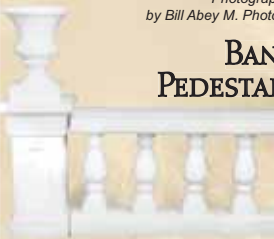

NEW B-3 PAC    NEW B-4 PAC    NEW UP-SET  
ALL SHOWN IN #2 SLATE FINISH

**SAVE \$117**  
When Purchased as  
a Set



## CLASSICAL GRECIAN COLUMNS



## URN PLANTERS

Durable polyurethane planters with protective coating. Specify cement or aged bronze color.

### Fluted Urn

URN-17 (15"W x 17"H) ..... \$56 (S-2)  
Custom Faux Finished..... \$73

### Lattice Urn

URN-25 (15"W x 25"H) ..... \$110 (S-2)  
Custom Faux Finished..... \$143



## DORIC PEDESTALS

WHITE    FAUX FINISH

DOR-18 (12"L x 12"W x 18"H) ..... \$67 ..... \$87 (S-1)  
DOR-24 (12"L x 12"W x 24"H) ..... \$87 ..... \$117 (S-2)  
DOR-32 (12"L x 12"W x 32"H) ..... \$94 ..... \$129 (S-2)  
DOR-40 (12"L x 12"W x 40"H) ..... \$99 ..... \$144 (S-2)  
DOR-48 (12"L x 12"W x 48"H) ..... \$117 ..... \$167 (S-4)

## COLUMNS, PEDESTALS & OTHER CLASSICAL PROPS

JOIN THE CLUB AT



## FAUX FINISHING OPTIONS

Slate #1    Granite #2    Taupe #3    Rust #4    Emerald #5    Wood #6    Mid-Key #7    Low-Key #8



# NUMBERS

## WHITE COLOR

A	TSSP-1	(Two Sided Senior Prop, 47"L x 5.5"W x 12"H) .....	\$188...\$209 (S-4)
B	MMH-07	(Horizontal Number 2007, 30"L x 4"W x 13"H) .....	\$142...\$163 (S-4)
C	NE-B2	(Double Number Base, 29"L x 9"W x 3.5"H) .....	\$89...\$110 (S-2)
D	NE-# (Urethane)	(Single Number, 10.5"L x 6"W x 21.5"H) .....	\$79...\$100 (S-2)
E	PNE-# (Plastic)	(Single Number, 10.5"L x 6"W x 21.5"H) .....	\$79...\$100 (S-2)
F	NE-B1 (Urethane)	(Single Number Base, 16"L x 9"W x 25"H) .....	\$59...\$80 (S-2)
G	PNE-B1 (Plastic)	(Single Number Base, 16"L x 9"W x 25"H) .....	\$59...\$80 (S-2)
H	NS-1 (Urethane)	(Large Numbers w/ Base, 29.5"L x 9"W x 25.5"H) .....	\$208...\$229 (S-4)
I	PNS-1 (Plastic)	(Large Numbers w/ Base, 29.5"L x 9"W x 25.5"H) .....	\$208...\$229 (S-4)
J	NS-4 (Urethane)	(Calendar Year 2007, 53"L x 9"W x 25.5"H) .....	\$398...\$419 (S-6)
K	MMV-07	(Vertical Number 2007, 8"L x 4.5"W x 41"H) .....	\$142...\$163 (S-2)
L	SQ-07	(Square Number 07, 19"L x 4"W x 28"H) .....	\$142...\$163 (S-2)
M	SN-07	(Small Number 07, 17.5"L x 4"W x 14.5"H) .....	\$84...\$105 (S-2)
N	NSS-# (Urethane)	(Single Number w/ Base, 16"L x 9"W x 25"H) .....	\$125...\$139 (S-2)
O	PNSS-# (Plastic)	(Single Number w/ Base, 16"L x 9"W x 25"H) .....	\$125...\$139 (S-2)
P	NE-B4	(Four Number Base, 9"L x 4"W x 25.5"H) .....	\$121...\$142 (S-4)



## MINI CALENDER NUMBER

18"W x 8.5"H x 4"D

MCN-07 .....	\$42 (S-1)
MCN-07 (with matching splash finish) .....	\$63 (S-1)

Custom painted numbers are color coded by matching Splash color codes.

Splash colors to choose from: blue (1), red (2), yellow (3), green (4), orange (5), purple (6), black (7), white (8), Pastel Pink (9), Pastel Blue (10) and Pastel Yellow (11)



## NUMBER BLOCKS

NB-1 & NB-2: 10"W x 10"H  
NB-SET: 10"W x 39"H

NB-1 (single block, # 0-4) .....	\$60 (S-1)
NB-2 (single block, #5-9) .....	\$60 (S-1)
NB-SET (set of 4 blocks) .....	\$225 (S-3)

\*Add \$20 to custom paint!

Number Blocks are color coded by Trim Color followed by Base Color. Colors to choose from: blue (1), red (2), yellow (3), green (4), orange (5), purple (6), black (7), white (8), Pastel Pink (9), Pastel Blue (10) and Pastel Yellow (11)

EYE-CATCHING  
NEW SPIRAL  
BACKGROUNDS  
ARE PERFECT  
FOR SENIOR  
PHOTOS.



Standard Color  
Black & White Shown

# HOLIDAY PROPS



## FAUX POINSETTIA

Poinsettia-1 .... \$25 (S-1)



## CHILD'S SLED

Small Sled

SCS-1 (26" L x 14" W x 13" H)..... \$104 (S-4)

Large Sled

LCS-2 (38" L x 16" W x 15" H).....\$146 (S-4)

SCS-1



LCS-2

Shown with Baby Poser, See page 133 for BP-4 pricing.



## BLUE SPRUCE X-MAS TREE

Tree-2 (7.5'H, Green) .....\$119 (S-4)

Tree-1 (7.5'H, White).....\$119 (S-4)

## TORPEDO SLED

30" L x 15" W x 12" H

TSLED-1 .....\$99 (S-4)



TSLED-1

RDSL-2

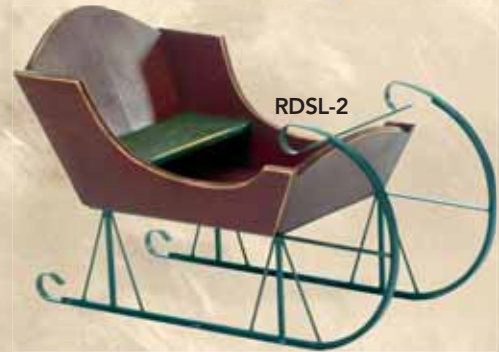

## RED CUTTER SLEIGH

Sturdy wooden construction with iron blades, 31" L x 18" W x 22" H

RDSL-2 ..... \$230 (S-4)



## NORTH POLE PROP SET

Includes: Sign, 20" W x 36" H x 10" L Snowman, 20" W x 29" H x 10" L & Snowballs, 30" W x 21" H x 10" L  
NPSET-1 ..... \$131 (S-4)



## GREEN CURLING SLEIGH

Strong wooden construction with iron blades

32" L x 15" W x 21" H

GRSL-1 .....\$175 (S-4)

GRSL-1



RGFS-3

## RED AND GREEN FLYER SLED

Strong construction with rope pull, 42" L x 18" W x 14" H

RGFS-3 ..... \$195 (T)

# CLASSICAL ACCESSORIES



On the following pages you will find unique props and apparel that will give that extra something to your portraits. These items can direct the scene to the place you want to take your clients, or help to finish it off. Mix and match these special props to complete the look you're aiming to achieve.

OM610 • Broken Agate with Long Black Cape and VC-5544 Round Back Victorian Chair



# Victorian Classics

## ELEGANT LACE COLLARS FOR ADULTS AND CHILDREN

Create everlasting memories by using these beautiful accessories for Mother/Daughter, Grandmother/Granddaughter, Sisters or Best Friend Portraits.



Lace poncho with collar & flower pin. Specify Color. Matching hats available.

COLL-G+COLOR(Child)\$35 (S-1)  
COLL+COLOR (Adult)...\$55 (S-1)



### Single Color:

Black • Ivory • Red



### Multi-Color:

Mauve Velvet with Black • Mauve Velvet with Ivory



### TOURING HAT

Touring hat with flowers, lace & feathers, Specify (Red), (Antique Print), (Mauve/Velvet), (Mauve & Black), or (Mauve & Ivory.)

Mauve & Ivory pictured above.

TRH (Adult)..... \$65 (S-1)

TRH (Child)..... \$50 (S-1)



### VICTORIAN GOWNS

Gown with belt & lace trim, Full cut, Rayon, Dry-clean only, Specify (Mauve & Black) or (Mauve & Ivory)

Mauve & Black shown above.

Adult (57"-60"L)

Child's (S: 30"-38"L, XS: 24"-32")

VIGN (Adult)..... \$110 (S-2)

VIGN (Child's: S or XS)... \$65 (S-2)



### CHIFFON CAPE & DRESS

Antique Print Chiffon Child's Dress with lace trim.

Small (4-6) or Large (8-12)

CVDRS+SIZE..... \$85 (S-2)

Adult Chiffon Cape

CCAPE (One Size)..... \$85 (S-2)

Matching Hat

ANHTC (Child)..... \$50 (S-2)

ANHTA (Adult)..... \$65 (S-2)



### MAUVE VELVET DRESS

Small (4-6) or Large (8-12)

MVDRS (Child)..... \$85 (S-2)

Matching Touring Hat

MVHT (Child)..... \$50 (S-2)

Purchase any elegant hat or garment together and **SAVE \$5!**



**VICTORIAN INFANT DRESS AND BONNET**

Mauve Velvet with Ivory Lace

Dress - One Size (6-18 mo)

INDRS.....\$60 (S-1)

Bonnet - One Size

INBON .....\$35 (S-1)



**LONG BLACK CAPE**

Black Velvet with Hood  
Lace Trim with Velcro Closure

BCAPE-4 (one size).....\$125 (S-1)

COMBINE  
LACE & VELVET  
FOR A UNIQUE  
LOOK.

PURCHASE ANY  
ELEGANT HAT  
OR GARMENT  
TOGETHER AND  
SAVE \$5



**LACE SHOULDER**

Velcro Closure

Black (4), White (6), Ecru (23)

ELS .....\$60 (S-1)



**LONG LACE OR VELVET SKIRT**

Black or Ivory Lace

LGSK-A+COLOR (Adult; One size fits most).....\$80 (S-1)

LGSK-C+COLOR (Child; sizes 6-10) .....\$65 (S-1)

Black Velvet

VESK-A+COLOR (Adult; One size fits most).....\$80 (S-1)

VESK-C+COLOR (Child; sizes 6-10) .....\$65 (S-1)



**BATTENBURG LACE  
PARASOL**

Child's 8"x12", Ecru only;  
Child's 8" x 15", White only

PAR-C (Ecru).....\$25 (S-1)

PARCW (White).....\$35 (S-1)

Adult Size 10"x18", White only

PAR-A (White) .....\$45 (S-1)

# For the Graduates



## ADULT CAP AND GOWNS

Available in Small (4'11" - 5'6"), Medium (5'6" - 5'8") and Large (5'9" - 6')  
Be sure to specify color and desired size when ordering.  
White(1), Black(2), Blue(4), Red(5)

CGWN .....\$60 (S-1)



## CHILDREN'S CAP & GOWN WITH TASSLE

Specify white, red or blue  
Small (2-4), Medium (4-6)  
and Large (8-10)

GS.....\$30 (S-1)

## CHILDREN'S SIZES

Small.....2-4 Years  
Medium.....4-6 Years  
Large.....8-10 Years



## TOP HATS

Specify size: S, M, L

TOP .....\$30 (S-1)

Ensemble: Jacket, Hat, Shirt & Tie  
TX-ME or W-E.....\$180 (S-2)



## TUXEDO APPAREL

### Jackets

TX-M (Men's 46 R).....\$119 (S-1)  
TX-MXL (Men's 50R) ..\$125 (S-1)  
TX-W (Women's 40R) ..\$119 (S-1)

### Shirt

Velcro back closure,  
short sleeves

TXS-M (Men).....\$45 (S-1)  
TXS-W (Women).....\$45 (S-1)

### Satin or Sparkle Bow Ties

Specify Red (7) or Black (4)  
BOW (Sparkle).....\$12.50 (S-1)  
BOW S (Satin).....\$12.50 (S-1)



PT



COV

## COVER UPS & PRIVACY TOPS

### Cover Ups

One size fits all, black only

COV .....\$45 (S-1)

### Privacy Tops

Specify white or black, S, M or L

PT .....\$25 (S-1)

## VELVET & VELVETEEN DRAPES

### VELVET PONCHO STYLE

Unlined Black Only

PDRP (Sm. & Med.).....\$65 (S-1)

S: 10 1/2" shoulder to shoulder  
M: 13 1/2" shoulder to shoulder  
22" H bottom to V

PDRP (Lg.) .....\$70 (S-1)

L: 14 1/2" shoulder to shoulder  
22" H bottom to V

### VELVETEEN SLEEVE

Unlined Black or Red,  
Velcro Back V-neck With Sleeves

SDRP (Sm./Med.) .....\$60 (S-1)

sleeves - 7" W x 12" H, V to bottom  
shoulder - 7" W x 12" H, V to bottom  
Adjusts 5" with Velcro back

SDRP (Lg.) .....\$68 (S-1)

sleeves - 8 1/2" W x 13 1/2" H, V to bottom  
shoulder - 20 1/2" W

### VELVET SCALLOPED CUT

Lined Burgundy, Navy or Black

DRP-SC .....\$95 (S-1)

### Velvet Straight Cut Set

Includes Black Medium Privacy Top.

PT size may be substituted.

DRP (Lined) + PT (black) (m) ..\$115 (S-1)

One size fits most.  
13 1/2"H x 22"W. Adjusts 6". Sleeveless



# Glamorous



## OSTRICH BOA

Specify black or white

OFB ..... \$95 (S-1)



## MARABOU BOLERO

**Bolero Jacket**

White Only, One Size

MBLO ..... \$95 (S-2)

**Bolero Beret**

Black/ White One Size

MBT ..... \$46 (S-1)

**Marabou Ensemble**

White Jacket & Beret

MBLO-E ..... \$125 (S-2)



## MARABOU FEATHER FANS

Specify black or white

MBF ..... \$35 (S-1)



## MARABOU STOLE

Specify black or white

MST (6') ..... \$75 (S-1)



## REVERSIBLE WRAPS

Specify Black Velvet/Gold Lame  
or Black Velvet/Red Velvet

SRWP ..... \$95 (S-1)



## TURKEY & CHANDEL BOAS

**Turkey Boas**

Black (4), White (6), Red (7),  
Pink (1), Blue (2) or Purple (9)

TB (Lg. Feathers) ..... \$85 (S-1)

**Chandel Boas**

Black, White, Red, Pink Or Blue  
CHB (Sm. Feathers) .... \$28 (S-1)



## LEATHER BIKER JACKETS

BLK-M (Size-44) ..... \$120 (S-1)

BLK-W (Size-38) ..... \$120 (S-1)

KBLK (Kid's 4-10) ..... \$110 (S-1)

**Biker Ensemble**  
Jacket & Cap

BLK-M or W-E ..... \$135 (S-2)





A

## WHITE GOWNS

### A. Sleeveless Gown

Women Sizes: Small, Medium, and Large

NSLGN+size .....\$65 (S-1)

Girl Sizes: 2,4,6

NSLGN-C+size .....\$50 (S-1)

### B. 3/4 Length Sleeve Gown

Women Sizes Only

Small 4-6, Med. 8-10, Lg. 12-14

SLGN+size .....\$75 (S-1)

### C. Long Sleeve Gown

Women Sizes: Small 4-6, Med. 8-10, and Lg. 12-14

LSLGN+size .....\$65 (S-1)

Girl Sizes: 2,4,6

LSLGN-C+size .....\$52 (S-1)



B



ONLY \$25

## WHITE SLIP DRESS

Children's sizes: S (4-6) or M (6-8)

WSD-1.....\$25 (S-1)

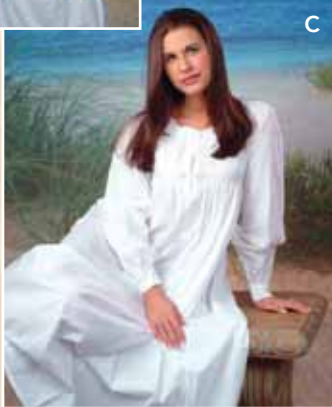

C

*Simply Angelic*



## ANGEL BUNTING

Velcro Closure (0-6 Mo.)

RBBA.....\$25 (S-1)



AH-2

## ANGEL INSTRUMENTS

All instruments under 10"

TRP (Trumpet) .....\$25 (S-1)

VIO (Violin) .....\$25 (S-1)

Angel Harp

AH-2 (Ivory) .....\$40 (S-1)



VIO



TRP



## WHITE UNISEX ROBES & FEATHERED WINGS

Robes: S (2-4), M (6x-8)

RBE.....\$60 (S-1)

Ensemble: Robe, Wings, Halo & one angelic object of your choice.

RBE-SFW-16-E (Sm/Med).....\$170 (S-2)

RBE-SFW-21-E (Large).....\$180 (S-2)



## BABY ANGEL PANTALOONS

Gold lame & white cotton  
S (6-12 Mos.), M (12-13 Mos.)

BPTS.....\$25 (S-1)

## METAL STANDS

These metal stands hold wings so you can pose the baby.

MSD-A (7 1/4" x 11") .....\$6 (S-1)

MSD-B (9 3/4" x 15") .....\$7 (S-1)

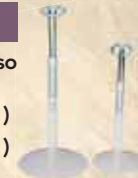

## SWAN FEATHER WINGS

Limited supply. Not always available.  
Specify size.

SFW-10" (Newborn) .....\$30 (S-1)

SFW-16" (Small Child) .....\$50 (S-1)

SFW-21" (Med-Lg Child).....\$65 (S-1)

SFW-30" (Adult).....\$125 (S-4)



## FEATHER HALO

HO-F .....\$20 (S-1)

ONLY \$235 FOR VOL 1, 2, 3, 4, & 5

"My favorite background for Angel portraits is the "Angel Garden" background by Danny, featured in my new DVD series"

Lighting, studio tour, live shoots, photoshop and painter techniques included!

"My goal in producing this DVD series is to help you catch the artistic vision to take your work to a new level."

Lisa Jane Murdhey, New MEL, M. Photo, CPE, PMA award winning Children's Photographer, IAT in photographic education.  
www.lisajane.com

Angel Garden Background

# MORE CHILDREN'S CLOTHING



## ROMANTIC LACE DRESS & STRAW HAT

**Romantic Lace Dress**  
Specify color: Ecru, White, Rose, Wheat, Lodon  
S (1-3), M (4-6), L (7-8)

RLD.....\$55 (S-1)

### Straw Hat

Matching lace band & flowers  
Specify rolled or straight brim  
CRBH.....\$30 (S-1)

### Ensemble: Dress & Hat

RLD-E .....\$70 (S-2)



**SAVE \$15**  
when purchased as a set



## BOY'S KNICKER PANTS & CAP

S (2-4) M (4-6),  
Specify Black or Brown  
KNR-C .....\$75 (S-1)



## BOYS VICTORIAN SUIT

Velvet Cap, Jacket & Pants  
S (2-3 yrs.) M (4-5 yrs.), Specify  
black or brown  
VISU+Size.....\$85 (S-1)

## ECRU DRESS

Cotton with drop waist & ribbons, S (2-4) ,M (5-6)  
ECR .....\$40 (S-1)



## VELVET & MARABOU HOODED CAPE

Red Or Black with Marabou Trim  
S (2-4), L (6-8)

VHC-1.....\$80 (S-2)

VHC-A.....\$95 (S-2)



## SILVER TEA SET

STS-1 (4 pc).....\$32 (S-1)



## SILVER COMB, BRUSH & MIRROR SET

3 Pc. as shown  
SCBS-1 .....\$25 (S-1)

# Once upon a time.... Fairies & Make-Believe

## PETAL FAIRY TOPS & SKIRTS

**Tops:** Pink or Lavender

PFT (Sm. 2-4 or Med. 4-6) .....\$20 (S-1)

**Skirts:** One size fits all. Blue, Pink or Lavendar

PFS (Blue, Pink and Lavendar).....\$20 (S-1)

PFTO (Top, Skirt & Petal Wings) .....\$50 (S-1)

**Limited supply!**



Pink

Blue

Lavender

## FALL FAIRY SET

FFT-1, FUD-1 & LFW-1,  
Specify Colors

FFSet-1 .....\$75 (S-1)



LFW-1

FUD-1



## FALL FAIRY OUTFIT PARTS

**Fall Leaf Fairy Wings**

Dark Moss Green or Olive

LFW-1 .....\$20 (S-1)

**Fall Fairy Tutu**

Specify Moss Green or Olive. One size fits all.

FFT-1 .....\$35 (S-1)

**Fall Fairy Underdress**

Specify Green or beige. S (4-6) or M (6-8)

FUD-1 .....\$35 (S-1)



IRW



PAW  
Rose

PAW  
Lavender

Much  
Smaller Than  
Fairy Wings

## PETAL FAIRY WINGS

Specify lavender or white

PFW-1 .....\$25 (S-1)



## TULLE FLOWER SKIRTS & WINGS

**Skirts:** One size fits all, Specify rose or lavender

FSK-1 .....\$35 (S-1)

**Wings:** One size fits all, Specify rose or lavender

PAW .....\$15 (S-1)

**SET:** One skirt, One wing set

FPAW .....\$45 (S-1)



## FAIRY WINGS

Specify white/silver or pink/silver

FWI-1 .....\$20 (S-1)

## BOY'S PETER PAN OUTFIT

Tunic Top & Hat,  
S (4-6), M (6-8)

BPP-1 .....\$40 (S-1)



SPH



LVH



WRW

## FANTASY HALOS

**Left to Right:** Spring Halo, Ivory Rose Wreath, Lavendar Halo &  
White Rose Wreath Halo. One size fits all.

SPH .....\$18 (S-1) IRW .....\$40 (S-1)

LVH .....\$18 (S-1) WRW .....\$35 (S-1)

1.800.844.5616 or www.dennymfg.com

# SCENIC *Design*



**Ron Kramer**  
*Grand Rapids MI*

"I wanted to say thank you for the excellent service you've provided us over the past year. The new sets are fantastic and have made this the most enjoyable year shooting, since starting my studio over 20 years ago."



**Michael K Lamm**  
*Lamm, Celina OH*

"I have never had a company work so hard for my satisfaction. In the past, I have often had suppliers make promises that they later did not keep. But I would like to commend Scenic Design for coming through for me when I needed you."



**Kenneth Linge**  
*Orem UT*

"I started using Scenic Design products when I first saw them in 1996, while I was living in Norway. What impressed me was their artistic integrity. Scenic Design sets look real and that's important to me and my clients."



**Joey Coleman**  
*Tabor City NC*

"I have both the Plantation Arch and Midtown sets. They are both wonderful props for my studio. I would highly recommend any of your sets or props to any photographer. The design and durability of your sets is superior because I'm a ding and bang the props type of photographer."



Denny Scenic Design creates an inviting and exciting environment right in your studio. The ambiance of Scenic Design adds interest and intrigue to every photo. Add new dimensions to your photography today!

Photograph by  
Gary Blair M. Photog. CR. ASP. CPP.

Tree House Set • Barrels sold separately • Greenery not included.



# OLD WORLD

The versatile new Old World set comes with a double-sided posing piece and Flex-Tex background.

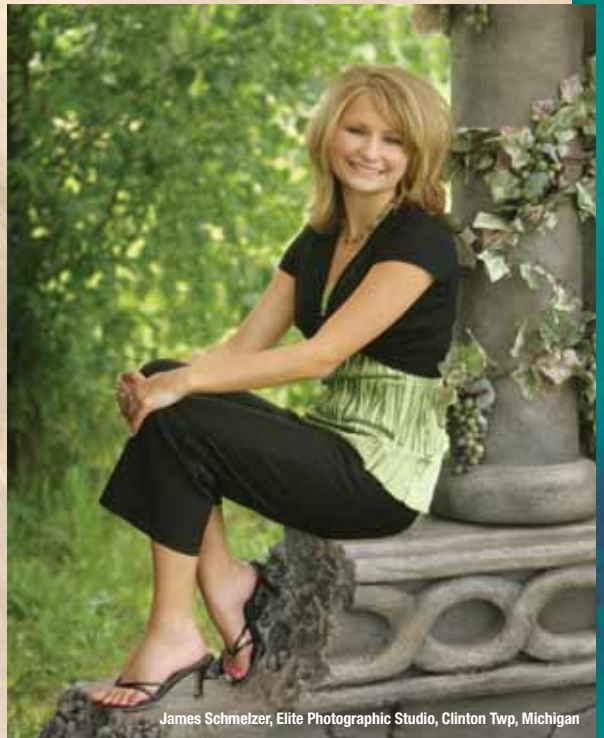

James Schmelzer, Elite Photographic Studio, Clinton Twp, Michigan

OLD WORLD SET .....\$2,238



Double-Sided Posing Piece... \$1,249

Flex-Tex Background ..... \$989  
(8' x 10' only)

# RUSTIC WOOD



Rigid Door..... \$1349



RUSTIC WOOD SET .....\$2,447

The Rustic Wood set comes with rigid door and side pieces.



Barnwood..... \$549  
(5' x 8' only)

Johnson Slatwood  
Flex-Tex Background ..... \$549  
(5' x 8' only)



# RETAINING WALL



Retaining Wall Prop  
56"W x 13"H (2 pieces)  
SWMP 56"Wx13"H \$439

Additional Column  
21"H  
ECO-1 21"H \$154

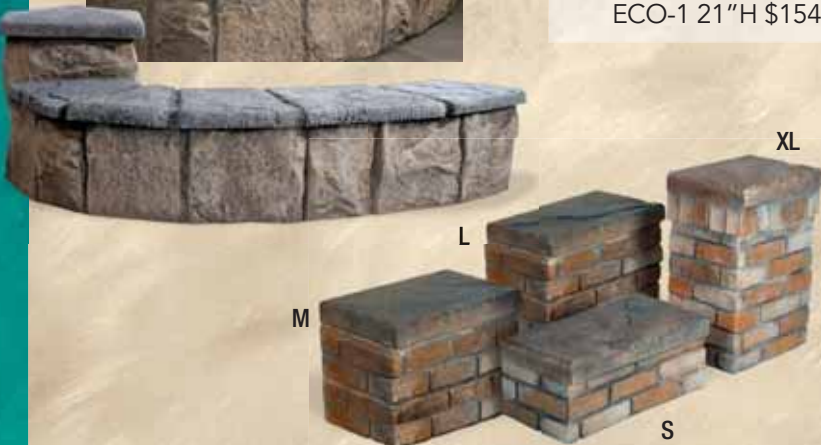

# BRICK POSERS

XL (18"L x 13.5"W x 26"H)..... \$287  
L (23.5"L x 12.5"W x 17.5"H)..... \$233  
M (23.5"L x 12.5"W x 14"H)..... \$186  
S (23.5"L x 12.5"W x 10"H)..... \$134  
SET ..... \$765

# MAN IN THE MOON

The kids and prom couples will flip over our new, heavenly MAN IN THE MOON SET. The moon and the star are cool one side and warm on the other. The background can be ordered in cool or warm tones.



Dave Newman, M. Photog. Cr. Fellow MPA, UK



Dave Newman, M. Photog. Cr. Fellow MPA, UK

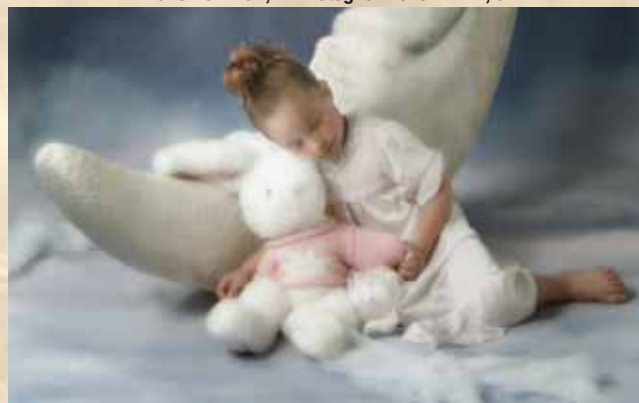

Courtyard Set (shown with CP2174)

- Moon 5' Diameter \$439
- Cloud poser 14"H \$259
- Star .....24"H \$197
- CP-6090.....8'x16' \$792

# COURTYARD

Create a beautiful view across the Courtyard garden with these double-sided pieces. This versatile set lends itself to a myriad of wonderful posing options and beautiful images. One side is faux rock and the other is stucco.



www.busath.com



www.busath.com



©Marie Kane, Kane Photography



Dave Newman, M. Photog. CR. Fellow MPA, UK

**Courtyard Set (Grey Stucco)**  
3 Color Choices for the Stucco side

**Double Sided!**



**COURTYARD SET.....\$2,982**

**Curved Wall**  
50"H x 50"W  
\$1524



**Tall Column**  
50"H x 15"W  
\$627 ea.

**Artichoke Finial**  
19"H x 14"W  
\$215 ea.



**Ornate Gate**  
42"H x 36"W  
\$439



**Scalloped Capstone**  
5"H x 12"W  
\$94 ea.



**Flat Capstone**  
4"H x 23"W  
\$83



Grey Stucco

White Stucco

Natural Stucco

Add one of our CP backgrounds for only \$545!

# GARDEN WAY

Designed for all clients, Families, Seniors, Children, Weddings, etc. Double sided, unique, and innovative. You'll harvest a wheelbarrow full of cash with this innovative new set.



Glen Ricks M.Photog. Cr. PPA Certified



Dave Newman, M.Photog. Cr. Fellow MPA, UK



James Schmelzer, Elite Photographic Studio, Clinton Twp, Michigan



Glen Ricks M.Photog. Cr. PPA Certified



Glen Ricks M.Photog. Cr. PPA Certified



Dave Newman



Glen Ricks

BASIC GARDEN WAY SET .....\$1,571



Stucco side comes in Hi key (left) and Natural (right) Rock side

	<p><b>Garden Column with Finial Double Sided</b> 76"Hx14"W \$857</p>		<p><b>Garden Wall Double Sided</b> 48"Hx48"W \$714</p>
--	--	--	--

COMPLETE GARDEN WAY SET.....\$3,142



<p><b>2 Opposing Garden Walls Double Sided</b> 48"H x 48"W \$714 ea.</p>		<p><b>2 Garden Columns Double Sided</b> 76"H x 14"W \$857 ea.</p>	

# IN-GEAR

Easy to set up, easy to use.  
Your SENIORS will think you're the bomb.

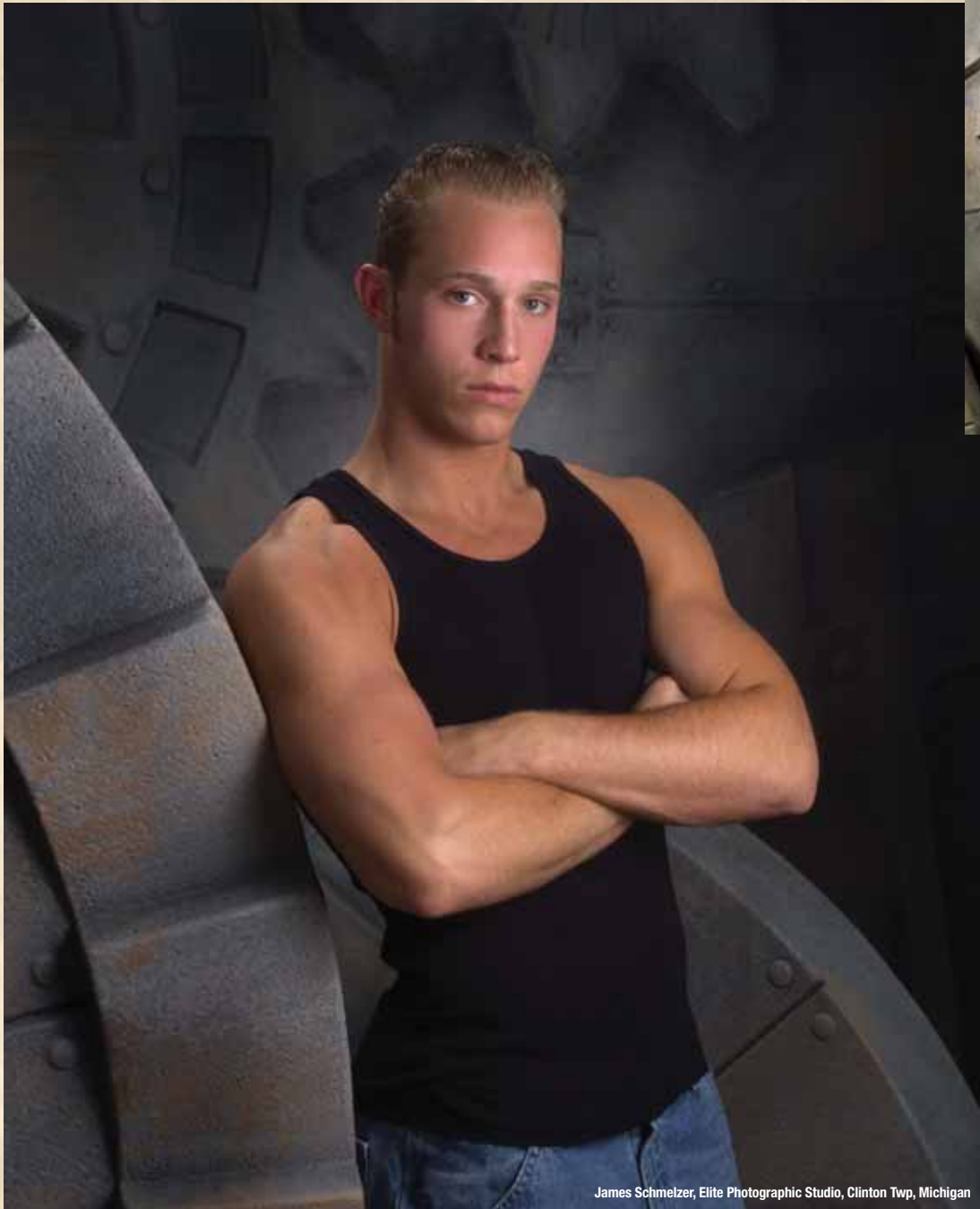

James Schmelzer, Elite Photographic Studio, Clinton Twp, Michigan



Dave Newman, M.Photog. Cr. Fellow MPA, UK

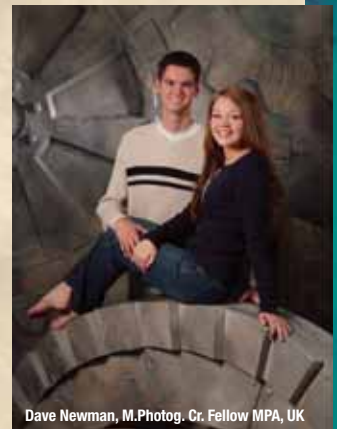

Dave Newman, M.Photog. Cr. Fellow MPA, UK



Dave Newman, M.Photog. Cr. Fellow MPA, UK

Steel



Rust



COMPLETE GEAR SET.....\$2,549



**In-Gear FlexTex**  
8'x10'  
\$989



**Sm. Gear Wall**  
42" tall  
\$242



**Full Gear**  
39" diam  
10" deep  
\$549

**Lg. Gear Wall**  
81" tall  
\$769

# OVERPASS

You will be ahead of the competition with Overpass. Designed for the Senior Market, with infinite geometric shapes, lines and possibilities.

Glen Ricks M.Photog. Cr. PPA Certified



Photograph by John Woodward

Glen Ricks M.Photog. Cr. PPA Certified



Glen Ricks M.Photog. Cr. PPA Certified



Glen Ricks M.Photog. Cr. PPA Certified

Glen Ricks M.Photog. Cr. PPA Certified



Glen Ricks M.Photog. Cr. PPA Certified



Glen Ricks M.Photog. Cr. PPA Certified



Glen Ricks M.Photog. Cr. PPA Certified



Glen Ricks M.Photog. Cr. PPA Certified

**COMPLETE OVERPASS SET** (available in any of the Scenic Shapes colors. See page 146 for available colors).....\$2,559



**Overpass Flextex**  
8'H x 10'W \$989



**I Beam (double-sided)**  
7'H x 36"W  
\$824



**Broken Beam**  
20"H x 4"W  
\$362



**Cement Barrier**  
28"H x 50"W  
\$384

# PLANTATION

This double-sided set is a traditional favorite of our customers. Sandstone brick on one side, and your choice of Classic Stone or Old Mill for the other. This set, as all of our sets, is lightweight, durable and it looks great indoor or out!



Ron Kramer, House of Photography



Gary Alan Strain, M. Photg Cr.



Ron Kramer, House of Photography

## Plantation Sandstone Brick



Lisa Evans, M. Photog. Cr.

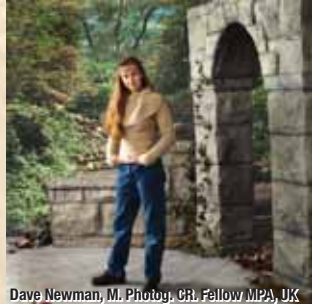

Dave Newman, M. Photog. CR. Fellow MPA, UK

## Plantation Classic Stone



Ron Kramer, House of Photography



Lofgreen Photography



Guy Barnes, Jr.



Ron Kramer, House of Photography



Ron Kramer, House of Photography

## Plantation Old Mill

## Plantation Sandstone Brick



Sandstone Brick



Classic Stone



Old Mill Warm or Grey



## COMPLETE PLANTATION SET..... \$7,428

- Full Arch Top**  
26"H x 81"W x 16"D  
\$1425
- 2 Columns**  
5'H x 23"W x 16"D  
\$989 ea.
- 2 Finials**  
22"H x 25"W x 19"D  
\$308 ea.
- 2 Masonry Fences**  
39"H x 5"W  
\$1122 ea.
- Ornate Gate**  
42"H x 36"W  
\$439
- Flat Capstone**  
4"H x 23"W  
\$165
- 1 CP Background** 10' W x 10' H \$561

## ADVANCED PLANTATION SET ..... \$3,574

- Column**  
5'H x 23"W x 16"D  
\$989
- 1 CP Background**  
10' W x 10' H \$561
- Masonry Fence**  
39"H x 5"W  
\$1122
- Ornate Gate**  
42"H x 36"W  
\$439
- Finial**  
22"H x 25"W x 19"D  
\$308
- Flat Capstone**  
4"H x 23"W  
\$165

## BASIC PLANTATION SET ..... \$3,403

- 2 Columns**  
5'H x 23"W x 16"D  
\$989 ea.
- Full Arch Top**  
26"H x 81"W x 16"D  
\$1425



Posing Triangle from the Jump Street Set

# HEAVY METAL

Give your senior class portraits a tough industrial look. This double-sided set brings a great contrast to the human body with its big bulky bolt-like look.



Ron Kramer, House of Photography



Dave Newman, M. Photog. CR. Fellow MPA, UK



Ron Kramer, House of Photography



Ron Kramer, House of Photography



Ron Kramer, House of Photography



Ron Kramer, House of Photography



Neil Rickman, M. Photog. CR.



Ron Kramer, House of Photography



Grey Steel



Rusted Steel

Heavy Metal Set • (2 Color Choices)



HEAVY METAL SET.....\$4,217



Mission Brick FlexTex™ Floor  
10"W x 8"H \$989

Heavy MetalFlexTex™  
10"W x 8"H \$989



Double-sided  
Truss Railing with  
Removable Top  
38"H x 72"W \$989



Posing Column  
48"H x 13"W  
\$578



Posing Wall  
26"H x 15"W  
x 38"L  
\$578



Steel Ring  
31"Dia.  
\$94

# JUMP STREET

Great props give you a very versatile posing set. Jump Street Set is a cool blend of inner city and the southwest.

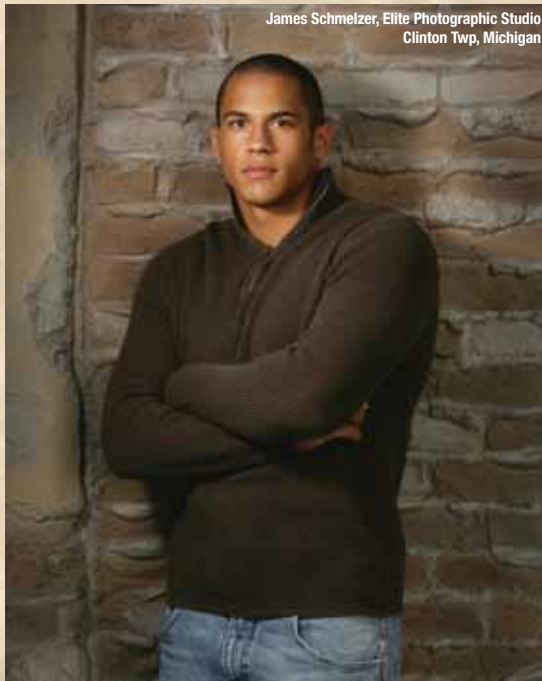

James Schmelzer, Elite Photographic Studio  
Clinton Twp, Michigan



David A. Peterson, Peterson Studio



Photograph by John Woodward



Kenneth Linge, M. Photog.



Kenneth Linge, M. Photog.



Jon Johnson, M. Photog. CPP



Craig Carter, Countryside



Kenneth Linge, M. Photog.

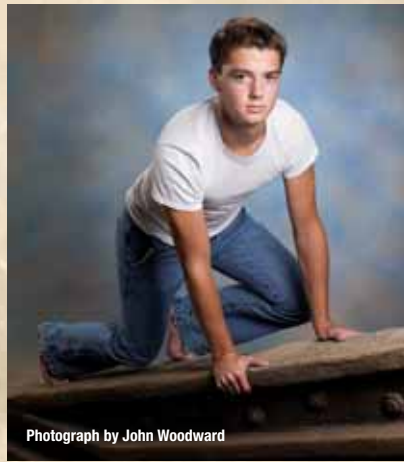

Photograph by John Woodward



Cinder Block



Brick/Stucco



Rusted Steel



JUMP STREET SET.....\$5,428



**Double-sided Posing Triangle**  
84"H x 39"W x 12"D \$1051

**Posing Wall**  
26"H x 15"W x 38"L  
\$578

**Jump Street FlexTex™** 10'W x 8'H \$989  
**Cinder Block FlexTex™** 5'W x 8'H \$549  
**Pebble FlexTex™ Floor** 10'W x 8'H \$989



**Double-sided Posing Column**  
48"H x 13"W \$578



**Large Half Barrel**  
18"H x 21"Dia.

**Full Barrel**  
29"H x 21"Dia.  
\$391



# LA SALSA

This hot trend-setter will spice up any portrait season! Easily transportable for those on the go.



Dave Newman, M.Photog. CR. Fellow MPA, UK

La Salsa Set shown in Tan (2 Color Options)



Dave Newman, M.Photog. CR. Fellow MPA, UK

La Salsa Set



Dave Newman, M.Photog. CR. Fellow MPA, UK



Dave Newman, M.Photog. CR. Fellow MPA, UK



James Schmelzer, Elite Photographic Studio, Clinton Twp, Michigan

La Salsa Set shown in Blush (2 Color Options)



Blush Color

Dave Newman, M.Photog. CR. Fellow MPA, UK



Dave Newman, M.Photog. CR. Fellow MPA, UK

Wild splashes of red and lavender, or cream color available.

COMPLETE LA SALSA SET ..... \$3,637



**La Salsa FlexTex™ Background**  
10'W x 8'H \$989

• FlexTex available with or without window.



**La Salsa Half Arch Top**  
35"W x 90"H x 16"D \$769



**Column**  
39"W x 16"H x 13"D \$549

**Window**  
36"W x 36"H x 10"D \$341



• Posing Table need to support window insert.

**Pebble FlexTex™ Floor**  
10'W x 8'H \$989



Tan Color



Blush

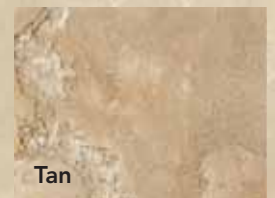

Tan

Ron Kramer, House of Photography

# MIDTOWN

Take a stroll down Main Street with this award winning set!

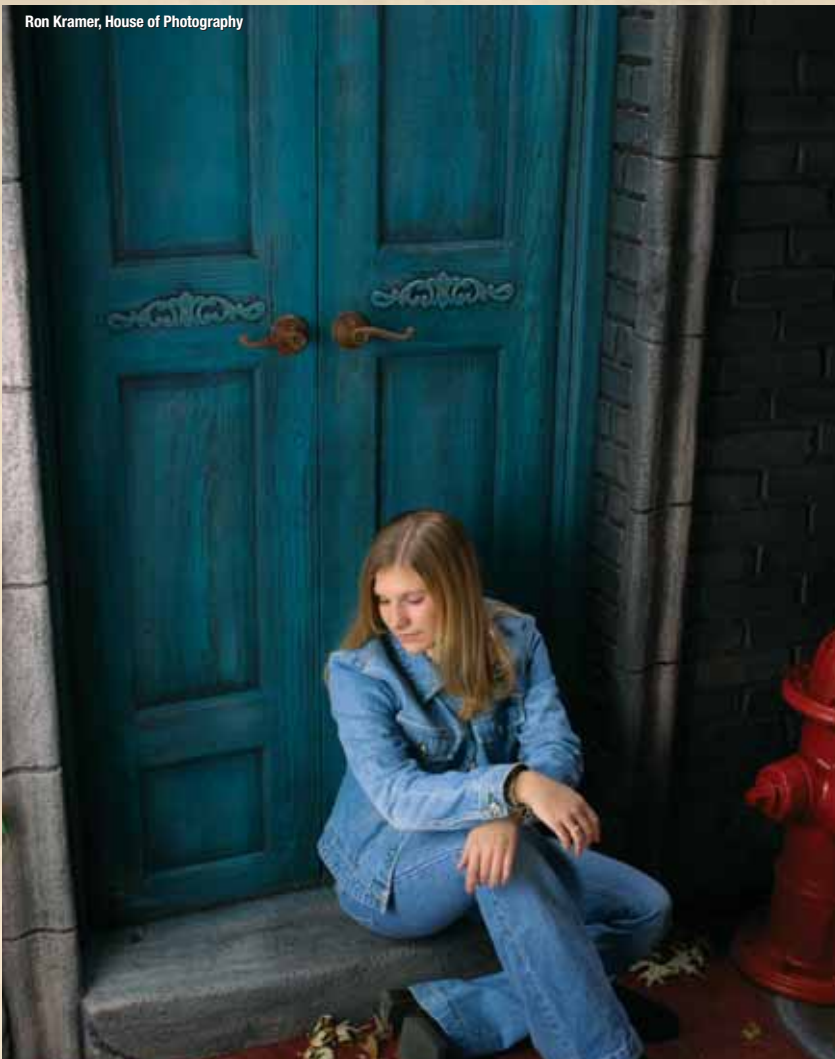

Ron Kramer, House of Photography



© Jon Johnson



Ira & Sandy Ellis Portrait Design



Randy Fraley



Randy Fraley



Ron Kramer, House of Photography

Teal Door

Midtown Brick

Cinnamon Door

Sidewalk

Midtown Set • (2 Color Choices for the Door)



MIDTOWN SET.....\$3,992



Midtown Door  
92"H x 55"W \$1447

Fire Hydrant  
32"H x 15"Dia.  
\$308



FlexTex™ Midtown  
Brick 95"H x 55"W  
\$549



FlexTex™ Sidewalk & Supports  
40"D x 106"W x 5'H \$699



Pebble FlexTex™ Floor 10'W x 8'H \$989

# MYSTIC GLEN

Mystic Glen Set • (Shown with CP2108)

Dave Newman, M. Photog. CR. Fellow MPA, UK



Dave Newman, M. Photog. CR. Fellow MPA, UK



©Michele Monet Photography



## BASIC MYSTIC GLEN SET.....\$1480

Bring reality and fantasy into your studio with this magical set. The accessory pieces make it versatile enough to be used for every portrait setting, from children to brides.



Ledgestone



Classic Stone

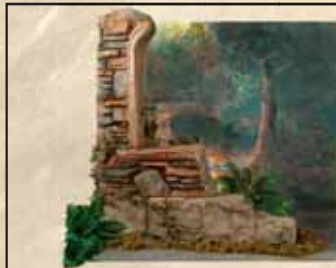

**Window Wall Set**  
73"H x 60"W  
\$1480



**Window Wall Top**  
58"H x 39"W x 14"D  
28 lbs.  
\$913

**Window Wall Bottom**  
15"H x 60"W x 14"D  
16 lbs.  
\$567

## COMPLETE MYSTIC GLEN SET.....\$2,811

**Complete Window Wall Set Including Ruin Wall** \$2811



58"H x 39"W x 14"D  
28 lbs. \$913

**Window Wall Set**

16 lbs. \$567  
15"H x 60"W x 14"D

**Ruin Wall Top**  
38"H x 31"W  
x 13"D  
19 lbs.  
\$616

**Ruin Wall Set**

\$715  
28"H x 59"W x 9"D

### MYSTIC GLEN ACCESSORIES



**Large Tree Stump**  
18" H x 20"Dia.  
\$259



**3 Tier Stump**  
11" H x 24"W  
\$226



**3 Tier Rock**  
9"H x 18"W  
\$165



**Rock Bench**  
25"W x 15"H  
\$319

**Pebble FlexTex™ Floor**  
10"W x 8'H \$989

**1 CP Background** 10' W  
x 10' H \$561

# SCENIC SHAPES

Scenic Design and Denny have teamed up to introduce to you a completely new line of graphic shapes. For a little cash, you'll get a lot of yardage out of these. All shapes are available with your choice of color on each side.

Background is AM5002 Rothko  
See Pg. 86 for more Abstract Muslins.



**Colors available**  
Antique White  
Lt. Warm Grey  
Golden Sun  
Fire Engine Red  
Charcoal  
Black

All colors have a slight modeled texture.

For Custom Faux Finishes, add 30% Custom Fee



Custom Blue Faux Finish

## CUSTOM FAUX FINISH

### (A) Big X (38" x 48")

Standard Finish Retail.....\$417  
Custom Faux Finish Retail.....\$510

### (B) Standing Oval (80"H)

Standard Finish Retail.....\$494  
Custom Faux Finish Retail.....\$587

### (C) Curly Q (30"H x 55"W)

Standard Finish Retail.....\$329  
Custom Faux Finish Retail.....\$422



Antique White Charcoal

## BIG X

38"x48" \$417



#8 Low-Key Custom Faux Finish



#8 Low-Key Custom Faux Finish

# CORRUGATED DISK



Golden Sun



Corrugated Disk  
38"H  
\$252

Golden Sun Fire Engine Red



#7 Mid-Key Custom Faux Finish

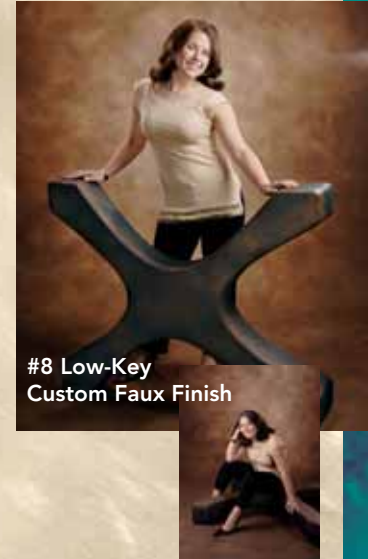

#8 Low-Key Custom Faux Finish



#8 Low-Key Custom Faux Finish



WAVE DISK  
38"H \$252

Light Warm Gray Antique White



#7 Mid-Key Custom Faux Finish



#8 Low-Key Custom Faux Finish

# THREE ELLIPSES



# LARGE STANDING OVAL

Antique White



#8 Low-Key  
Custom Faux Finish



# HORSESHOES



Large Horseshoe 42"H \$252  
Medium Horseshoe 32"H \$219

Light Warm Gray



# ASSORTED RINGS



XL: 46.", L: 34", M: 24", S: 15.5" \$655

# DOUBLE HORSESHOES

Cast as one piece  
24"H and 19"H  
\$252



#8 Low-Key  
Custom Faux Finish



#8 Low-Key  
Custom Faux Finish



#8 Low-Key Custom Faux Finish



#8 Low-Key Custom Faux Finish

# CURLY Q

30"H x 55"W  
\$329



Charcoal

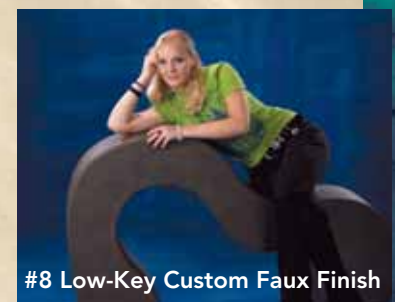

#8 Low-Key Custom Faux Finish



Gary Blair M. Photog. CR, ASP, CPP.

## TREE HOUSE SET

The new Tree House Set is as much fun as it is photogenic. It will give a lively energy to your portraits and excite your clients. Add width to your scene by choosing one of our outdoor Photo Realistic Backgrounds to use next to the Tree House Set!

FLEXTEX..... \$849  
(8'x8')

TREE..... \$749  
(54"W top, 29"W base x 85"H)

TREE HOUSE DECK ..... \$749  
(93"W x 36"D x 4"H)

BARREL SET ..... \$677  
(9", 14", & 18"H)



**ADULT ROCK BENCH**  
34"W x 18"H x 17"D  
\$400





# THE WORLD OF SCENIC DESIGN



CORRUGATED DISK



DOUBLE-SIDED POSING TRIANGLE



PLANTATION SANDSTONE BRICK w/URN



BIG X



BIG X w/STANDING OVAL



HORSESHOES



THREE ELLIPSES



CURLY Q



MYSTIC GLEN RUIN WINDOW WALL

# FLEXTEX™ BACKGROUNDS & FLOORS

FlexTex™ backgrounds and floors are the most useful and most popular of all the Scenic Design products. These extremely realistic 3D textures are made of a flexible, weather resistant material and come with grommets and ties for easy hanging on a stand or wall. Just roll out your FlexTex™ and you've got a major component to creating the perfect scene for your client. Add a few more props, and you've got a dramatic and very realistic setting for your portraits. Pick the FlexTex™ item you want, find the pricing for the appropriate size in our pricing section and give us a call!

## DURABLE & CONVENIENT STORAGE!



Glen Ricks M.Photo. Cr. PPA Certified

Overpass FlexTex™



Blush

Dave Newman, M. Photog. CR. Fellow MPA, UK



Tan

Blush

**La Salsa FlexTex™**  
(8'x 10' Only)  
available with or without window insert.  
• Posing Table (PS-400, \$85) needed to support window insert.



**NEW! Tree House FlexTex™**  
(8'x 8' Only)



Bill Abey M.Photo. CR.

**In-Gear FlexTex™**  
(8'x 10' Only)



Craig Carter, Countryside

**Jump Street FlexTex™**  
(8'x 10' Only)



Dave Newman, M. Photog. Cr Fellow MPA, UK



Rusted

Heavy Metal FlexTex™  
(2 Color Options)

Steel

Ken Griffith, Griffith Studio

Sandstone



Mission



White



Red

Brick FlexTex™ (4 Color Options)

Dave Newman, M. Photog. Cr Fellow MPA, UK



Grey Old Mill

Warm Old Mill

Old Mill FlexTex™ (2 Color Options)

©Jon Johnson



Grey



Brown



Rubble Stone FlexTex™  
(2 Color Options)

## FLEXTEX™ BACKGROUNDS & FLOORS

5'W x 5'H (Tree House Only).....	\$358
5'W x 8'H .....	\$549
8'W x 8'H (New Tree House Only) .....	\$849
10'W x 8'H .....	\$989



Grey

Brown

Jeff Smith

**River Rock FlexTex™**  
(2 Color Options)

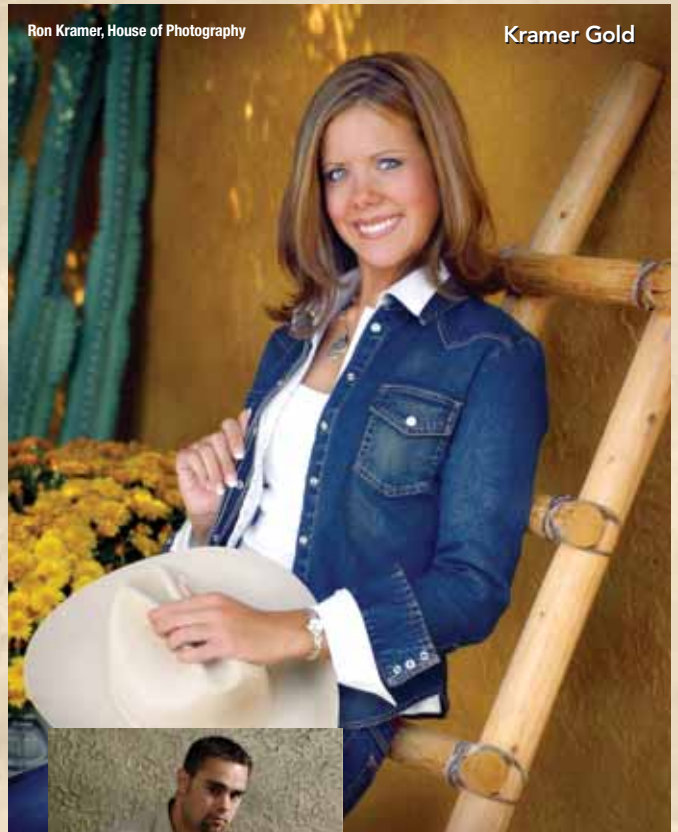

Ron Kramer, House of Photography

Kramer Gold

**Stucco FlexTex™**  
(2 Color Options)

Desert Tan



Pecan

Huth & Booth Photographic Artists

Whitewash

**Johnson Slatwood FlexTex™**  
(2 Color Options)



**Classic Stone FlexTex™**

Classic Stone



Scott Sylvia

Barnwood

Barnwood FlexTex™ (5' x 8' Only)



Cinder Block FlexTex™ (5' x 8' Only)



© Jeff Lubin 2002

Tree House FlexTex™ (5' x 5' Only)  
Shown with Accessories



Desert Tan

Pebble Floor FlexTex™ (2 Color Options)



Grey

Dark Grey

Cobblestone FlexTex™ (2 Color Options)



Brown

White

Terra Cotta

Tile Floor FlexTex™ (3 Color Options)

# ALA CARTE

Ornate Gate



Rock Bench



Wooden Trunk



Car Door



Ron Kramer, House of Photography



Rock Set



Rock Formation



Forest Stump



3 Tier Rock



Rock set is warm on one side, cool on the other.

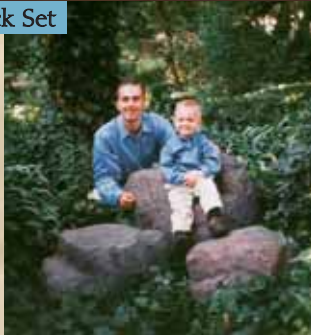

Steel Ring



Full Gear



Fire Hydrant

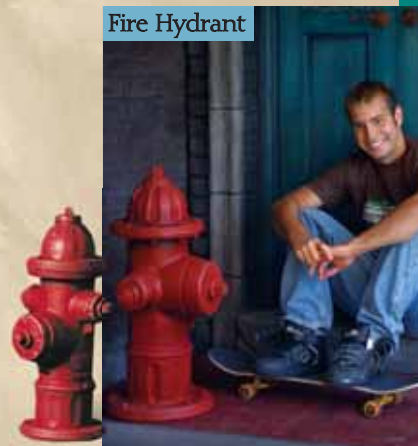

I-Beam



DOUBLE SIDED, 2 STYLES

Broken Beam

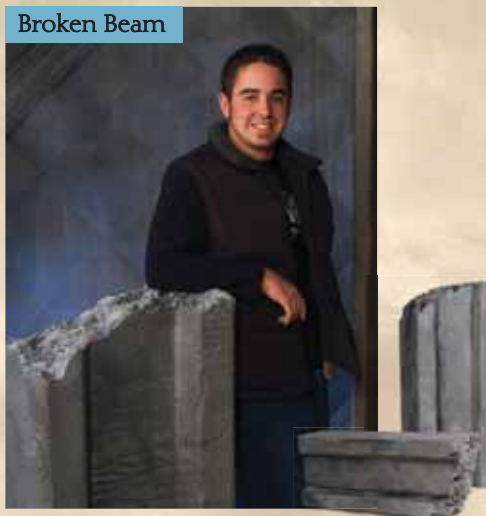

Full Barrel



Large Stump



Forest Log



Barrel Set



3 Tier Stump



Half or Full Round Trees



ITEM	APPROX SIZE(S)	PRICES
3 Tier Stump	11"H x 24"W	\$226
3 Tier Rock	9"H x 21"W	\$165
Adult Rock Bench	34"W x 18"H x 17"D	\$400
Barrel Set	9", 14", & 18"H	\$677
Broken Beam	20"H x 4"W	\$362
Car Door	46"H x 44"W	\$319
Fire Hydrant	32"H	\$308
Forest Log	40"L x 16"Dia	\$369
Full Gear	39"Dia x 10"W	\$549
Forest Stump	12"H x 16"Dia	\$215
Full Barrel	29"H x 21"Dia	\$391
I Beam	7"H x 36"W	\$824
Lg. Full Round Tree	16"Dia x 96"H	\$655
Sm. Full Round Tree	12"Dia x 96"H	\$413
Lg. Half Round Tree	16"W x 96"H	\$325
Sm. Half Round Tree	12"W x 96"H	\$215
Large Stump	18"H x 20"Dia	\$259
Ornate Gate	42"H x 36"W	\$439
Rock Bench	15"H x 25"W	\$319
Rock Formation	12"H x 34"W	\$270
Rock Set	22", 11" & 9"H	\$710
Steel Ring	31" Dia	\$94
Wooden Trunk	32"L x 17.5"W x 19.5"H	\$274

# Thank You...

GREAT PORTRAITS TELL A STORY. THE STORY TOLD ON THIS PAGE IS EASY TO DISCERN. WE START WITH A VERY COURAGEOUS, YET LOVING COUPLE WHO NOT ONLY PROTECT ALL AMERICANS WHILE SERVING IN THE MILITARY, BUT ALSO PROTECT THEIR TWO BEAUTIFUL CHILDREN. THEY SHARE A LOVE FOR OUR COUNTRY AND A LOVE FOR EACH OTHER AND THEIR CHILDREN. SOMETIMES, WE GET SO CAUGHT UP IN OUR LIVES THAT WE DO NOT STOP TO GIVE THANKS AND VOICE APPRECIATION FOR OUR MILITARY PERSONNEL.

TODAY, DENNY MANUFACTURING WANTS TO THANK ALL WHO PROTECT OUR COUNTRY AND PUT THEIR LIVES ON THE LINE TO ASSURE THE FREEDOMS THAT WE HAVE COME TO KNOW AND LOVE. THE NEXT TIME YOU SEE MILITARY PERSONNEL, STOP THEM AND THANK THEM FOR THEIR SERVICE. WITHOUT THEM, OUR SAFETY AND FREEDOM WOULD NOT EXIST. GOD BLESS AMERICA AND THOSE WHO SERVE AND PROTECT.

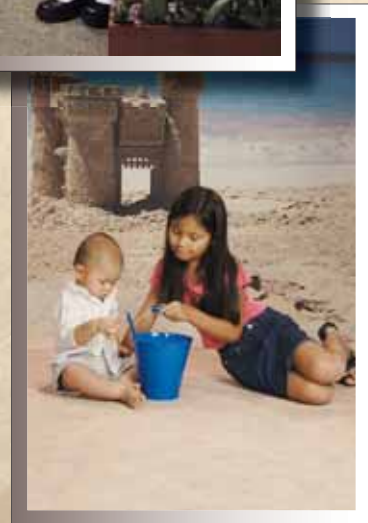
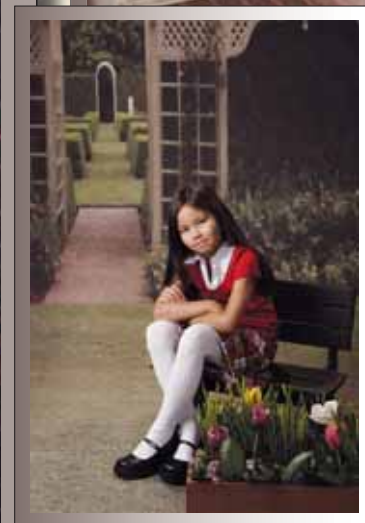

The Fairchilds  
David, Jolene, Alesha and Robert.

# Galleria

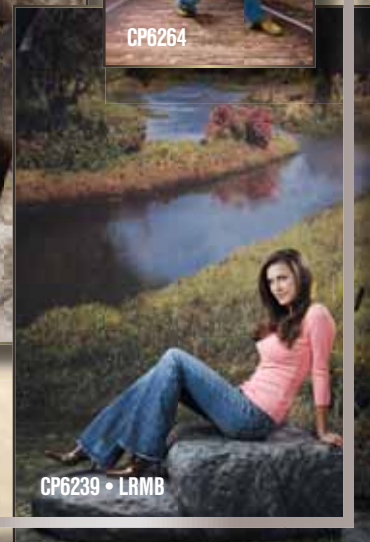



# ElectraVision Digital Cameras

**Fuji Fine Pix S-3 .....\$2,199.00\***

- 12.3 million effective pixels
- (6.17 S-pixels +6.17 R-pixels)
- Expanded dynamic range broadens tonal response
- Nikon F-mount lens compatibility
- Dual shutter release buttons
- Uses only 4AA Ni-MH batteries



**Fuji FinePix S9000 ... \$699.95\***

- 9.24 Megapixel
- 10.7 optical lens zoom
- Shooting modes: auto, natural light, portrait, landscape and night scene.
- Color modes: standard, chrome also black and white



## Canon Digital SLR Digital Cameras

**Canon EOS 1DS Mark II... \$7,999.00\***

- 16.7 million pixels (CMOS chip full Frame)
- Compatible with Canon EOS lens
- DIGIC II Image Processor.



**Canon Rebel XT(body only)..... \$899.00\***

- 8 Megapixel, CMOS sensor
- 3 frames per second w/14 frame burst & 0.2 second start up time.
- USB Hi-speed interface
- DIGIC II Image Processor



**Canon EOS 20D ..... \$1,499.99\* (body only)**

- 8.2 Megapixel, CMOS Chip
- Burst rate: 5 f/sec for 23 frames
- Shutter speed 1/8000 sec.
- Refined magnesium alloy body



**Body with 18-55 lens...\$999.99\***

**Canon EOS 1D Mark II N....\$3,999.00\***

- 8.2 Megapixel
- 2.5" LCD Screen
- Raw & JPEG recording on separate memory cards



**Canon EOS 5D .....\$3,299.00\***  
**Nikon Mount or Canon Mount ..... \$4,495.00\* (body only)**

- 12.8 Megapixel
- High sensitivity, high resolution, single plate CMOS sensor
- JPEG, Raw and simultaneous recording provided
- Auto white balance with image sensor
- USB 2.0 Hi-speed, NTSC/PAC for video output



\*Call for current prices on all cameras and accessories.\*  
\*Tamron Lens available for all professional bodies.\*

## ExpoDisc™

The white balance filter for digital cameras

ExpoD-77 77mm Expodisc..... \$139.95

Other sizes available. Call for info.



## DELL Computers

Denny Electra Vision is a licensed reseller of Dell Computers and laptops. We customize computers to meet the needs of our customers. One-year technical support included on all computers. Call for current pricing information.



## Memory Cards

(Extreme III, Lexar, SanDisk cards and other brands)  
1, 2, 4, and 8 Gig memory cards (compact, SD, XD)  
Call for current pricing on all sizes and brand name cards.





## Complete Digital System for only \$2,495.00!



Fuji S9000 Camera



Dell Desktop



Magnum Software



Kodak 1400 Printer

This complete system includes everything you need for portraits, events, weddings and much more!

Prices are subject to change depending on customer needs and requirements for digital printing.  
Call for current pricing and information.

### Powerful technology to increase profits in less time!

MorePhotos is a secured internet software package that makes it easy for any professional photographer to upload images to the web and have clients proof and purchase photos on the Photographer's web site.



Orders come directly to you. Use your own lab or one of ours for printing.

High level of image **PROTECTION**. Secured shopping cart.

**FREE** Technical Support and upgrades. Password protection option for each sitting or event.

**FREE** web template or integrate with your own site. Promote your own name, not the hosting company.

**30 Day MONEY BACK GUARANTEE**. All this for **\$49.00** per month.

For more information, go to [www.morephotos.com](http://www.morephotos.com)

### On-line Proofing & Sales! Increase Exposure & Reorders!



# ElectraVision



# Light Systems

## TL-560 Soft Box Kit

Code: 93503

- 2 Versalight 200 Lights
- 1 Versalight J-110 light
- 2 800 Light Stands
- 1 300 Light Stand
- 1 Art Work Set
- 2 Soft Box, 24" x 24"
- 2 Soft Box Connectors
- 1 Light Case
- 1 Stand Carry Bag

**Total \$1,060.00**  
plus shipping



## DigiFirer Radio Trigger & Receiver

Code: 2224

- 1 Radio Trigger
- 1 Radio Receiver
- 2 Synch Cord Adapters
- 1 Synch Cord for Camera
- 1 Synch Cord for Strobe Light
- 2 AAA Battery for Receiver
- 1 Receiver Fixture w/band
- 1 Owners Manual

**Total \$195.00**  
plus shipping



## DL-600 Versalight D Soft Box Kit

Code: 92604

- 2 Versalight D-300 Units
- 1 Digital Remote Controller
- 2 Digital Remote Receivers
- 2 Air Cushioned Stands
- 2 24"x24" Soft Boxes
- 2 3-pin Soft box Connectors
- 1 Studio Light Case
- 1 Stand Carrying Case

**Total \$1,200.00**  
plus shipping



## DL-600 Mobilight Kits

Code: 92603-1

- 2 Mobilight 300 Units
- 2 800 Air Cushioned Stands
- 1 36" Silver Umbrella
- 1 33" White Umbrella
- 1 Studio Light Case
- 1 Stand Carrying Bag

**Total \$899.95**  
plus shipping



## DL-360 Kit

Code: 92301

- 1 Versalight 200 Unit
- 1 Versalight J-160 Unit
- 1 800 Air Cushioned Stand
- 1 600 Light Stand
- 1 36" Silver Umbrella
- 1 33" White Umbrella
- 1 Studio Lighting Case
- 1 Stand Carrying Case

**Total \$550.00**  
plus shipping



## Mobilight 300 Kits w/Battery Pack

Code: 2407-1

- 1 Mobilight Body
- 1 JTL Battery Pack
- 1 Detachable Flash Tube
- 1 Modeling Lamp for AC (150W)
- 1 Modeling Lamp for DC (10W-9V)
- 1 Standard Metal Reflector
- 1 15' AC Power Cable
- 1 CD Cable
- 1 Car Lighter Cable
- 1 Battery Recharge Cable
- 1 Owners Manual & Warranty Card

**Total \$399.00**  
plus shipping



## JTL Light Meter LM-6

Code: 3006

Exposure Meter for Flash

**Total \$230.00**  
plus shipping





# ElectraVision Software Programs

\* Call to check for on-going show specials on the Denny software programs.

## **Denny EventsPro Software\* ..... \$1,495.00**

Package printing program that adds graphic borders and text to photographic images and allows you to create and import your own graphics. Other features include: zoom, crop, contrast adjustment, color correction, converts images to black and white, print receipts, database for each event, multiple images on one sheet and much more.



## **Denny Magnum Imaging Suite Software\* ..... \$1,295.00**

Package printing program that allows you to print wide-format pictures up to 24"x30" and select multiple images on one sheet. Other features include: add text, color correct, auto crop, print proof sheets and multiple images on one sheet, 8-up proof sheets with order blanks, converts images to black and white or sepia tones.



## **Denny Church Portrait & Directory Manager Software\* ..... \$995.00**

Take order, select directory pose and burn separate CD's for lab and publisher. Accepts your prices and packages for a fast efficient sales process. Includes customer receipts and lab orders. A MUST FOR CHURCH PHOTOGRAPHERS!



**Call DennyElectraVision for free Demo CD's or visit our website at [www.dennyelectra.com](http://www.dennyelectra.com)!**

## **Express Digital Software Programs**

### **DarkRoom Core Edition ..... \$495.00**

Allows photographers to create limitless print packages, apply graphic templates, edit & enhance photos, manage images, archive images, and more.



### **DarkRoom Professional Edition ..... \$1,395.00**

Completes the workflow by combining all the features of the Core Edition, plus adding powerful professional features including a template builder, green screen shooting, on-screen presentation modes, direct capture, color management, network capabilities, and more.



### **DarkRoom Assembly Edition ..... \$3,995.00 (includes 2 days of on-site training)**

Completes the Darkroom family by offering the perfect software that supports up to eight different group photography workflows, database management, bar coding, auto creates yearbook CD's, prints ID cards, and more.



\* One year tech support available on all programs for additional cost \*

Be sure to  
Ask about...



## **Denny Digital Backgrounds**

see page 95 for more information

• Used with IWS software and Express Digital Greenscreen programs.

## **IWS (Image Ware Systems) software**

### **SchoolDays (Management, Render, Capture) ..... \$2,400.00**

### **Additional Capture Key ..... \$1,200.00**

Image & date are connected at time of capture. Retouching, color correction, head sizing for all or selected subjects. Student and package information is printed on the side of each unit, for quick and easy package assembly.

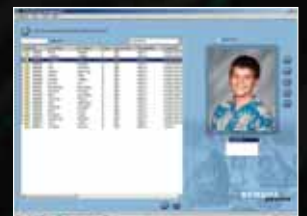

**NOTE: ALL SOFTWARE PROGRAMS ARE NON-REFUNDABLE.**



# ElectraVision

# www.PhotoPrinterOutlet.com



## The Best Prices on Printers and Printer Media in the Industry.



### OLYMPUS SONY



### Olmec™



### KANEMATSU CORPORATION

www.PhotoPrinterOutlet.com

800-844-5616 (Option 3)

## Inkjet Printers and Media



### Canon W6400

- Pigment ink - light fastness of the print is 70 years under glass
- 2400x1200 resolution
- Utilizing a pigment based six plus one in-system (black interchangeable)
- Includes Poster Artist and Digital Print Pro Software
- Maximum width 24"

**Our Price \$3,449.95**



### Canon W8400

- Pigment ink - light fastness of the print is 70 years under glass
- 2400x1200 resolution
- Utilizing a pigment based six plus one in-system (black interchangeable)
- Maximum width 44"

**Our Price \$5,945.00**



**Kodak Professional Inkjet Rolls**  
Traditional Photographic look and feel  
(Compatible with Canon and Epson printers)

- 10" width Glossy finish
- 10" width Lustre finish
- 16" width Glossy finish
- 16" width Lustre finish
- 24" width Glossy finish
- 24" width Lustre finish

Visit [www.photoprinteroutlet.com](http://www.photoprinteroutlet.com) for more details and pricing on our inkjet supplies and accessories.



# ElectraVision

# Dye-Sublimation Printer Headquarters

## Kodak ML-500

The Fastest & Lowest Cost-Per-Print  
Dye-Sub Printer on the Market.



8X10 Roll Printer  
13-Sec. Print Time  
Print Cost: .77 cents  
Matte or Glossy Finish

**\$13,995.00**

## Kodak 1400

Kodak's Lowest Priced  
Pro printer EVER!



8X10 Printer  
75-Sec Print Time  
Print Cost: \$1.60  
Matte or Glossy

**\$499.00**

## Mitsubishi 3020DU



8X10 & 8X12 Prints  
77-Sec. Print Time  
Print Cost: \$1.39  
Matte or Glossy  
FREE modified version  
of Express Digital Package and Print

**\$910.00**

## Kodak 9810



8X10 Borderless  
45-Sec. Print Time  
Print Cost: \$1.70 (8x10)  
\$1.72 (8x12)  
Matte or Glossy

**\$3,095.00**

## Mitsubishi CP9000DW



4X6 and 3x5  
20 Sec.  
Print Cost: .20 cents  
FREE modified version  
of Express Digital Package and Print

**\$1,595.00**

## Mitsubishi CP9550DW



High-Speed  
Borderless Prints  
Print Size Speed Costs:  
3.5x5 (15 sec.) - .17 cents  
4x6 (16 sec.) - .20 cents  
5x7 (25 sec.) - .56 cents  
6x8 (29 sec.) - .70 cents

**\$1,895.00**

## Kanematsu/Shinko S1245



8X10 Roll Printer  
Borderless Prints  
30-Sec. Print Time  
Print Cost: \$1.23

**\$3,995.00**

## Sony UPDR150



High-Speed  
Borderless Prints  
Print Size Speed Costs:  
3.5x5 (15 sec.) - .40 cents  
4x6 (16 sec.) - .22 cents  
5x7 (25 sec.) - .63 cents  
6x8 (29 sec.) - .93 cents

**\$1,895.00**

\*Prices are subject to change due to promotional offers and discounted rebates\*

\*Call for current specials\*

800.844.5616

www.dennymfg.com



CP6229  
Grand Royale



## Manufacturing Co., Inc.

*Exquisite Backgrounds, Props and Photographic Accessories Catalog*

Post Office Box 7200 • Mobile, Alabama • USA • 36670

1.800.844.5616 or 251.457.2388

Fax – 251.452.4630 • www.dennymfg.com

PRSR STD  
US POSTAGE  
**PAID**  
NASHVILLE, TN  
PERMIT NO. 4398

**CHANGE SERVICE REQUESTED**